

Double Vision - Knockin` 2

♩ = 131,001511

DRUMS

SAW WAVE

SAW WAVE

SAW WAVE

MELODY

SYN BASS 2

SYN BASS 1

SYN BASS 1

BASS&LEAD

♩ = 131,001511

BASS&LEAD

+WINDCHIME

//

5

DRUMS

MELODY

BASS&LEAD

+WINDCHIME

2

7

DRUMS

MELODY

BASS&LEAD

+WINDCHIME

9

DRUMS

MELODY

BASS&LEAD

+WINDCHIME

11

DRUMS

SAW WAVE

SAW WAVE

MELODY

SYN BASS 2

BASS&LEAD

13

DRUMS

SAW WAVE

SAW WAVE

MELODY

SYN BASS 2

15

DRUMS

SAW WAVE

SAW WAVE

SYN BASS 2

17

DRUMS

SAW WAVE

SAW WAVE

MELODY

SYN BASS 2

19

DRUMS

SAW WAVE

SAW WAVE

MELODY

SYN BASS 2

21

DRUMS

SAW WAVE

SAW WAVE

SYN BASS 2

23

DRUMS

SAW WAVE

SAW WAVE

SYN BASS 2

25

DRUMS

SAW WAVE

SAW WAVE

SYN BASS 2

27

DRUMS

SAW WAVE

SAW WAVE

MELODY

SYN BASS 2

SYN BASS 1

SYN BASS 1

29

DRUMS

MELODY

SYN BASS 2

SYN BASS 1

SYN BASS 1

31

DRUMS

MELODY

SYN BASS 2

SYN BASS 1

SYN BASS 1

33

DRUMS

MELODY

SYN BASS 2

SYN BASS 1

SYN BASS 1

35

DRUMS

MELODY

SYN BASS 2

SYN BASS 1

SYN BASS 1

37

DRUMS

MELODY

SYN BASS 2

SYN BASS 1

SYN BASS 1

39

DRUMS

MELODY

SYN BASS 2

SYN BASS 1

SYN BASS 1

41

DRUMS

MELODY

SYN BASS 2

SYN BASS 1

SYN BASS 1

43

DRUMS

SAW WAVE

SAW WAVE

MELODY

3

SYN BASS 2

SYN BASS 1

SYN BASS 1

BASS&LEAD

45

DRUMS

SAW WAVE

SAW WAVE

SYN BASS 2

BASS&LEAD

47 9

DRUMS

SAW WAVE

SAW WAVE

SYN BASS 2

BASS&LEAD

49

DRUMS

SAW WAVE

SAW WAVE

SYN BASS 2

BASS&LEAD

51

DRUMS

SAW WAVE

SAW WAVE

SYN BASS 2

BASS&LEAD

+WINDCHIME

53

DRUMS

SAW WAVE

SAW WAVE

SYN BASS 2

BASS&LEAD

+WINDCHIME

55

DRUMS

SAW WAVE

SAW WAVE

SYN BASS 2

BASS&LEAD

+WINDCHIME

57

DRUMS

SAW WAVE

SAW WAVE

SYN BASS 2

BASS&LEAD

+WINDCHIME

59

DRUMS

SAW WAVE

SAW WAVE

MELODY

SYN BASS 2

BASS&LEAD

+WINDCHIME

61

DRUMS

SAW WAVE

SAW WAVE

MELODY

SYN BASS 2

BASS&LEAD

63

DRUMS

SAW WAVE

SAW WAVE

MELODY

SYN BASS 2

BASS&LEAD

65

DRUMS

SAW WAVE

SAW WAVE

MELODY

SYN BASS 2

BASS&LEAD

67

DRUMS

SAW WAVE

SAW WAVE

SYN BASS 2

SYN BASS 1

SYN BASS 1

BASS&LEAD

+WINDCHIME

69

DRUMS

SYN BASS 2

SYN BASS 1

SYN BASS 1

BASS&LEAD

+WINDCHIME

71

DRUMS

SAW WAVE

SAW WAVE

MELODY

SYN BASS 2

SYN BASS 1

SYN BASS 1

BASS&LEAD

73

DRUMS

SAW WAVE

SAW WAVE

MELODY

SYN BASS 2

BASS&LEAD

75

DRUMS

SAW WAVE

SAW WAVE

MELODY

SYN BASS 2

BASS&LEAD

77

DRUMS

SAW WAVE

SAW WAVE

MELODY

SYN BASS 2

BASS&LEAD

79

DRUMS

SAW WAVE

SAW WAVE

MELODY

SYN BASS 2

BASS&LEAD

81

DRUMS

SAW WAVE

SAW WAVE

MELODY

SYN BASS 2

BASS&LEAD

83

DRUMS

SAW WAVE

SAW WAVE

MELODY

SYN BASS 2

BASS&LEAD

85

DRUMS

SAW WAVE

SAW WAVE

MELODY

SYN BASS 2

BASS&LEAD

87

DRUMS

SAW WAVE

SAW WAVE

MELODY

SYN BASS 2

BASS&LEAD

BASS&LEAD

89

DRUMS

SAW WAVE

SAW WAVE

MELODY

SYN BASS 2

BASS&LEAD

BASS&LEAD

91

DRUMS

SAW WAVE

SAW WAVE

MELODY

SYN BASS 2

BASS&LEAD

BASS&LEAD

93

DRUMS

SAW WAVE

SAW WAVE

SAW WAVE

MELODY

SYN BASS 2

BASS&LEAD

BASS&LEAD

95

DRUMS

SAW WAVE

SAW WAVE

SAW WAVE

MELODY

SYN BASS 2

BASS&LEAD

97

DRUMS

SAW WAVE

SAW WAVE

MELODY

SYN BASS 2

BASS&LEAD

99

DRUMS

SAW WAVE

SAW WAVE

MELODY

SYN BASS 2

BASS&LEAD

101

DRUMS

SAW WAVE

SAW WAVE

MELODY

SYN BASS 2

BASS&LEAD

103

DRUMS

SAW WAVE

SAW WAVE

MELODY

SYN BASS 2

BASS&LEAD

105

DRUMS

SAW WAVE

SAW WAVE

MELODY

SYN BASS 2

BASS&LEAD

107

DRUMS

SAW WAVE

SAW WAVE

MELODY

SYN BASS 2

BASS&LEAD

109

DRUMS

SAW WAVE

SAW WAVE

MELODY

SYN BASS 2

BASS&LEAD

111

DRUMS

SAW WAVE

SAW WAVE

SAW WAVE

MELODY

SYN BASS 2

BASS&LEAD

113

DRUMS

SAW WAVE

SAW WAVE

SAW WAVE

115

DRUMS

SAW WAVE

SAW WAVE

SAW WAVE

117

DRUMS

SAW WAVE

SAW WAVE

SAW WAVE

119

DRUMS

SAW WAVE

SAW WAVE

SAW WAVE

MELODY

SYN BASS 2

SYN BASS 1

SYN BASS 1

BASS&LEAD

BASS&LEAD

+WINDCHIME

DRUMS

Double Vision - Knockin` 2

♩ = 131,001511

4/4

6

8

10

12

14

16

18

DRUMS

20

22

24

26

28

30

32

34

36

38

DRUMS

40

42

44

46

48

50

52

54

56

58

V.S.

DRUMS

60

62

64

66

69

71

73

75

77

79

DRUMS

81

83

85

87

89

91

93

DRUMS

96

98

100

102

104

106

108

110

113

117

SAW WAVE

Double Vision - Knockin` 2

♩ = 131,001511

10

14

17

21

23

25

27 **16**

65

67

73

75

77

79

82

85

87

89

V.S.

SAW WAVE

91

93

95

97

99

101

103

106

109

111

114

117

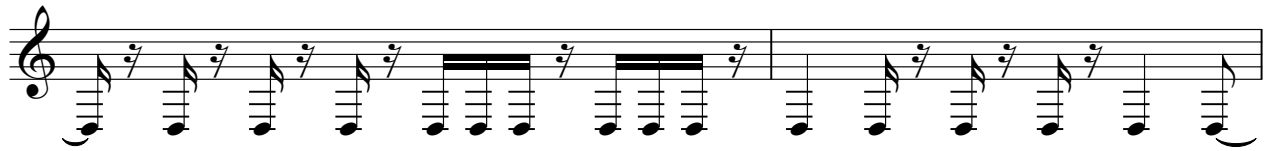

119

SAW WAVE

Double Vision - Knockin` 2

♩ = 131,001511

10

14

17

21

24

27

16

45

48

51

53

V.S.

55

57

59

62

65

68

74

77

80

83

86

89

91

93

95

98

101

104

107

110

V.S.

SAW WAVE

113

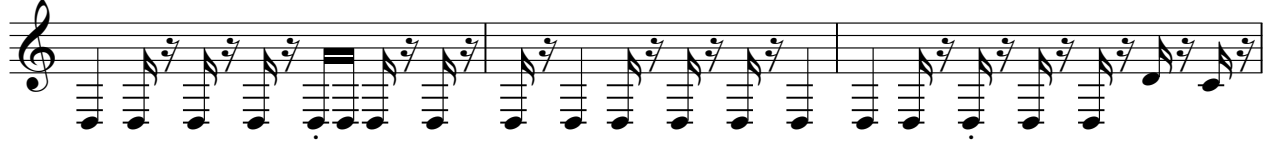

116

119

MELODY

3

106

110

♩ = 131,001511

10

14

18

22

26

30

34

38

42

46

V.S.

50

54

58

62

66

70

74

78

82

86

90

94

98

102

106

110

SYN BASS 1

Double Vision - Knockin` 2

♩ = 131,001511

26

29

32

35

38

41

44

24

70

49

2

♩ = 131,001511

26

29

31

33

36

38

40

42

43

24

2

SYN BASS 1

68

70

72

49

2

BASS&LEAD

Double Vision - Knockin` 2

♩ = 131,001511

6

10 76

88

90

92

94 26 2

♩ = 131,001511

42

45

48

51

54

57

60

63

66

69

72

75

78

81

84

87

90

92

94

97

100

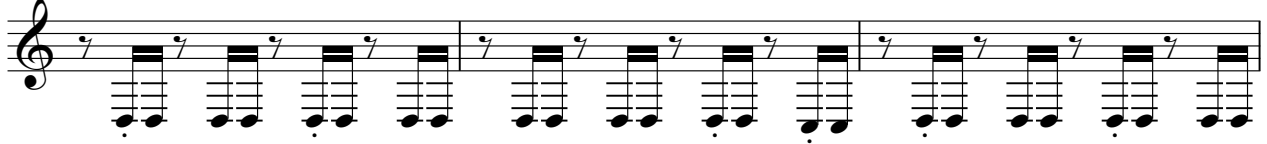

103

106

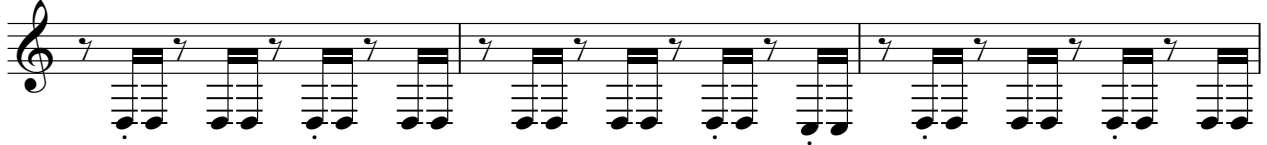

109

111

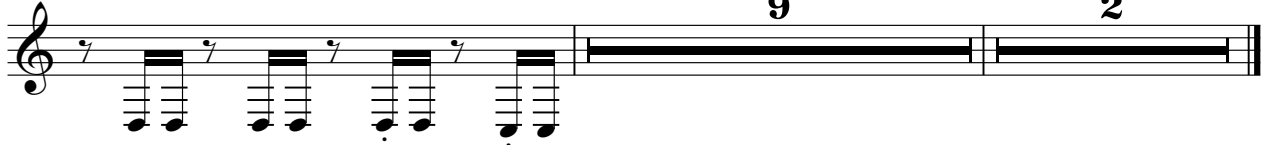

+WINDCHIME

Double Vision - Knockin` 2

♩ = 131,001511

4/4

2

6

9

41

52

55

58

8

68

70

50

2