

Double Dragon 2-Mission 5 - Forest Of Death

Double Dragon 2-Mission 5 - Forest Of Death
Sequence 5: Forest of Death
Monday, July 5, 2004

5

Square A

Square B

Noise

Noise

Noise

Square A & B

Square B

Triangle

Triangle

Square A & B

Triangle

Square A & B

Square A

Square B

Square A

7

Square A

Square B

Noise

Noise

Noise

Square A & B

Square B

Triangle

Triangle

Square A & B

Triangle

Square A & B

Square A

Square B

Square A

9

Square A

Square B

Noise

Noise

Noise

Square A & B

Square B

Triangle

Triangle

Square A & B

Triangle

Square A & B

Square A

Square B

Square A

11

Square A

Square B

Noise

Noise

Noise

Square A & B

Square B

Triangle

Triangle

Square A & B

Triangle

Square A & B

Square A

Square B

Square A

13

15

Square A

Square B

Noise

Noise

Noise

Square B

Triangle

Triangle

Triangle

Square A

Square B

Square A

16

Square A

Square B

Noise

Noise

Noise

Square B

Triangle

Triangle

Triangle

Square A

Square B

Square A

18

Square A

Square B

Noise

Noise

Noise

Square B

Triangle

Triangle

Triangle

Square A

Square B

Square A

20

Square A

Square B

Noise

Noise

Noise

Square B

Triangle

Triangle

Triangle

Square A

Square B

Square A

22

Square A

Square B

Noise

Noise

Noise

Square A & B

Square B

Triangle

Triangle

Square A & B

Triangle

Square A & B

Square A

Square B

Square A

24

26

28

Square A

Square B

Noise

Noise

Noise

Square A & B

Square B

Triangle

Triangle

Square A & B

Triangle

Square A & B

Square A

Square B

Square A

30

32

Square A

Square B

Noise

Noise

Noise

Square B

Triangle

Triangle

Triangle

Square A

Square B

Square A

34

36

38

40 21

Square A

Square B

Noise

Noise

Noise

Square B

Triangle

Triangle

Triangle

Square A

Square B

Square A

Detailed description of the musical score: The score is for a percussion ensemble. It consists of two systems of staves. The first system includes:

 The second system includes:

 The page number '40' is at the top left, and '21' is at the top right.

41

Double Dragon 2-Mission 5 - Forest Of Death

Square A

♩ = 130,000137

Composed by Kazuhisa Nojima
Monday, July 5, 2004

1989 Technos Japan Corp.

2

Square A

29

33

36

39

Square B

Double Dragon 2-Mission 5 - Forest Of Death

♩ = 130,000137

5

9

13

16

19

22

26

1989 Technos Japan Corp.

2

Square B

29

33

36

39

Noise

Double Dragon 2-Mission 5 - Forest Of Death

♩ = 130,000137

1

3

5

7

9

11

13

15

17

19

2

Noise

21

23

25

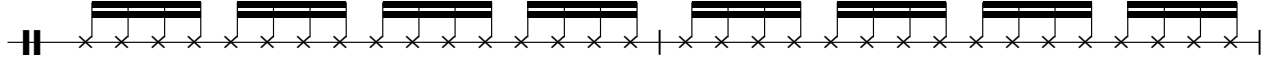

27

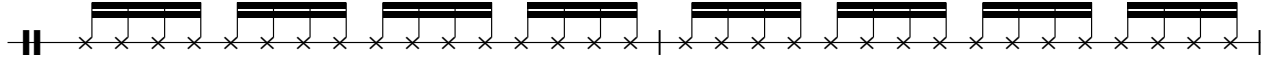

29

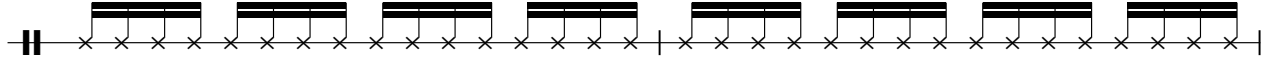

31

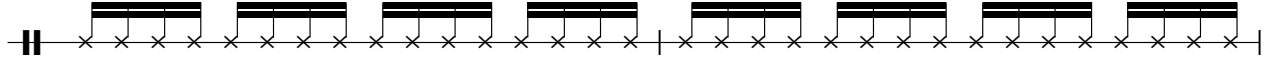

33

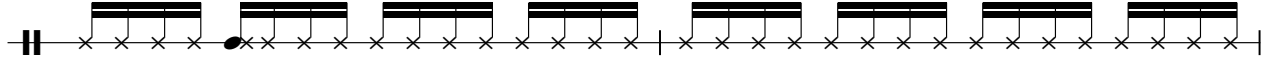

35

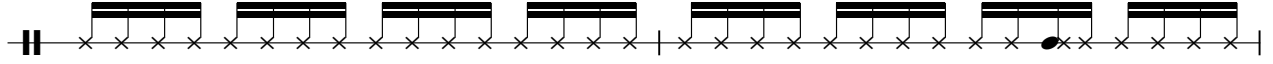

37

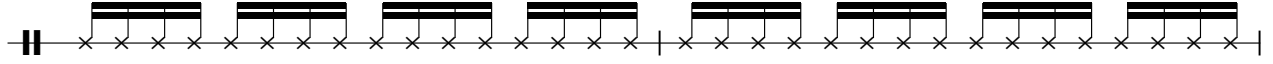

39

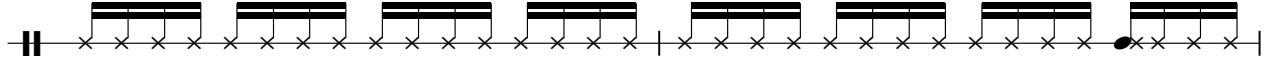

Noise

41

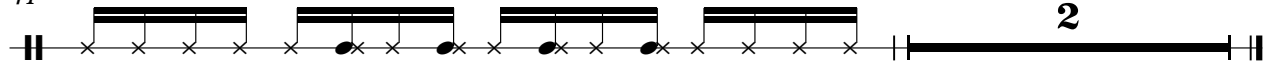

Double Dragon 2-Mission 5 - Forest Of Death

Noise

♩ = 130,000137

4

7

10

12

14

16

18

20

23

1989 Technos Japan Corp.

V.S.

2

Noise

27

30

32

34

36

38

40

Double Dragon 2-Mission 5 - Forest Of Death

Noise

♩ = 130,000137

5

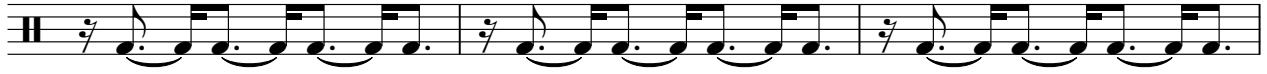

8

13

15

17

19

21

25

29

2

Noise

33

35

37

39

41

Square A & B

Double Dragon 2-Mission 5 - Forest Of Death

♩ = 130,000137

4

8

12 10

24

28

31 12

1989 Technos Japan Corp.

2
29

Square B

33

36

39

Double Dragon 2-Mission 5 - Forest Of Death

Triangle

♩ = 130,000137

4

7

10

13

16

19

22

25

28

189 Technos Japan Corp. V.S.

2

Triangle

31

34

37

40

Double Dragon 2-Mission 5 - Forest Of Death

Triangle

♩ = 130,000137

4

7

10

13

16

19

22

25

28

2

31

Triangle

34

37

40

2

Square A & B

Double Dragon 2-Mission 5 - Forest Of Death

♩ = 130,000137

4

8

12

10

24

27

30

12

Double Dragon 2-Mission 5 - Forest Of Death

Triangle

♩ = 130,000137

2

Triangle

31

34

37

40

2

Square A & B

Double Dragon 2-Mission 5 - Forest Of Death

♩ = 130,000137

1989 Technos Japan Corp.

Square A

Double Dragon 2-Mission 5 - Forest Of Death

♩ = 130,000137

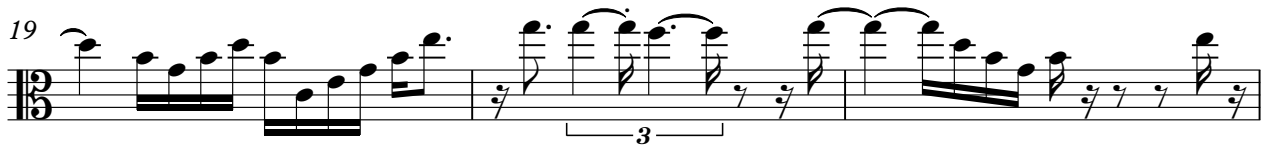
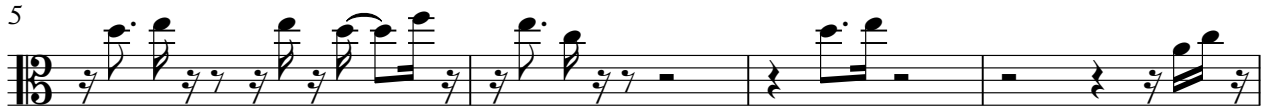

1989 Technos Japan Corp.

2

Square A

29

33

36

39

Square B

Double Dragon 2-Mission 5 - Forest Of Death

♩ = 130,000137

2

Square B

29

33

36

39

Square A

Double Dragon 2-Mission 5 - Forest Of Death

♩ = 130,000137

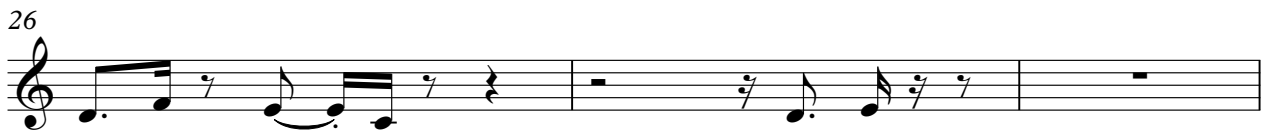

1989 Technos Japan Corp.

2

Square A

29

32

35

38

40

