

# Scorpions - Big city nights

0.0"  
1.1,00  
Scorpions

♩ = 130,000137

Percussion

mrscary@libero.it

Electric Guitar

Electric Guitar

remix

♩ = 130,000137

Rock Organ

E. Gtr.

E. Gtr.

6

Perc.

E. Gtr.

E. Gtr.

remix

8

Perc.

E. Gtr.

E. Gtr.

remix

18.4"  
11.1,00

10

Perc.

mrscary@libero.it

E. Gtr.

E. Gtr.

remix

12

Perc.

mrscary@libero.it

E. Gtr.

E. Gtr.

remix

14

Perc.

mrscary@libero.it

E. Gtr.

E. Gtr.

remix

16

Perc.

mrscary@libero.it

E. Gtr.

E. Gtr.

remix

18

Perc.

mrscary@libero.it

E. Gtr.

E. Gtr.

remix

Organ

33.2"  
19.100

20

Perc.

E. Gtr.

E. Gtr.

remix

Organ

22

Perc.

E. Gtr.

E. Gtr.

remix

Organ

24

Perc.

E. Gtr.

E. Gtr.

remix

Organ

26

Perc.

E. Gtr.

E. Gtr.

remix

Organ

28

Perc.

mrscary@libero.it

E. Gtr.

E. Gtr.

remix

Organ

30

Perc.

E. Gtr.

E. Gtr.

remix

Organ

32

Perc.

E. Gtr.

E. Gtr.

remix

Organ

34

Perc.

E. Gtr.

E. Gtr.

remix

Organ

1'04.6"  
36.1,00  
Riff

36

Perc.

E. Gtr.

E. Gtr.

remix

Organ

38

Perc.

E. Gtr.

E. Gtr.

remix

Organ

40

Perc.

E. Gtr.

E. Gtr.

remix

Organ

42

Perc.

E. Gtr.

E. Gtr.

remix

Organ

1'19.3"  
44.1,00

44

Perc.

E. Gtr.

E. Gtr.

remix

Organ

46

Perc.

E. Gtr.

E. Gtr.

remix

Organ

48

Perc.

E. Gtr.

E. Gtr.

remix

Organ

50

Perc.

E. Gtr.

E. Gtr.

remix

Organ

52

Perc.

mrscary@libero.it

E. Gtr.

E. Gtr.

remix

Organ

Detailed description of the musical score for measures 52-53: The percussion part features a snare drum on the 2nd and 4th beats of each measure. The electric guitar parts consist of power chords on the 2nd and 4th strings, with eighth-note patterns. The bass line follows a similar eighth-note pattern. The organ part provides harmonic support with chords and eighth-note accompaniment.

54

Perc.

E. Gtr.

E. Gtr.

remix

Organ

Detailed description of the musical score for measures 54-55: The percussion part continues with snare drum on the 2nd and 4th beats. The electric guitar parts maintain the power chord and eighth-note pattern. The bass line continues with eighth notes. The organ part continues with chords and eighth-note accompaniment.

56

Perc.

E. Gtr.

E. Gtr.

remix

Organ

58

Perc.

E. Gtr.

E. Gtr.

remix

Organ

60

Perc.

E. Gtr.

E. Gtr.

remix

Organ

62

Perc.

E. Gtr.

E. Gtr.

remix

Organ

64

Perc.

E. Gtr.

E. Gtr.

remix

Organ

66

Perc.

E. Gtr.

E. Gtr.

remix

Organ

68

Perc.

E. Gtr.

E. Gtr.

remix

Organ

70

Perc.

E. Gtr.

E. Gtr.

remix

Organ

72

Perc. E. Gtr. E. Gtr. remix Organ

74

Perc. E. Gtr. E. Gtr. remix Organ

76

Perc.

E. Gtr.

E. Gtr.

remix

Organ

2'22.1"  
78.1,00

78

Perc.

E. Gtr.

E. Gtr.

remix

Organ

81

Perc.

E. Gtr.

E. Gtr.

remix

Organ

84

Perc.

E. Gtr.

E. Gtr.

remix

Organ

2'38.7"  
87.1,00  
Solo

86

Perc.

mrscary@libero.it

E. Gtr.

E. Gtr.

remix

Organ

88

Perc.

mrscary@libero.it

E. Gtr.

E. Gtr.

remix

90

Perc.

mrscary@libero.it

E. Gtr.

E. Gtr.

remix

92

Perc.

mrscary@libero.it

E. Gtr.

E. Gtr.

remix

2'53.5"  
95.1,00

94

Perc.

mrscary@libero.it

E. Gtr.

E. Gtr.

remix

96

Perc.

mrscary@libero.it

E. Gtr.

E. Gtr.

remix

Organ

98

Perc.

E. Gtr.

E. Gtr.

remix

Organ

100

Perc.

E. Gtr.

E. Gtr.

remix

Organ

102

Perc.

E. Gtr.

E. Gtr.

remix

Organ

104

mrscary@libero.it

Perc.

E. Gtr.

E. Gtr.

remix

Organ

106

Perc.

E. Gtr.

E. Gtr.

remix

Organ

108

Perc.

E. Gtr.

E. Gtr.

remix

Organ

110

Perc.

E. Gtr.

E. Gtr.

remix

Organ

3'24.9"  
112.1,00  
big

112

Perc.

E. Gtr.

E. Gtr.

remix

Organ

114

Perc.

E. Gtr.

E. Gtr.

remix

Organ

116

Perc.

E. Gtr.

E. Gtr.

remix

Organ

118

Perc.

E. Gtr.

E. Gtr.

remix

Organ

120

Perc.

E. Gtr.

E. Gtr.

remix

Organ

122

Perc.

E. Gtr.

E. Gtr.

remix

Organ

124

Perc.

E. Gtr.

E. Gtr.

remix

Organ

126

Perc.

E. Gtr.

E. Gtr.

remix

Organ

128

Perc.

E. Gtr.

E. Gtr.

remix

# Scorpions - Big city nights

## Percussion

♩ = 130,000137

9

13

17

21

26

31

36

40

44

V.S.

50

55

60

64

68

72

76

81

86

90

94

99

104

110

114

118

122

126

128

♩ = 130,000137

9

14

19

8 25 33

86

91

95

8 27

# Scorpions - Big city nights

Electric Guitar

♩ = 130,000137

5

8

11

14

17

20

23

26

29

V.S.

32

35

38

41

44

47

50

53

56

59

62

65

68

71

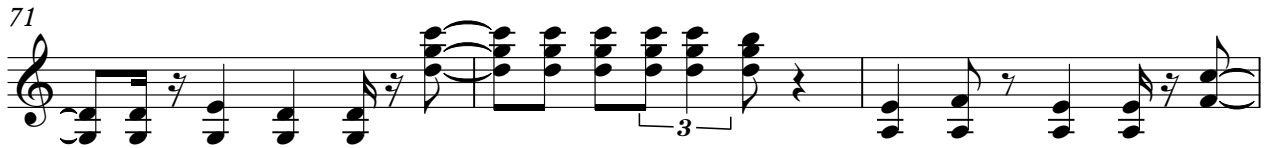

74

77

84

88

91

94

V.S.

97

100

103

106

109

112

115

118

121

124

127

3

2

# Scorpions - Big city nights

Electric Guitar

♩ = 130,000137

5

8

11

14

17

20

23

26

29

V.S.

32

35

38

41

44

47

50

53

56

59

62

65

68

71

74

77

84

88

91

94

V.S.

97

100

103

106

109

112

115

118

121

124

127

3

# Scorpions - Big city nights

remix

♩ = 130,000137

5

11

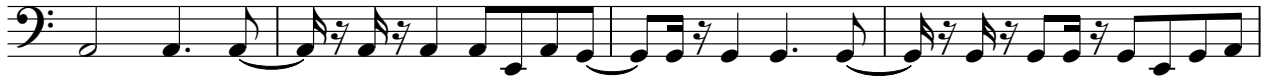

15

19

23

26

29

32

35

39

V.S.

43

47

50

53

56

59

63

67

71

75

79

85

89

93

97

101

104

107

110

114

V.S.

♩ = 130,000137

17

21

26

30

35

39

44

48

52

57

Rock Organ

Rock Organ

115

119

123

126
