

# Dr Alban - Look Who's Talking 1

♩ = 133,004959

A.Piano

Vocal-Lin

Violins

5

A.Piano

Vocal-Lin

Violins

8

A.Piano

Vocal-Lin

Violins

11

Hihat

Shaker

Handclaps

A.Piano

Organ

Vocal-Lin

Organ

13

Hihat

Shaker

Handclaps

A.Piano

Organ

Organ

15

Hihat

Shaker

Handclaps

A.Piano

Organ

Vocal-Lin

Organ

Bassdrum

Snare

Hihat

Cymbals

Shaker

Handclaps

A.Piano

Fing.Bass

Organ

Saw Wave

Organ

19

Bassdrum

Snare

Hihat

Cymbals

Shaker

Handclaps

Fing. Bass

Saw Wave

Hihat 2

Bassdrum

Snare

Hihat

Shaker

Handclaps

Fing. Bass

Saw Wave

Hihat 2

23

Bassdrum

Snare

Hihat

Shaker

Handclaps

Fing. Bass

Saw Wave

Organ

Hihat 2

Bassdrum

Snare

Hihat

Cymbals

Triangle

Shaker

Handclaps

Fing.Bass

Vocal-Lin

Saw Wave

Organ

Hihat 2

27

Bassdrum

Snare

Hihat

Cymbals

Shaker

Handclaps

Fing. Bass

Organ

Vocal-Lin

Organ

Hihat 2

Bassdrum

Snare

Hihat

Shaker

Handclaps

Fing. Bass

Organ

Vocal-Lin

Organ

Hihat 2

31

Bassdrum

Snare

Hihat

Shaker

Handclaps

Fing. Bass

Organ

Vocal-Lin

Organ

Hihat 2

Bassdrum

Snare

Hihat

Shaker

Handclaps

Fing. Bass

Organ

Vocal-Lin

Organ

Hihat 2

35

Bassdrum

Snare

Hihat

Shaker

Handclaps

Fing. Bass

Organ

Vocal-Lin

Organ

Organ

Hihat 2

Bassdrum

Snare

Hihat

Cymbals

Triangle

Shaker

Handclaps

Fing. Bass

Organ

Vocal-Lin

Organ

Organ

Hihat 2

39

Bassdrum

Snare

Hihat

Cymbals

Shaker

Handclaps

A.Piano

Fing.Bass

Vocal-Lin

Syn.Strin

Violins

Hihat 2

Bassdrum

Snare

Hihat

Shaker

Handclaps

A.Piano

Fing.Bass

Vocal-Lin

Syn.Strin

Violins

Hihat 2

43

Bassdrum

Snare

Hihat

Shaker

Handclaps

A.Piano

Fing.Bass

Vocal-Lin

Syn.Strin

Violins

Hihat 2

Bassdrum

Snare

Hihat

Shaker

Handclaps

A.Piano

Fing.Bass

Vocal-Lin

Syn.Strin

Violins

Saw Wave

Hihat 2

47

Bassdrum

Snare

Hihat

Cymbals

Shaker

Handclaps

A.Piano

Fing.Bass

Vocal-Lin

Violins

Saw Wave

Organ

Hihat 2

Bassdrum

Snare

Hihat

Shaker

Handclaps

A.Piano

Fing.Bass

Vocal-Lin

Violins

Saw Wave

Organ

Hihat 2

51

Bassdrum

Snare

Hihat

Cymbals

Shaker

Handclaps

A.Piano

Fing.Bass

Vocal-Lin

Violins

Saw Wave

Organ

Hihat 2

55

Bassdrum

Snare

Hihat

Cymbals

Shaker

Handclaps

Fing. Bass

Organ

Vocal-Lin

Violins

Organ

Hihat 2

Bassdrum

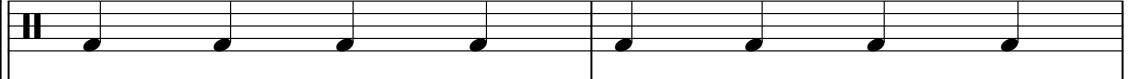

Snare

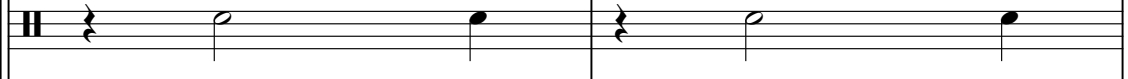

Hihat

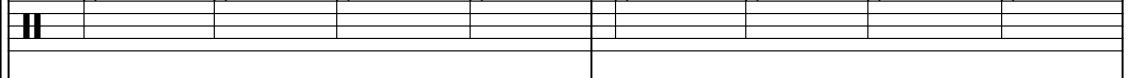

Shaker

Handclaps

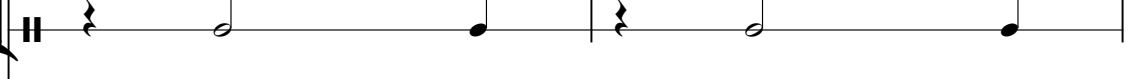

Fing.Bass

Organ

Vocal-Lin

Violins

Organ

Hihat 2

59

Bassdrum

Snare

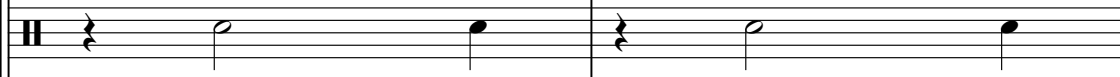

Hihat

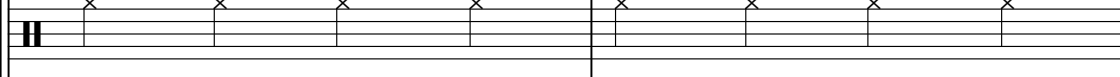

Shaker

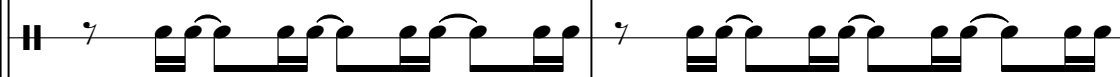

Handclaps

Fing.Bass

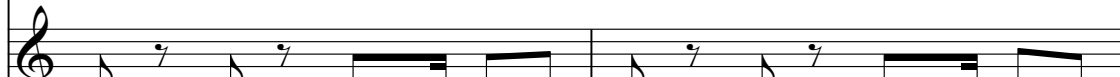

Organ

Vocal-Lin

Violins

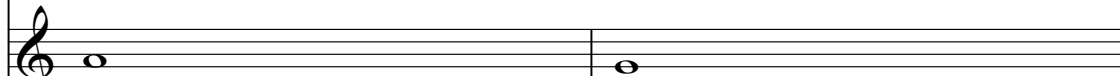

Organ

Hihat 2

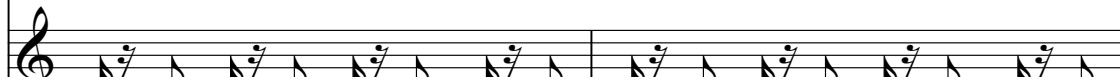

61

Bassdrum

Snare

Hihat

Shaker

Handclaps

Fing.Bass

Organ

Vocal-Lin

Violins

Organ

Hihat 2

63

Bassdrum

Snare

Hihat

Shaker

Handclaps

Fing.Bass

Organ

Vocal-Lin

Violins

Organ

Organ

Hihat 2

Bassdrum

Snare

Hihat

Cymbals

Triangle

Shaker

Handclaps

Fing.Bass

Organ

Vocal-Lin

Violins

Organ

Organ

Hihat 2

67

Bassdrum

Snare

Hihat

Cymbals

Shaker

Handclaps

A.Piano

Fing.Bass

Vocal-Lin

Syn.Strin

Violins

Hihat 2

Bassdrum

Snare

Hihat

Shaker

Handclaps

A.Piano

Fing.Bass

Vocal-Lin

Syn.Strin

Violins

Hihat 2

71

Bassdrum

Snare

Hihat

Shaker

Handclaps

A.Piano

Fing.Bass

Vocal-Lin

Syn.Strin

Violins

Hihat 2

Bassdrum

Snare

Hihat

Shaker

Handclaps

A.Piano

Fing.Bass

Vocal-Lin

Syn.Strin

Violins

Hihat 2

75

Bassdrum

Snare

Hihat

Cymbals

Shaker

Handclaps

A.Piano

Fing.Bass

Vocal-Lin

Violins

Organ

Hihat 2

Bassdrum

Snare

Hihat

Shaker

Handclaps

A.Piano

Fing.Bass

Vocal-Lin

Violins

Organ

Hihat 2

79

Bassdrum

Snare

Hihat

Cymbals

Shaker

Handclaps

A.Piano

Fing.Bass

Vocal-Lin

Violins

Organ

Hihat 2

83

Bassdrum

Hihat

Cymbals

Shaker

A.Piano

Fing.Bass

Vocal-Lin

Syn.Strin

85

Bassdrum

Hihat

Shaker

A.Piano

Fing.Bass

Vocal-Lin

Syn.Strin

Bassdrum

Hihat

Cymbals

Shaker

Handclaps

A.Piano

Fing.Bass

Vocal-Lin

Syn.Strin

Hihat 2

Bassdrum

A single staff for the Bassdrum. It begins with a double bar line. The notation consists of quarter notes on a single line, with a final half note.

Hihat

A single staff for the Hihat. It begins with a double bar line. The notation consists of two quarter notes on a single line, with a final half note.

Shaker

A single staff for the Shaker. It begins with a double bar line. The notation consists of quarter notes on a single line, with a final half note.

Handclaps

A single staff for Handclaps. It begins with a double bar line. The notation consists of quarter notes on a single line, with a final half note.

A.Piano

Fing.Bass

Syn.Strin

Hihat 2

90

Bassdrum

Snare

Hihat

Shaker

Handclaps

A.Piano

Fing.Bass

Vocal-Lin

Syn.Strin

Violins

Hihat 2

94

Bassdrum

Snare

Hihat

Cymbals

Shaker

Handclaps

A.Piano

Fing.Bass

Vocal-Lin

Syn.Strin

Violins

Hihat 2

Bassdrum

Snare

Hihat

Shaker

Handclaps

A.Piano

Fing.Bass

Vocal-Lin

Syn.Strin

Violins

Hihat 2

98

Bassdrum

Snare

Hihat

Cymbals

Shaker

Handclaps

A.Piano

Fing.Bass

Vocal-Lin

Syn.Strin

Violins

Hihat 2

Bassdrum

Snare

Hihat

Shaker

Handclaps

A.Piano

Fing.Bass

Vocal-Lin

Syn.Strin

Violins

Hihat 2

102

Bassdrum

Snare

Hihat

Cymbals

Shaker

Handclaps

A.Piano

Fing.Bass

Vocal-Lin

Syn.Strin

Violins

Hihat 2

104

Bassdrum

Cymbals

A.Piano

Fing. Bass

Vocal-Lin

Syn. Strin

Violins

Hihat 2

107

A.Piano

Syn. Strin

Violins

Bassdrum

Dr Alban - Look Who`s Talking 1

♩ = 133,004959

**16**

21

27

33

39

45

51

57

63

69

V.S.

2

Bassdrum

75

81

87

93

98

102

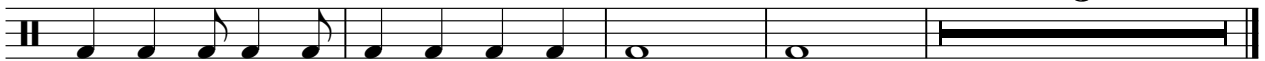

5

# Dr Alban - Look Who`s Talking 1

Snare

♩ = 133,004959

17

22

28

34

40

46

52

58

64

70

V.S.

2

Snare

76

82

9

96

101

7

Hihat

Dr Alban - Look Who`s Talking 1

♩ = 133,004959

10

15

21

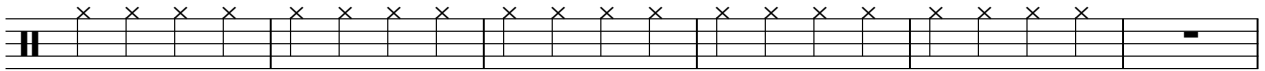

27

33

39

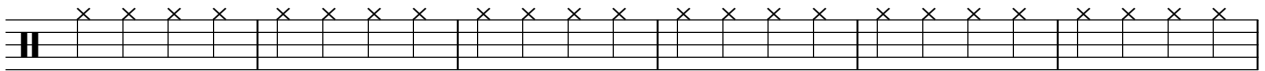

45

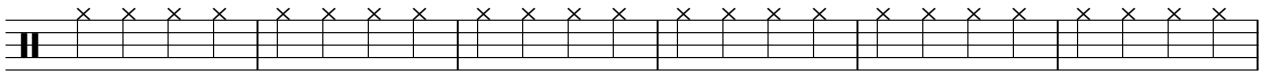

51

57

63

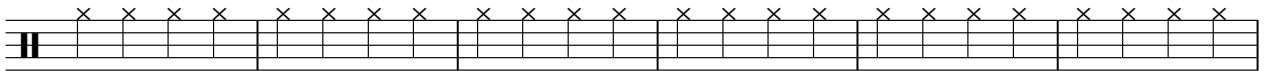

V.S.

2

# Hihat

69

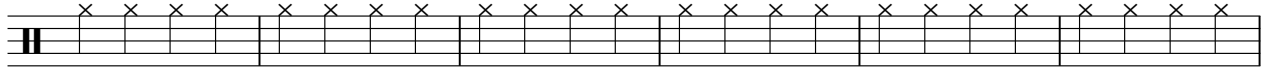

75

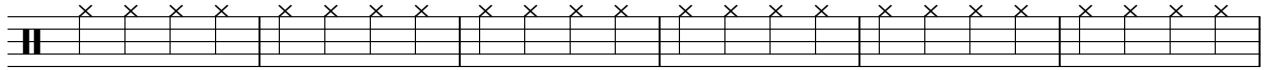

81

88

94

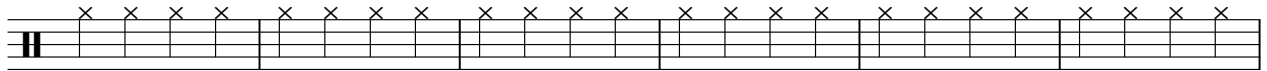

100

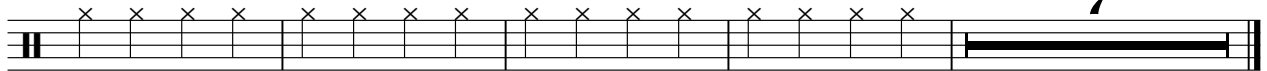

Cymbals

Dr Alban - Look Who`s Talking 1

♩ = 133,004959

16

4/4

27

10 7 3

51

2 10

68

7 3 2

84

3 2 3

96

3 3 5

Triangle

Dr Alban - Look Who`s Talking 1

♩ = 133,004959

**25** **11**

39

**27** **44**

Shaker

Dr Alban - Look Who`s Talking 1

♩ = 133,004959

10

13

16

20

23

27

30

33

36

39

V.S.

42

45

48

51

54

57

60

63

66

69

72

75

78

81

85

88

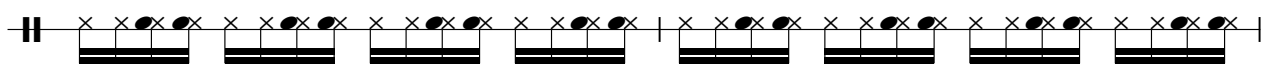

90

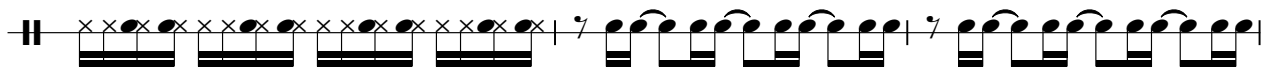

93

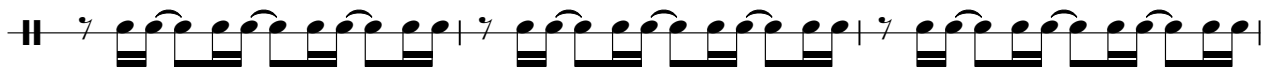

96

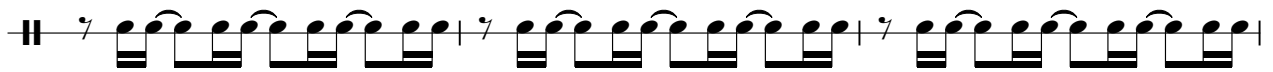

99

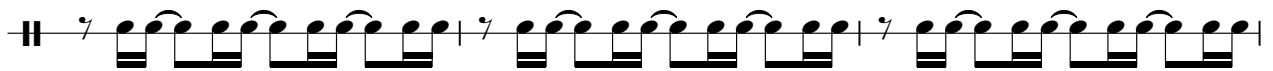

V.S.

4

# Shaker

102

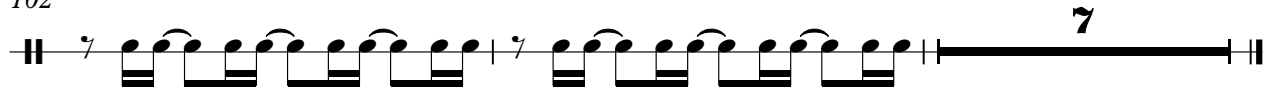

Handclaps

Dr Alban - Look Who`s Talking 1

♩ = 133,004959

**10**

16

23

30

36

43

49

55

61

2

# Handclaps

67

73

79

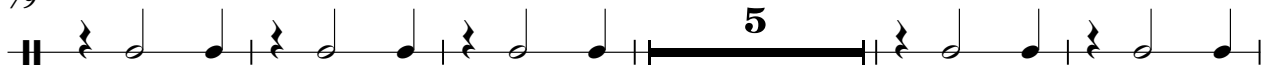

89

95

100

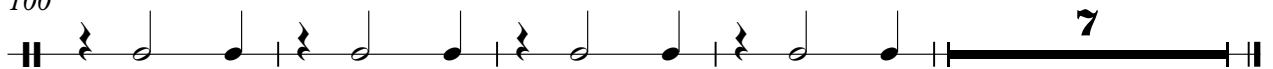

Dr Alban - Look Who`s Talking 1

A.Piano

♩ = 133,004959

2

6

9

12

15

19

20

41

44

47

50

V.S.

53 12

68

71

74

77

80

85

92

95

98

Dr Alban - Look Who`s Talking 1

Fing. Bass

♩ = 133,004959

**17**

20

23

26

30

34

38

41

44

47

V.S.

50

53

56

60

64

68

71

74

77

80

83

85

87

89

92

95

98

101

104

5

Organ

Dr Alban - Look Who`s Talking 1

♩ = 133,004959

**10**

13

16 **9**

28

31

34

37 **16**

55

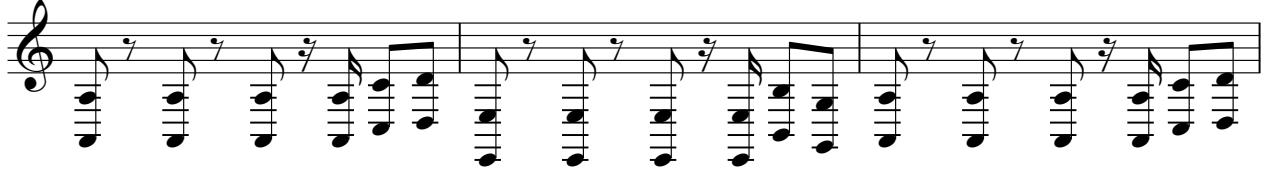

58

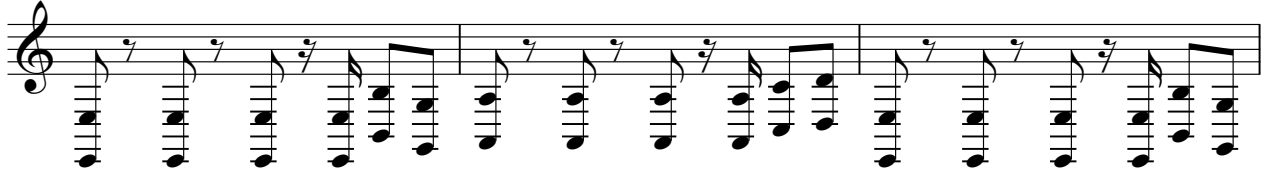

61

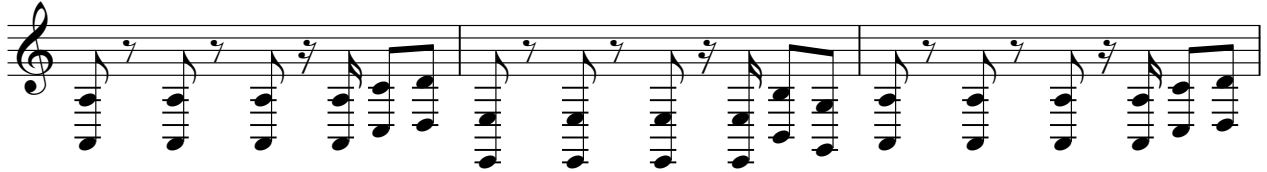

64

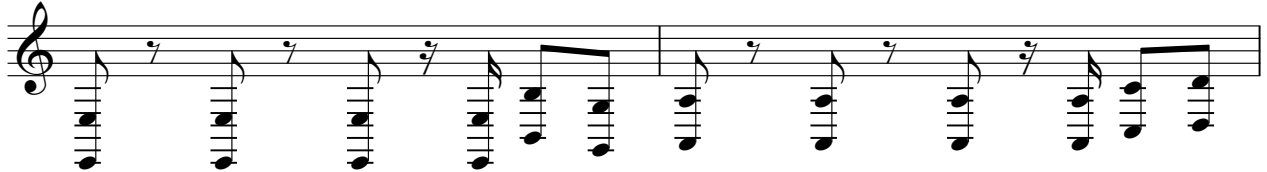

66

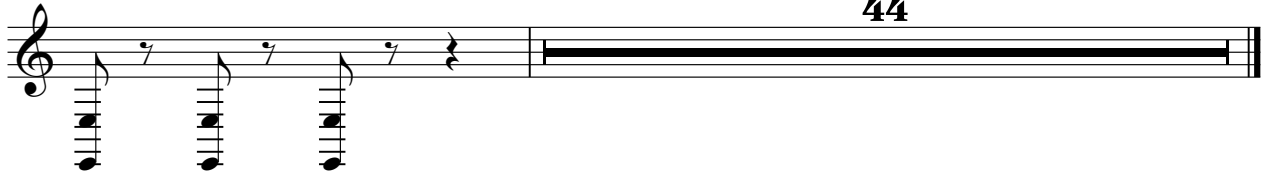

44

# Dr Alban - Look Who`s Talking 1

Vocal-Lin

♩ = 133,004959

2

2

9

2

2

17

9

29

33

37

43

49

54

58

V.S.

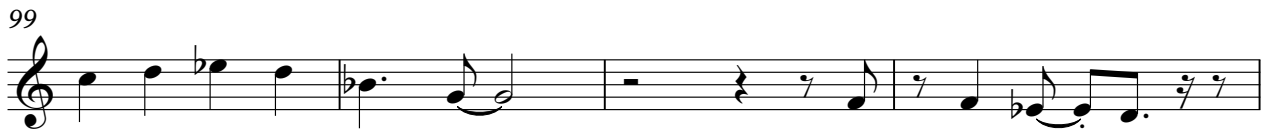

♩ = 133,004959

38

45

20

72

8

87

96

103

3

Dr Alban - Look Who`s Talking 1

Violins

♩ = 133,004959

2

6

9 28

39

42

45

48

51

54

62

V.S.

68

71

74

77

80

91

94

97

100

103

Violins

106

Saw Wave

Dr Alban - Look Who`s Talking 1

♩ = 133,004959

17

25

19

50

56

Organ

Dr Alban - Look Who`s Talking 1

♩ = 133,004959

26

29

32

35

38

17

57

60

63

65

45

Organ

Dr Alban - Look Who`s Talking 1

♩ = 133,004959

10

16

5

26

9

9

47

54

9

9

75

80

29

Dr Alban - Look Who`s Talking 1

Hihat 2

♩ = 133,004959

18

21

23

25

28

30

32

34

36

39

V.S.

87

89

92

94

96

98

100

102

104

6
