

Dr Alban - Look Who's Talking 2

♩ = 134,000351

SYN BASS 2

DRUMS

ORGAN 2

SAW WAVE

SAW WAVE

TENOR SAX

ORGAN 3

STRINGS

A.PIANO 3

A.PIANO 3

A.PIANO 3

6

SAW WAVE

SAW WAVE

STRINGS

A.PIANO 3

A.PIANO 3

A.PIANO 3

10

DRUMS

ORGAN 2

SAW WAVE

SAW WAVE

ORGAN 3

STRINGS

A.PIANO 3

A.PIANO 3

A.PIANO 3

13

DRUMS

ORGAN 2

SAW WAVE

SAW WAVE

ORGAN 3

STRINGS

A.PIANO 3

A.PIANO 3

A.PIANO 3

16

SYN BASS 2

DRUMS

ORGAN 2

SAW WAVE

SAW WAVE

TENOR SAX

ORGAN 3

STRINGS

A.PIANO 3

A.PIANO 3

A.PIANO 3

19

SYN BASS 2

DRUMS

TENOR SAX

22

SYN BASS 2

DRUMS

TENOR SAX

ORGAN 3

25

SYN BASS 2

DRUMS

ORGAN 2

SAW WAVE

TENOR SAX

ORGAN 3

28

SYN BASS 2

DRUMS

ORGAN 2

SAW WAVE

ORGAN 3

31

SYN BASS 2

DRUMS

ORGAN 2

SAW WAVE

ORGAN 3

34

SYN BASS 2

DRUMS

ORGAN 2

SAW WAVE

ORGAN 3

37

SYN BASS 2

DRUMS

ORGAN 2

SAW WAVE

ORGAN 3

STRINGS

A.PIANO 3

A.PIANO 3

A.PIANO 3

40

SYN BASS 2

DRUMS

SAW WAVE

STRINGS

A.PIANO 3

A.PIANO 3

A.PIANO 3

43

SYN BASS 2

DRUMS

SAW WAVE

STRINGS

A.PIANO 3

A.PIANO 3

A.PIANO 3

46

SYN BASS 2

DRUMS

SAW WAVE

TENOR SAX

ORGAN 3

STRINGS

A.PIANO 3

A.PIANO 3

A.PIANO 3

49

SYN BASS 2

DRUMS

SAW WAVE

TENOR SAX

ORGAN 3

A.PIANO 3

A.PIANO 3

52

SYN BASS 2

DRUMS

SAW WAVE

TENOR SAX

ORGAN 3

A.PIANO 3

A.PIANO 3

55

SYN BASS 2

DRUMS

ORGAN 2

SAW WAVE

ORGAN 3

STRINGS

A.PIANO 3

58

SYN BASS 2

DRUMS

ORGAN 2

SAW WAVE

ORGAN 3

STRINGS

61

SYN BASS 2

DRUMS

ORGAN 2

SAW WAVE

ORGAN 3

STRINGS

64

SYN BASS 2

DRUMS

ORGAN 2

SAW WAVE

ORGAN 3

STRINGS

67

SYN BASS 2

DRUMS

SAW WAVE

STRINGS

A.PIANO 3

A.PIANO 3

A.PIANO 3

70

SYN BASS 2

DRUMS

SAW WAVE

STRINGS

A.PIANO 3

A.PIANO 3

A.PIANO 3

73

SYN BASS 2

DRUMS

SAW WAVE

TENOR SAX

ORGAN 3

STRINGS

A.PIANO 3

A.PIANO 3

A.PIANO 3

76

SYN BASS 2

DRUMS

SAW WAVE

TENOR SAX

ORGAN 3

A.PIANO 3

A.PIANO 3

79

SYN BASS 2

DRUMS

SAW WAVE

TENOR SAX

ORGAN 3

A.PIANO 3

A.PIANO 3

82

SYN BASS 2

DRUMS

SAW WAVE

SAW WAVE

TENOR SAX

ORGAN 3

STRINGS

A.PIANO 3

A.PIANO 3

A.PIANO 3

86

SYN BASS 2

DRUMS

SAW WAVE

SAW WAVE

STRINGS

A.PIANO 3

90

SYN BASS 2

DRUMS

SAW WAVE

SAW WAVE

STRINGS

A.PIANO 3

A.PIANO 3

A.PIANO 3

93

SYN BASS 2

DRUMS

SAW WAVE

STRINGS

A.PIANO 3

A.PIANO 3

A.PIANO 3

96

SYN BASS 2

DRUMS

SAW WAVE

SAW WAVE

STRINGS

A.PIANO 3

A.PIANO 3

A.PIANO 3

99

SYN BASS 2

DRUMS

SAW WAVE

STRINGS

A.PIANO 3

A.PIANO 3

A.PIANO 3

102

SYN BASS 2

DRUMS

SAW WAVE

STRINGS

A.PIANO 3

A.PIANO 3

A.PIANO 3

105

DRUMS

SAW WAVE

STRINGS

A.PIANO 3

A.PIANO 3

108

A.PIANO 3

A.PIANO 3

♩ = 134,000351

**16**

19

21

23

25

28

32

36

39

41

V.S.

69

71

73

75

77

79

81

84

88

91

V.S.

93

95

97

99

101

103

# Dr Alban - Look Who`s Talking 2

## DRUMS

♩ = 134,000351

9

12

14

16

19

21

23

25

27

29

V.S.

DRUMS

31

33

35

37

39

41

43

45

47

49

DRUMS

51

53

55

57

59

61

63

65

67

69

V.S.

- 71: Four measures of a consistent pattern: cymbal, snare, bass drum, snare, cymbal, snare, bass drum, snare.
- 73: Four measures of the same pattern as measure 71.
- 75: Four measures. The first measure has a cymbal, snare, and bass drum. The following three measures have the standard pattern.
- 77: Four measures of the standard pattern.
- 79: Four measures. The first measure has a cymbal, snare, and bass drum. The following three measures have the standard pattern.
- 81: Four measures. The first three measures have the standard pattern. The fourth measure has a snare, bass drum, snare, and bass drum.
- 84: Four measures. The first measure has a snare, bass drum, snare, and bass drum. The following three measures have the standard pattern.
- 87: Four measures of the standard pattern.
- 89: Four measures. The first three measures have the standard pattern. The fourth measure has a cymbal, snare, and bass drum.
- 91: Four measures. The first measure has a cymbal, snare, and bass drum. The following three measures have the standard pattern.

DRUMS

93

95

97

99

101

103

104

ORGAN 2

Dr Alban - Look Who`s Talking 2

♩ = 134,000351

9

13

17

29

33

37

57

61

64

45

SAW WAVE

Dr Alban - Look Who`s Talking 2

♩ = 134,000351

8

15

26

29

32

35

37

41

46

V.S.

## SAW WAVE

51

55

57

60

63

65

69

74

79

83

2

SAW WAVE

89

94

99

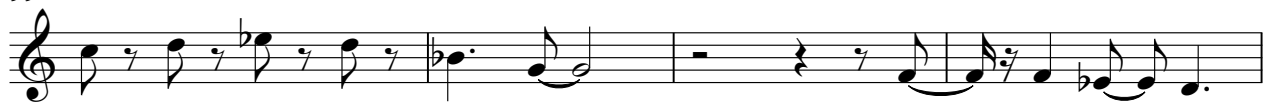

103

SAW WAVE

Dr Alban - Look Who`s Talking 2

♩ = 134,000351

2

8

2

2

15

19

64

2

87

91

6

12

TENOR SAX

Dr Alban - Look Who`s Talking 2

♩ = 134,000351

16

21

27

20

51

20

75

80

28

ORGAN 3

Dr Alban - Look Who`s Talking 2

♩ = 134,000351

9

15

25

29

32

35

38

50

STRINGS

Dr Alban - Look Who`s Talking 2

♩ = 134,000351

6

10

14

19 **20**

42

45 **7**

55

64

70

74

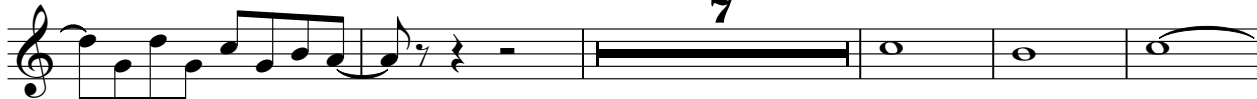

86

92

96

100

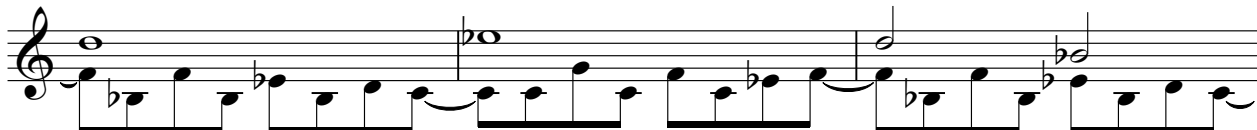

103

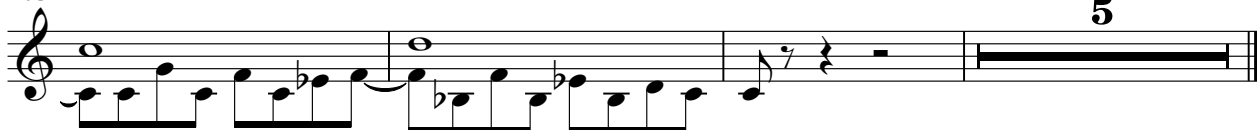

♩ = 134,000351

6

10

14

18 **21**

42

46

50

53 **12**

67

71

75

79

83

94

98

102

106

♩ = 134,000351

5

7

9

11

13

15

17

20

71

73

75

77

79

81

83

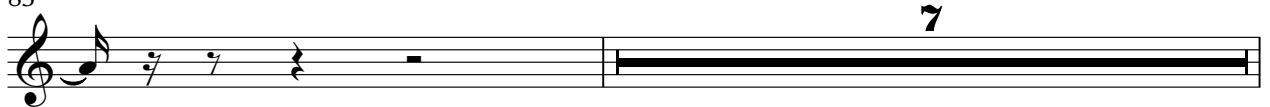

91

94

96

98

100

102

104

106

108

Dr Alban - Look Who`s Talking 2

A.PIANO 3

♩ = 134,000351

9

13

16

21

39

46

20

71

85

93

100

6