

♩ = 134,000061

Tenor Saxophone

Percussion

Flexatone

Flexatone

Electric Piano

Electric Piano

Electric Piano

Percussive Organ

Rock Organ

Synth Bass

Viola

LOOKWHOS

♩ = 134,000061

4

Flex.

Flex.

E. Pno.

E. Pno.

E. Pno.

Vla.

7

Flex.

Flex.

E. Pno.

E. Pno.

E. Pno.

Vla.

9

Perc. Flex. Flex. E. Pno. E. Pno. E. Pno. Perc. Organ Organ Vla.

11

Perc.

Flex.

Flex.

E. Pno.

E. Pno.

E. Pno.

Perc. Organ

Organ

Vla.

13

15

17 7

Ten. Sax. Perc. Flex. Flex. E. Pno. S. Bass Vla.

19

Ten. Sax. Perc. S. Bass

21

Ten. Sax. Perc. Organ S. Bass

23

Ten. Sax.

Perc.

Organ

S. Bass

25

Ten. Sax.

Perc.

Flex.

Perc. Organ

Organ

S. Bass

27

Perc.

Flex.

Perc. Organ

Organ

S. Bass

29

Perc. Flex. Perc. Organ S. Bass

31

Perc. Flex. Perc. Organ S. Bass

33

Perc. Flex. Perc. Organ S. Bass

35

37

39

Perc.

Flex.

E. Pno.

E. Pno.

E. Pno.

S. Bass

Vla.

41

Perc.

Flex.

E. Pno.

E. Pno.

E. Pno.

S. Bass

Vla.

43

Perc.

Flex.

E. Pno.

E. Pno.

E. Pno.

S. Bass

Vla.

45 13

Ten. Sax.

Perc.

Flex.

E. Pno.

E. Pno.

E. Pno.

Organ

S. Bass

Vla.

47

Ten. Sax.

Perc.

Flex.

E. Pno.

E. Pno.

Organ

S. Bass

49

Ten. Sax.

Perc.

Flex.

E. Pno.

E. Pno.

Organ

S. Bass

51 15

Ten. Sax.
Perc.
Flex.
E. Pno.
E. Pno.
Organ
S. Bass

53

Ten. Sax.
Perc.
Flex.
E. Pno.
E. Pno.
Perc. Organ
Organ
S. Bass
Vla.

55

Perc. Flex. Perc. Organ S. Bass Vla.

57

Perc. Flex. Perc. Organ S. Bass Vla.

59

Perc.

Flex.

Perc. Organ

Organ

S. Bass

Vla.

61

Perc.

Flex.

Perc. Organ

Organ

S. Bass

Vla.

63

Perc. Flex. Perc. Organ S. Bass Vla.

65

Perc. Flex. E. Pno. E. Pno. E. Pno. S. Bass Vla.

67

69

71

Perc.

Flex.

E. Pno.

E. Pno.

E. Pno.

S. Bass

Vla.

73

Ten. Sax. Perc. Flex. E. Pno. E. Pno. E. Pno. Organ S. Bass Vla.

75

Ten. Sax. Perc. Flex. E. Pno. E. Pno. Organ S. Bass

77

Ten. Sax.

Perc.

Flex.

E. Pno.

E. Pno.

Organ

S. Bass

79

Ten. Sax.

Perc.

Flex.

E. Pno.

E. Pno.

Organ

S. Bass

81

Ten. Sax.

Perc.

Flex.

Flex.

E. Pno.

E. Pno.

E. Pno.

Organ

S. Bass

Vla.

84

87

89

Perc. Flex. Flex. E. Pno. E. Pno. E. Pno. S. Bass Vla.

91

93

95

- Perc.**: Percussion part with a complex rhythmic pattern of eighth and sixteenth notes, marked with 'x' and 'o' symbols.
- Flex.**: Two staves for Flexa. The upper staff has a melodic line with eighth and quarter notes, while the lower staff is mostly silent with a few notes at the end of measure 96.
- E. Pno.**: Two staves for Electric Piano. The upper staff has a melodic line with eighth and quarter notes, and the lower staff has a bass line with eighth notes.
- E. Pno.**: Grand staff for Electric Piano. The right hand has a melodic line with eighth and quarter notes, and the left hand has a bass line with eighth notes and a sustained chord in measure 96.
- S. Bass**: Staff for Solo Bass with a melodic line of eighth notes.
- Vla.**: Staff for Viola with a melodic line of eighth and quarter notes.

97

Perc. Flex. Flex. E. Pno. E. Pno. E. Pno. S. Bass Vla.

99

101

103

Perc.

Flex.

E. Pno.

E. Pno.

E. Pno.

S. Bass

Vla.

105

Flex.

E. Pno.

E. Pno.

107

Ten. Sax.

Perc.

Flex.

Flex.

E. Pno.

E. Pno.

E. Pno.

Perc. Organ

Organ

S. Bass

Vla.

Tenor Saxophone

♩ = 134,000061

16

21

26

20

50

20

74

79

27

Percussion

♩ = 134,000061

9

12

14

16

19

21

23

25

27

29

V.S.

31

33

35

37

39

41

43

45

47

49

51

53

55

57

59

61

63

65

67

69

V.S.

94

96

98

100

102

103

4

Flexatone

♩ = 134,000061

V.S.

50

54

56

59

62

64

68

73

78

82

88

93

97

101

Flexatone

♩ = 134,000061

Electric Piano

♩ = 134,000061

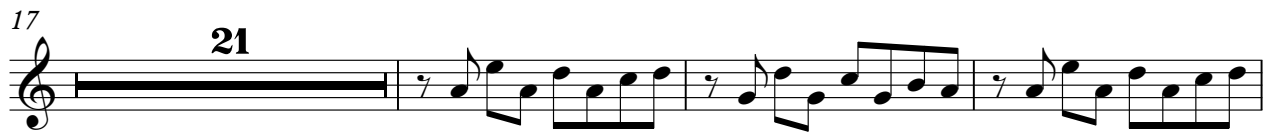

66

70

74

78

82

8

93

97

101

105

Electric Piano

♩ = 134,000061

4

6

8

10

12

14

16

20

70

72

74

76

78

80

82

Electric Piano

♩ = 134,000061
LOOKWHOS

66

73

88

95

101

Percussive Organ

♩ = 134,000061

9

9

13

17

9

29

33

36

17

Percussive Organ

54

58

62

64

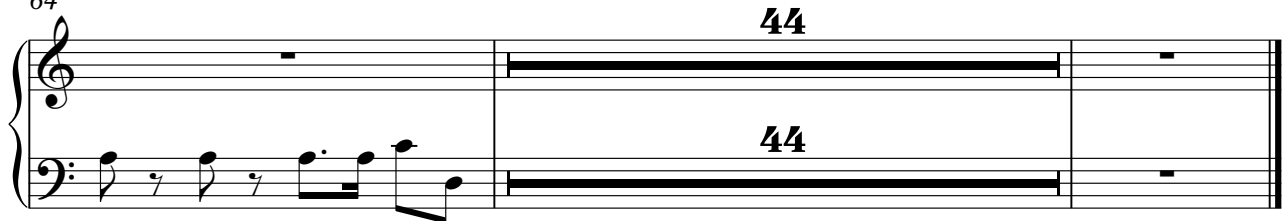

Rock Organ

♩ = 134,000061

9

15

25

28

31

34

37

49

Rock Organ

54

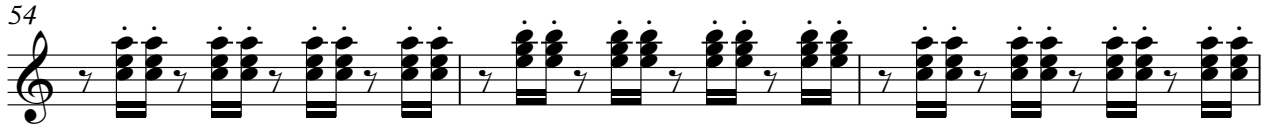

57

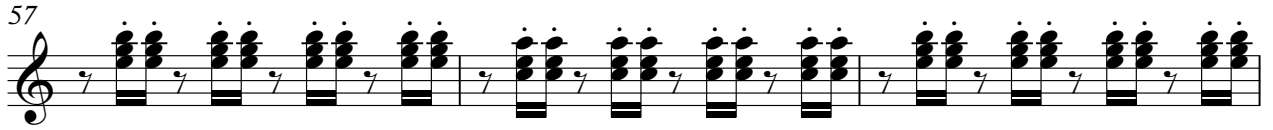

60

63

75

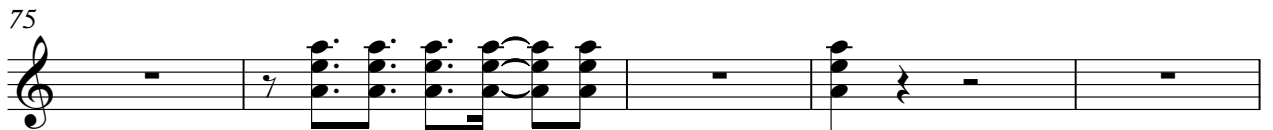

80

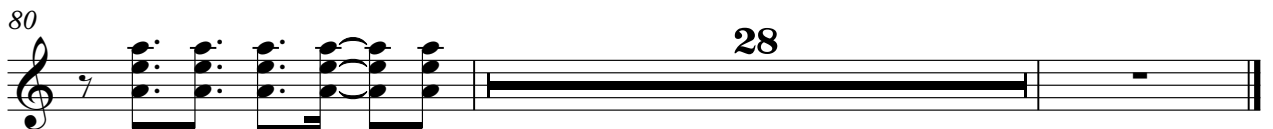

43

45

47

49

51

53

56

60

64

67

69

71

73

75

77

79

81

84

88

91

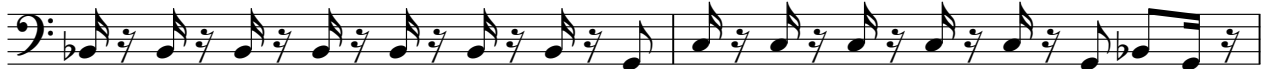

V.S.

93

95

97

99

101

103

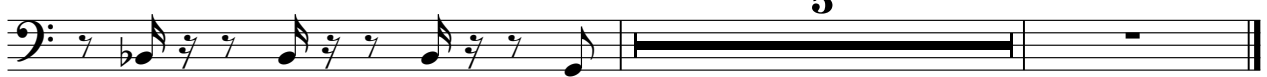

Viola

♩ = 134,000061

54

63

69

73

85

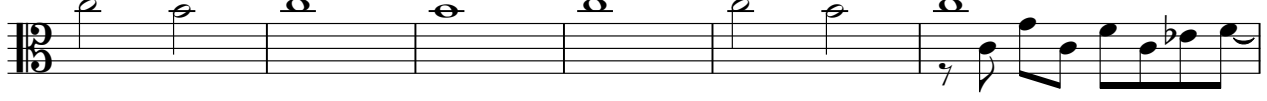

91

95

99

102

