

# Dr Hook - Sexy Eyes 1

$\text{♩} = 104,000557$

PICCOLO

FLUTE

FLUTE

DRUMS

GLOCKENSPL

MUTED GTR

JAZZ GTR

MUTED GTR

CLEAN GTR

FINGERDBAS

REVERSCYMB

E.PIANO 2

VOICE OOHs

$\text{♩} = 104,000557$

MELODY

STRINGS

5

PICCOLO

FLUTE

FLUTE

DRUMS

MUTED GTR

JAZZ GTR

MUTED GTR

FINGERDBAS

E.PIANO 2

STRINGS

6

FLUTE

FLUTE

DRUMS

MUTED GTR

JAZZ GTR

MUTED GTR

FINGERDBAS

E.PIANO 2

MELODY

STRINGS

7

FLUTE

DRUMS

MUTED GTR

JAZZ GTR

MUTED GTR

FINGERDBAS

E.PIANO 2

MELODY

STRINGS

8

8

FLUTE

DRUMS

MUTED GTR

JAZZ GTR

MUTED GTR

CLEAN GTR

FINGERDBAS

E.PIANO 2

MELODY

9

FLUTE

DRUMS

MUTED GTR

JAZZ GTR

MUTED GTR

CLEAN GTR

FINGERDBAS

E.PIANO 2

MELODY

10

FLUTE

DRUMS

MUTED GTR

JAZZ GTR

MUTED GTR

CLEAN GTR

FINGERDBAS

E.PIANO 2

MELODY

11

FLUTE

DRUMS

MUTED GTR

JAZZ GTR

MUTED GTR

CLEAN GTR

FINGERDBAS

E.PIANO 2

MELODY

12

FLUTE

DRUMS

MUTED GTR

JAZZ GTR

MUTED GTR

CLEAN GTR

FINGERDBAS

E.PIANO 2

MELODY

13

FLUTE

DRUMS

MUTED GTR

JAZZ GTR

MUTED GTR

CLEAN GTR

FINGERDBAS

E.PIANO 2

MELODY

14

FLUTE

DRUMS

MUTED GTR

MUTED GTR

FINGERDBAS

E.PIANO 2

MELODY

STRINGS

15

FLUTE

DRUMS

MUTED GTR

JAZZ GTR

MUTED GTR

CLEAN GTR

FINGERDBAS

E.PIANO 2

VOICE OOHs

MELODY

STRINGS

16

- DRUMS:** A complex rhythmic pattern with various drum sounds (snare, hi-hat, tom) and rests.
- VOICE OOHS:** A vocal line with a single chord and a rest.

17

FLUTE

DRUMS

MUTED GTR

JAZZ GTR

MUTED GTR

CLEAN GTR

FINGERDBAS

E.PIANO 2

VOICE OOHs

MELODY

STRINGS

18

FLUTE

FLUTE

DRUMS

MUTED GTR

JAZZ GTR

MUTED GTR

FINGERDBAS

E.PIANO 2

VOICE OOHS

MELODY

STRINGS

19

PICCOLO

FLUTE

FLUTE

DRUMS

MUTED GTR

JAZZ GTR

MUTED GTR

CLEAN GTR

FINGERDBAS

E.PIANO 2

VOICE OOHS

MELODY

STRINGS

20

PICCOLO

FLUTE

DRUMS

MUTED GTR

JAZZ GTR

MUTED GTR

CLEAN GTR

FINGERDBAS

E.PIANO 2

MELODY

STRINGS

21

PICCOLO

FLUTE

FLUTE

DRUMS

MUTED GTR

JAZZ GTR

MUTED GTR

CLEAN GTR

FINGERDBAS

E.PIANO 2

VOICE OOHs

MELODY

STRINGS

22

PICCOLO

FLUTE

FLUTE

DRUMS

GLOCKENSPL

MUTED GTR

MUTED GTR

CLEAN GTR

FINGERDBAS

E.PIANO 2

STRINGS

23

PICCOLO

FLUTE

FLUTE

DRUMS

MUTED GTR

JAZZ GTR

MUTED GTR

CLEAN GTR

FINGERDBAS

E.PIANO 2

VOICE OOHs

MELODY

STRINGS

24

PICCOLO

FLUTE

DRUMS

MUTED GTR

JAZZ GTR

MUTED GTR

CLEAN GTR

FINGERDBAS

E.PIANO 2

VOICE OOHs

MELODY

STRINGS

25

FLUTE

FLUTE

DRUMS

MUTED GTR

JAZZ GTR

MUTED GTR

CLEAN GTR

FINGERDBAS

E.PIANO 2

VOICE OOHs

MELODY

STRINGS

27

FLUTE

FLUTE

DRUMS

FINGERDBAS

E.PIANO 2

STRINGS

29

FLUTE

FLUTE

DRUMS

MUTED GTR

CLEAN GTR

FINGERDBAS

E.PIANO 2

MELODY

STRINGS

31

FLUTE

DRUMS

MUTED GTR

JAZZ GTR

MUTED GTR

CLEAN GTR

FINGERDBAS

E.PIANO 2

MELODY

STRINGS

32

FLUTE

DRUMS

MUTED GTR

JAZZ GTR

MUTED GTR

CLEAN GTR

FINGERDBAS

E.PIANO 2

MELODY

STRINGS

33

FLUTE

DRUMS

MUTED GTR

JAZZ GTR

MUTED GTR

CLEAN GTR

FINGERDBAS

E.PIANO 2

MELODY

STRINGS

34

FLUTE

DRUMS

MUTED GTR

JAZZ GTR

MUTED GTR

CLEAN GTR

FINGERDBAS

E.PIANO 2

MELODY

STRINGS

35

FLUTE

DRUMS

MUTED GTR

JAZZ GTR

MUTED GTR

CLEAN GTR

FINGERDBAS

E.PIANO 2

MELODY

STRINGS

36

FLUTE

DRUMS

MUTED GTR

JAZZ GTR

MUTED GTR

CLEAN GTR

FINGERDBAS

E.PIANO 2

MELODY

STRINGS

37

- DRUMS:** A complex rhythmic pattern with various note values and rests.
- MUTED GTR:** A melodic line with slurs and accents.
- JAZZ GTR:** A melodic line with slurs and accents.
- MUTED GTR:** A melodic line with slurs and accents.
- CLEAN GTR:** A melodic line with slurs and accents.
- E.PIANO 2:** A piano accompaniment part with a complex rhythmic pattern.
- MELODY:** A melodic line with slurs and accents.

38

FLUTE

DRUMS

MUTED GTR

JAZZ GTR

MUTED GTR

FINGERDBAS

E.PIANO 2

MELODY

STRINGS

Detailed description of the musical score: The score is for measures 38-41. The FLUTE part has a simple melody of quarter notes. The DRUMS part features a consistent rhythmic pattern with snare and bass drum hits. The first MUTED GTR part has a descending line of quarter notes. The JAZZ GTR part has a sustained chord in the first measure followed by a rest. The second MUTED GTR part has a rhythmic pattern of eighth notes with accents. The FINGERDBAS part has a simple bass line of quarter notes. The E.PIANO 2 part has a block chord in the first measure and a single note in the second measure. The MELODY and STRINGS parts have a simple harmonic accompaniment of quarter notes.

39

FLUTE

DRUMS

MUTED GTR

JAZZ GTR

MUTED GTR

CLEAN GTR

FINGERDBAS

E.PIANO 2

MELODY

STRINGS

40

FLUTE

FLUTE

DRUMS

MUTED GTR

JAZZ GTR

MUTED GTR

CLEAN GTR

FINGERDBAS

E.PIANO 2

MELODY

STRINGS

41

FLUTE

DRUMS

MUTED GTR

JAZZ GTR

MUTED GTR

CLEAN GTR

FINGERDBAS

E.PIANO 2

VOICE OOHs

MELODY

STRINGS

42

FLUTE

FLUTE

DRUMS

MUTED GTR

JAZZ GTR

MUTED GTR

CLEAN GTR

FINGERDBAS

E.PIANO 2

VOICE OOHs

MELODY

STRINGS

43

PICCOLO

FLUTE

FLUTE

DRUMS

MUTED GTR

JAZZ GTR

MUTED GTR

CLEAN GTR

FINGERDBAS

E.PIANO 2

VOICE OOHS

MELODY

STRINGS

44

PICCOLO

FLUTE

DRUMS

MUTED GTR

JAZZ GTR

MUTED GTR

CLEAN GTR

FINGERDBAS

E.PIANO 2

MELODY

STRINGS

45

PICCOLO

FLUTE

FLUTE

DRUMS

MUTED GTR

JAZZ GTR

MUTED GTR

CLEAN GTR

FINGERDBAS

E.PIANO 2

VOICE OOHs

MELODY

STRINGS

46

PICCOLO

FLUTE

FLUTE

DRUMS

GLOCKENSPL

MUTED GTR

MUTED GTR

CLEAN GTR

FINGERDBAS

E.PIANO 2

STRINGS

- DRUMS:** Complex rhythmic pattern with snare, hi-hat, and bass drum.
- CLEAN GTR:** Rests in 46-47, followed by a chord in 48 and a rest in 49.
- E.PIANO 2:** Chords in 46-47, followed by chords in 48 and 49.
- STRINGS:** Chords in 46-47, followed by a chord in 48 and a long note in 49.

47

PICCOLO

FLUTE

FLUTE

DRUMS

MUTED GTR

JAZZ GTR

MUTED GTR

CLEAN GTR

FINGERDBAS

E.PIANO 2

VOICE OOHs

MELODY

STRINGS

48

PICCOLO

FLUTE

DRUMS

MUTED GTR

JAZZ GTR

MUTED GTR

CLEAN GTR

FINGERDBAS

E.PIANO 2

VOICE OOHs

MELODY

STRINGS

49

FLUTE

FLUTE

DRUMS

MUTED GTR

JAZZ GTR

MUTED GTR

CLEAN GTR

FINGERDBAS

E.PIANO 2

VOICE OOHs

MELODY

STRINGS

50

FLUTE

DRUMS

MUTED GTR

MUTED GTR

CLEAN GTR

FINGERDBAS

E.PIANO 2

STRINGS

3

51

FLUTE

DRUMS

MUTED GTR

JAZZ GTR

MUTED GTR

CLEAN GTR

FINGERDBAS

E.PIANO 2

STRINGS

52

FLUTE

DRUMS

MUTED GTR

JAZZ GTR

MUTED GTR

CLEAN GTR

FINGERDBAS

E.PIANO 2

STRINGS

53

FLUTE

DRUMS

MUTED GTR

JAZZ GTR

MUTED GTR

CLEAN GTR

FINGERDBAS

E.PIANO 2

STRINGS

54

FLUTE

DRUMS

MUTED GTR

JAZZ GTR

MUTED GTR

CLEAN GTR

FINGERDBAS

E.PIANO 2

STRINGS

55

FLUTE

DRUMS

MUTED GTR

JAZZ GTR

MUTED GTR

CLEAN GTR

FINGERDBAS

E.PIANO 2

STRINGS

56

FLUTE

DRUMS

MUTED GTR

JAZZ GTR

MUTED GTR

CLEAN GTR

FINGERDBAS

E.PIANO 2

STRINGS

57

FLUTE

DRUMS

MUTED GTR

JAZZ GTR

MUTED GTR

CLEAN GTR

FINGERDBAS

E.PIANO 2

STRINGS

58

FLUTE

DRUMS

MUTED GTR

JAZZ GTR

MUTED GTR

CLEAN GTR

FINGERDBAS

E.PIANO 2

MELODY

STRINGS

- **FLUTE**: Treble clef, playing a melodic line with eighth and quarter notes.   
- **DRUMS**: Standard drum notation with various patterns including snare, hi-hat, and bass drum.   
- **MUTED GTR**: Treble clef, playing a rhythmic pattern of eighth notes with a muted sound.   
- **JAZZ GTR**: Treble clef, playing a melodic line with a prominent bend and a slur.   
- **MUTED GTR**: Treble clef, playing a rhythmic pattern of eighth notes with a muted sound.   
- **CLEAN GTR**: Treble clef, playing a melodic line with a prominent bend and a slur.   
- **FINGERDBAS**: Bass clef, playing a melodic line with eighth and quarter notes.   
- **E.PIANO 2**: Treble clef, playing a melodic line with a prominent bend and a slur.   
- **MELODY**: Bass clef, playing a melodic line with a prominent bend and a slur.   
- **STRINGS**: Bass clef, playing a melodic line with a prominent bend and a slur.

59

FLUTE

DRUMS

MUTED GTR

JAZZ GTR

MUTED GTR

CLEAN GTR

FINGERDBAS

E.PIANO 2

VOICE OOHS

MELODY

STRINGS

60

FLUTE

FLUTE

DRUMS

MUTED GTR

JAZZ GTR

MUTED GTR

CLEAN GTR

FINGERDBAS

E.PIANO 2

VOICE OOHs

MELODY

STRINGS

61

FLUTE

DRUMS

MUTED GTR

JAZZ GTR

MUTED GTR

CLEAN GTR

FINGERDBAS

E.PIANO 2

VOICE OOHS

MELODY

STRINGS

62

FLUTE

DRUMS

MUTED GTR

JAZZ GTR

MUTED GTR

CLEAN GTR

FINGERDBAS

E.PIANO 2

VOICE OOHS

MELODY

STRINGS

63

PICCOLO

FLUTE

FLUTE

DRUMS

MUTED GTR

JAZZ GTR

MUTED GTR

CLEAN GTR

FINGERDBAS

E.PIANO 2

MELODY

STRINGS

64

PICCOLO

FLUTE

DRUMS

MUTED GTR

JAZZ GTR

MUTED GTR

CLEAN GTR

FINGERDBAS

E.PIANO 2

MELODY

STRINGS

Detailed description of the musical score: The score is for page 60, starting at measure 64. It features ten staves. The Piccolo part has a few notes in the first measure. The Flute part has a single note. The Drums part shows a complex rhythmic pattern with various drum sounds. The Muted Guitar part has a series of notes with a muted effect. The Jazz Guitar part has a more complex melodic line with various chords and notes. The Muted Guitar part has a few notes. The Clean Guitar part has a few notes. The Fingerbass part has a series of notes in the bass clef. The E. Piano 2 part has a few notes. The Melody part has a series of notes in the treble clef. The Strings part has a few notes in the bass clef.

65

PICCOLO

FLUTE

FLUTE

DRUMS

MUTED GTR

JAZZ GTR

MUTED GTR

CLEAN GTR

FINGERDBAS

E.PIANO 2

VOICE OOHs

MELODY

STRINGS

66

PICCOLO

FLUTE

FLUTE

DRUMS

GLOCKENSPL

MUTED GTR

MUTED GTR

CLEAN GTR

FINGERDBAS

E.PIANO 2

STRINGS

67

PICCOLO

FLUTE

FLUTE

DRUMS

MUTED GTR

JAZZ GTR

MUTED GTR

CLEAN GTR

FINGERDBAS

E.PIANO 2

VOICE OOHs

MELODY

STRINGS

68

PICCOLO

FLUTE

DRUMS

MUTED GTR

JAZZ GTR

MUTED GTR

CLEAN GTR

FINGERDBAS

E.PIANO 2

VOICE OOHs

MELODY

STRINGS

69

FLUTE

FLUTE

DRUMS

MUTED GTR

JAZZ GTR

MUTED GTR

CLEAN GTR

FINGERDBAS

E.PIANO 2

VOICE OOHs

MELODY

STRINGS

 - **FLUTE**: Two staves. The top staff starts at measure 69 with a melodic line featuring a triplet of eighth notes. The bottom staff is mostly silent.   
 - **MUTED GTR**: Two staves. The top staff has a rhythmic pattern of eighth notes with muted flags. The bottom staff has a similar pattern with some chordal accompaniment.   
 - **FINGERDBAS**: A single staff in bass clef with a melodic line.   
 - **MELODY**: A single staff in bass clef with a melodic line.   
 - **STRINGS**: A single staff in bass clef with a sustained chordal texture.

70

FLUTE

DRUMS

MUTED GTR

MUTED GTR

CLEAN GTR

FINGERDBAS

E.PIANO 2

VOICE OOHS

STRINGS

3

- **FLUTE**: Measures 70-72 have quarter notes and eighth notes. Measure 73 features a triplet of eighth notes.   
- **DRUMS**: Shows a consistent drum pattern with snare and bass drum hits.   
- **MUTED GTR**: Features a rhythmic pattern of eighth notes with muted sounds.   
- **MUTED GTR**: Features a rhythmic pattern of eighth notes with muted sounds.   
- **CLEAN GTR**: Features a rhythmic pattern of eighth notes with muted sounds.   
- **FINGERDBAS**: Features a rhythmic pattern of eighth notes with muted sounds.   
- **E.PIANO 2**: Features a rhythmic pattern of eighth notes with muted sounds.   
- **VOICE OOHS**: Features a rhythmic pattern of eighth notes with muted sounds.   
- **STRINGS**: Features a rhythmic pattern of eighth notes with muted sounds.   
A triplet of eighth notes is indicated in the flute part in measure 73.

71 67

FLUTE

FLUTE

DRUMS

MUTED GTR

JAZZ GTR

MUTED GTR

CLEAN GTR

FINGERDBAS

E.PIANO 2

VOICE OOHs

MELODY

STRINGS

Detailed description of the musical score: The score is arranged in a vertical stack of staves. At the top, the number '71' is on the left and '67' is on the right. The first staff is labeled 'FLUTE' and contains a melodic line with a triplet of eighth notes. The second staff is also labeled 'FLUTE' and contains a whole note. The third staff is labeled 'DRUMS' and shows a complex rhythmic pattern with various drum symbols. The fourth staff is labeled 'MUTED GTR' and contains a melodic line with many rests. The fifth staff is labeled 'JAZZ GTR' and contains a complex chordal and melodic line. The sixth staff is labeled 'MUTED GTR' and contains a melodic line with many rests. The seventh staff is labeled 'CLEAN GTR' and contains a melodic line with many rests. The eighth staff is labeled 'FINGERDBAS' and contains a melodic line in the bass clef. The ninth staff is labeled 'E.PIANO 2' and contains a melodic line with many rests. The tenth staff is labeled 'VOICE OOHs' and contains a melodic line with a triplet. The eleventh staff is labeled 'MELODY' and contains a melodic line in the bass clef. The twelfth staff is labeled 'STRINGS' and contains a melodic line with a long, sustained note.

72

FLUTE

DRUMS

MUTED GTR

JAZZ GTR

MUTED GTR

CLEAN GTR

FINGERDBAS

E.PIANO 2

MELODY

STRINGS

73 69

The musical score consists of the following parts:

74

FLUTE

FLUTE

DRUMS

GLOCKENSPL

MUTED GTR

MUTED GTR

CLEAN GTR

FINGERDBAS

E.PIANO 2

STRINGS

75

FLUTE

FLUTE

DRUMS

MUTED GTR

JAZZ GTR

MUTED GTR

CLEAN GTR

FINGERDBAS

E.PIANO 2

VOICE OOHs

MELODY

STRINGS

76

FLUTE

DRUMS

MUTED GTR

JAZZ GTR

MUTED GTR

CLEAN GTR

FINGERDBAS

E.PIANO 2

VOICE OOHs

MELODY

STRINGS

Musical score for page 73, featuring multiple instruments. The score includes:

- FLUTE (top staff): Melodic line with a triplet of eighth notes.
- FLUTE (second staff): Rest.
- DRUMS (third staff): Rhythmic accompaniment with various drum sounds.
- MUTED GTR (fourth staff): Muted guitar accompaniment.
- JAZZ GTR (fifth staff): Jazz guitar accompaniment with complex chords.
- MUTED GTR (sixth staff): Muted guitar accompaniment.
- CLEAN GTR (seventh staff): Clean guitar accompaniment.
- FINGERDBAS (eighth staff): Fingerbass accompaniment.
- E.PIANO 2 (ninth staff): Sustained piano accompaniment.
- VOICE OOHHS (tenth staff): Voice oohhs accompaniment.
- MELODY (eleventh staff): Main melodic line.
- STRINGS (twelfth staff): String accompaniment.

78

FLUTE

DRUMS

MUTED GTR

MUTED GTR

CLEAN GTR

FINGERDBAS

REVERSCYMB

E.PIANO 2

VOICE OOHS

STRINGS

PICCOLO

Dr Hook - Sexy Eyes 1

♩ = 104,000557

6 **13**

23 **18**

45 **14**

63

67 **8** **4**

FLUTE

Dr Hook - Sexy Eyes 1

♩ = 104,000557

5 11

18

21

25

28 9

41

45

49

51 9 2

2

FLUTE

63

67

70

73

76

FLUTE

Dr Hook - Sexy Eyes 1

♩ = 104,000557

9

17

25

34

42

49

57

65

72

3

DRUMS

Dr Hook - Sexy Eyes 1

♩ = 104,000557

4

6

8

10

12

14

16

18

20

V.S.

DRUMS

22

24

26

28

31

33

35

37

39

41

DRUMS

43

45

47

49

51

53

55

57

59

61

V.S.

GLOCKENSPL

Dr Hook - Sexy Eyes 1

♩ = 104,000557

20 23

46

19

67

7 2 4

30

33

37

41

45

49

52

55

58

62

65

68

71

74

77

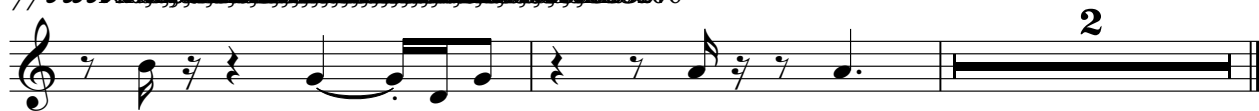

♩ = 104,000557

6

10

14

18

20

23

25

5

31

34

37

41

44

47

49

52

55

58

JAZZ GTR

62

64

67

69

72

75

77

MUTED GTR

Dr Hook - Sexy Eyes 1

♩ = 104,000557

6

10

14

18

22

25

31

35

39

43

47

51

55

59

63

67

71

75

77

♩ = 104,000557

6

11

16

21

26

33

36

2

CLEAN GTR

39

44

49

53

57

61

66

71

75

♩ = 104,000557

5

8

11

15

19

22

25

30

34

V.S.

37

41

45

48

52

55

59

62

65

68

FINGERDBAS

72

75

77

REVERSCYMB

Dr Hook - Sexy Eyes 1

♩ = 104,000557

75

2

♩ = 104,000557

6

12

16

21

27

31

37

42

47

52

58

63

68

73

77

VOICE OOHS

Dr Hook - Sexy Eyes 1

♩ = 104,000557

13

20

26

15

45

50

9

2

65

70

74

2

# Dr Hook - Sexy Eyes 1

## MELODY

♩ = 104,000557

4

9

13

18

22

26

4

33

37

42

44

MELODY

47

50

8

61

65

69

73

76

Dr Hook - Sexy Eyes 1

STRINGS

♩ = 104,000557

1 2 3 4 5 6

14

22

28

36

44

50

56

64

70

V.S.

2

STRINGS

75
