

Dr Hook - Sexy Eyes 2

Flute

HitBit

Percussion

Alto Glockenspiel

Alto Glockenspiel

Jazz Guitar

Electric Guitar

Electric Bass

FM Synth

Synth Strings

Viola

♩ = 104,000557

♩ = 104,000557

♩ = 104,000557

Fl.

Perc.

J. Gtr.

E. Gtr.

E. Bass

FM

Syn. Str.

Vla.

5

3

3

16

19

25

Fl. Perc. Alto Glock. Alto Glock. J. Gtr. E. Gtr. E. Bass FM Syn. Str. Vla.

27

Fl. Perc. Alto Glock. Alto Glock. E. Gtr. E. Bass FM Syn. Str. Vla.

31

Perc.

J. Gtr.

E. Gtr.

E. Bass

FM

Syn. Str.

Vla.

34

Perc.

J. Gtr.

E. Gtr.

E. Bass

FM

Syn. Str.

Vla.

37

Perc.

J. Gtr.

E. Gtr.

E. Bass

FM

Syn. Str.

Vla.

40

Fl.

Perc.

Alto Glock.

Alto Glock.

J. Gtr.

E. Gtr.

E. Bass

FM

Syn. Str.

Vla.

43

Fl.
Perc.
Alto Glock.
J. Gtr.
E. Gtr.
E. Bass
FM
Syn. Str.
Vla.

45

Fl.
Perc.
Alto Glock.
Alto Glock.
J. Gtr.
E. Gtr.
E. Bass
FM
Syn. Str.
Vla.

47

Fl.
Perc.
Alto Glock.
Alto Glock.
J. Gtr.
E. Gtr.
E. Bass
FM
Syn. Str.
Vla.

49

Fl.
Perc.
Alto Glock.
Alto Glock.
J. Gtr.
E. Gtr.
E. Bass
FM
Syn. Str.
Vla.

51

Fl.

Perc.

Alto Glock.

Alto Glock.

J. Gtr.

E. Gtr.

E. Bass

FM

Syn. Str.

Vla.

54

Fl.

Perc.

J. Gtr.

E. Gtr.

E. Bass

FM

Syn. Str.

Vla.

57

Fl.
Perc.
J. Gtr.
E. Gtr.
E. Bass
FM
Syn. Str.
Vla.

60

Fl.
Perc.
Alto Glock.
Alto Glock.
J. Gtr.
E. Gtr.
E. Bass
FM
Syn. Str.
Vla.

63

Fl.
Perc.
Alto Glock.
J. Gr.
E. Gr.
E. Bass
FM
Syn. Str.
Vla.

65

Fl.
Perc.
Alto Glock.
Alto Glock.
J. Gr.
E. Gr.
E. Bass
FM
Syn. Str.
Vla.

67

Fl.
Perc.
Alto Glock.
Alto Glock.
J. Gtr.
E. Gtr.
E. Bass
FM
Syn. Str.
Vla.

69

Fl.
Perc.
Alto Glock.
Alto Glock.
J. Gtr.
E. Gtr.
E. Bass
FM
Syn. Str.
Vla.

75

Fl. Perc. Alto Glock. Alto Glock. J. Gtr. E. Gtr. E. Bass FM Syn. Str. Vla.

77

Fl. Perc. Alto Glock. Alto Glock. J. Gtr. E. Gtr. E. Bass FM Syn. Str. Vla.

79

Fl.

Perc.

Alto Glock.

Alto Glock.

J. Gr.

E. Gr.

E. Bass

FM

Syn. Str.

Vla.

Flute

Dr Hook - Sexy Eyes 2

♩ = 104,000557

2

6

3

3

6

3

7

12

3

21

3

3

3

24

3

3

27

29

9

Flute

Flute

73

3

3

3

76

3

3

78

3

80

2

Dr Hook - Sexy Eyes 2

Percussion

♩ = 104,000557

HitBit

5

8

10

12

14

16

18

20

22

V.S.

Percussion

46

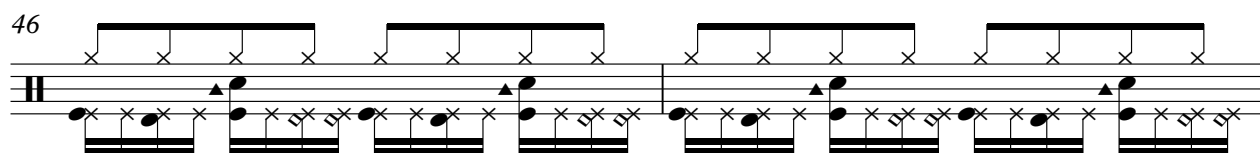

48

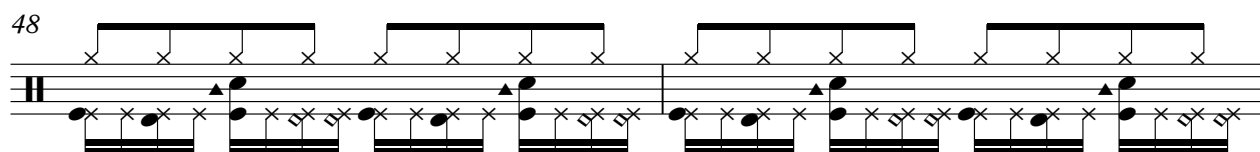

50

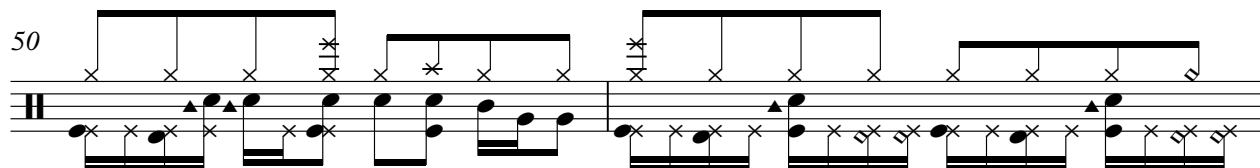

52

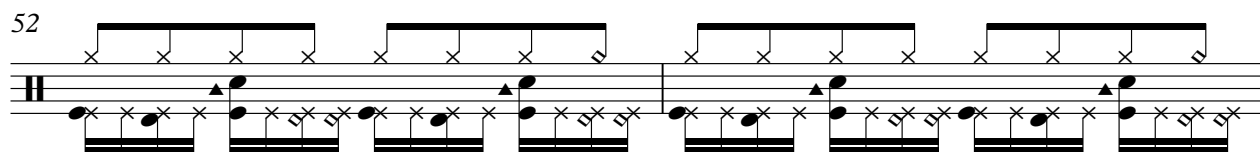

54

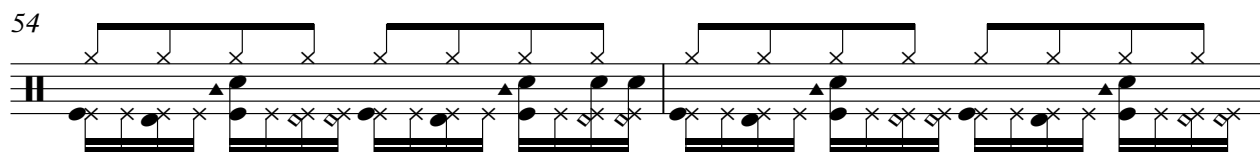

56

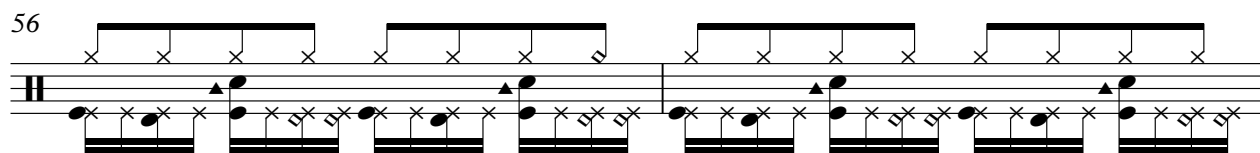

58

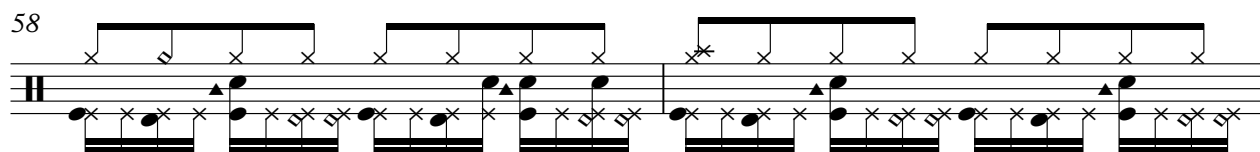

60

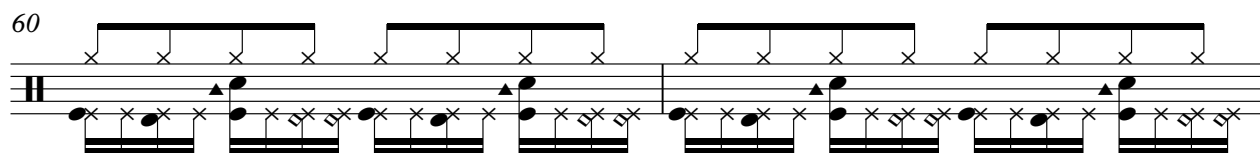

62

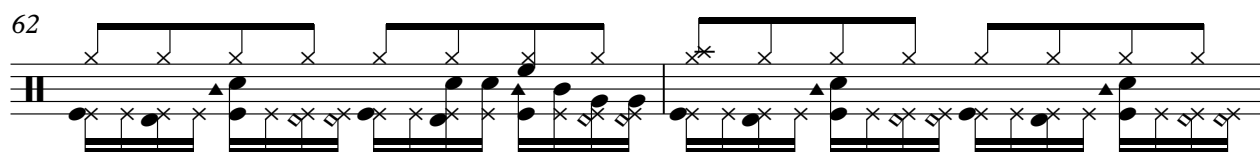

64

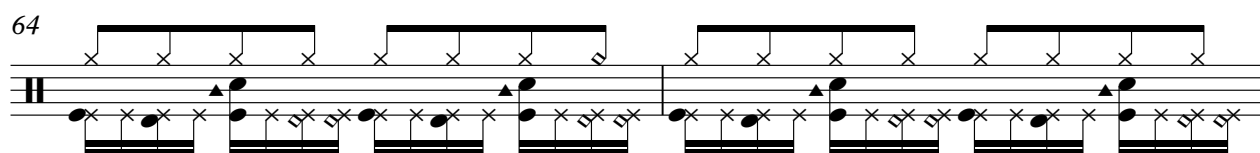

V.S.

4

Percussion

66

68

70

72

74

76

78

80

2

Alto Glockenspiel

Dr Hook - Sexy Eyes 2

♩ = 104,000557

17

23

28

47

52

67

74

78

80

Alto Glockenspiel

Dr Hook - Sexy Eyes 2

♩ = 104,000557

17 3 2

22 2 3

28 14 3 2

46 2 3

52 10 3 2

66 2 3

72 2 2

78 3 3

80 2

♩ = 104,000557

5

8

11

14

17

20

23

25

4

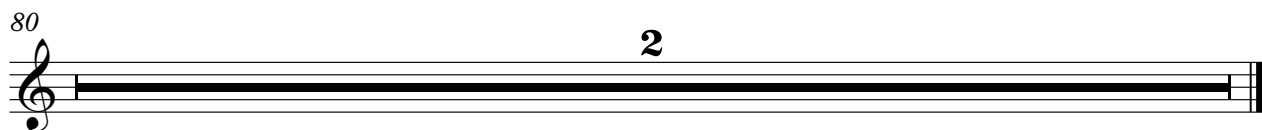

Electric Guitar

Dr Hook - Sexy Eyes 2

♩ = 104,000557

2

6

10

14

18

21

24

3

Electric Guitar

30

33

37

40

43

46

49

52

55

58

61

64

67

71

74

77

80

2

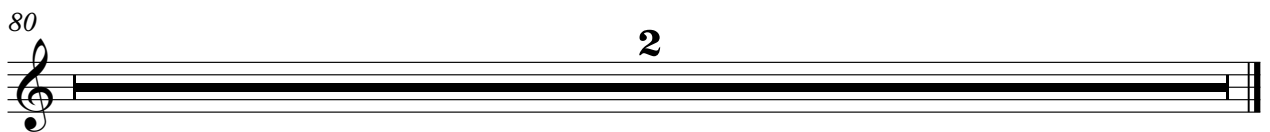

Electric Bass

Dr Hook - Sexy Eyes 2

♩ = 104,000557

5

8

11

15

19

22

25

30

33

V.S.

36

40

44

47

50

53

56

60

63

66

69

72

75

77

80

2

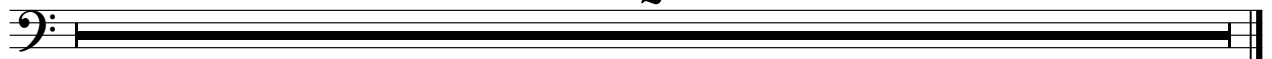

♩ = 104,000557

8

13

18

23

28

33

71

76

80

Synth Strings

Dr Hook - Sexy Eyes 2

♩ = 104,000557

2

11

19

26

33

42

49

57

65

73

V.S.

2

Synth Strings

80

2

Viola

Dr Hook - Sexy Eyes 2

♩ = 104,000557

2 8 8 8 8 8 7

14

21

28

35

43

47

2

Viola

52

59

66

72

77

80

2
