

Dr Hook - Sharing the Night Together

♩ = 153,000336

5

7

Drums

Base

Piano 1

Piano 2

strings

9

Drums

Base

Piano 1

Piano 2

strings

vocals

11

14

18 

Drums

Base

Piano 1

Piano 2

strings

vocals

21 

Drums

Base

Piano 1

strings

vocals

24

Drums

Base

Piano 1

Piano 2

strings

vocals

27

Drums

Base

Piano 1

Piano 2

strings

vocals

30

Drums

Base

Piano 1

strings

vocals

33

Drums

Base

Piano 1

strings

vocals

35

Drums

Base

Piano 1

Piano 2

strings

vocals

37

Drums

Base

Piano 1

Piano 2

strings

vocals

40 

Drums 

Base 

Piano 1 

Piano 2 

strings 

vocals 

43 

Drums 

Base 

Piano 1 

Piano 2 

strings 

vocals 

46

Drums

Base

Piano 1

Piano 2

strings

vocals

49

Drums

Base

Piano 1

Piano 2

strings

vocals

52

Drums

Base

Piano 1

Piano 2

strings

vocals

55

Drums

Base

Piano 1

Piano 2

strings

vocals

57

60

63

66

Drums

Dr Hook - Sharing the Night Together

♩ = 153,000336

6

9

12

15

18

21

24

27

30

V.S.

33

36

39

42

45

Measures 45-47: Similar to the previous system, with no hi-hat accents.

48

51

54

57

Measures 57-59: Similar to the previous system, with no hi-hat accents.

60

Measures 60-62: Similar to the previous system, with no hi-hat accents.

Dr Hook - Sharing the Night Together

Base

♩ = 153,000336

8

15

22

28

34

40

46

52

58

V.S.

Dr Hook - Sharing the Night Together

Piano 1

♩ = 153,000336

7

14

19

24

29

35

V.S.

40

45

51

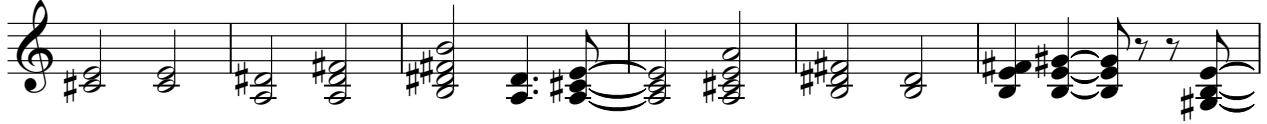

57

62

65

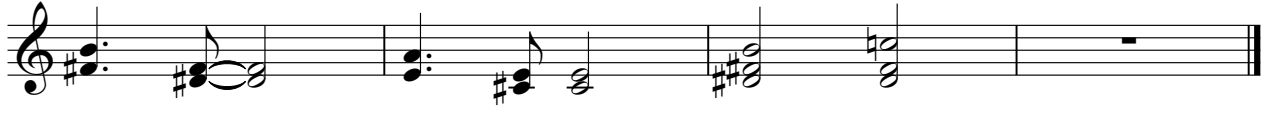

♩ = 153,000336

4

8

17

27

38

45

53

60

2

Piano 2

64

Dr Hook - Sharing the Night Together

strings

♩ = 153,000336

5

13

22

30

37

43

52

60

64

Dr Hook - Sharing the Night Together

vocals

♩ = 153,000336

9

13

18

22

27

31

35

40

45

50

V.S.

2

vocals

55

60

64

