

Dr Hook - When You're In Love With A Beautiful Woman 2

♩ = 200,000000 ♩ = 110,001923  
0280BEAU

9

♩ = 109,003906      ♩ = 108,002052

Alto Sax.

Perc.

E. Gtr.

Kora

E. Bass

E. Piano

Vla.

♩ = 109,003906      ♩ = 108,002052

12

Alto Sax.

Perc.

E. Gtr.

Kora

E. Bass

E. Piano

Vla.

15

Alto Sax.

Perc.

E. Gtr.

Kora

E. Bass

E. Piano

18  $\text{♩} = 107,002419$  3

Alto Sax.

Perc.

E. Gtr.

Kora

E. Bass

E. Piano

Syn. Voice

Vla.

21  $\text{♩} = 107,002419$

Alto Sax.

E♭ Tpt.

Perc.

Vib.

E. Gtr.

E. Bass

E. Piano

Syn. Voice

Vla.

24 ♩ = 108,002052

Alto Sax.

E♭ Tpt.

Perc.

Vib.

E. Gtr.

Kora

E. Bass

E. Piano

Syn. Voice

Vla.

Vla.

27

Alto Sax.

Perc.

Vib.

E. Gtr.

Kora

E. Bass

E. Piano

Syn. Voice

Vla.

30  $\text{♩} = 107,002419$

Alto Sax.

Perc.

E. Gtr.

Kora

E. Bass

E. Piano

Syn. Voice

Vla.  $\text{♩} = 107,002419$

Vla.

33  $\text{♩} = 108,002052$

Alto Sax.

E♭ Tpt.

Perc.

Vib.

E. Gtr.

E. Bass

E. Piano

Syn. Voice

Vla.  $\text{♩} = 108,002052$

36

Alto Sax.  
E♭ Tpt.  
Perc.  
Vib.  
E. Gtr.  
Kora  
E. Bass  
E. Piano  
Vla.  
Vla.

39

Alto Sax.  
E♭ Tpt.  
Perc.  
Vib.  
E. Gtr.  
Kora  
E. Bass  
E. Piano  
Syn. Voice  
Vla.

42 ♩ = 216,023163 7

Alto Sax. 

E♭ Tpt. 

Perc. 

Vib. 

E. Gtr. 

Kora 

E. Bass 

E. Piano 

Syn. Voice 

Vla. 

♩ = 216,023163

46  $\text{♩} = 108,002052$   $\text{♩} = 107,002419$   $\text{♩} = 109,003906$

Alto Sax.

Perc.

Vib.

E. Gtr.

Kora

Kora

E. Bass

E. Piano

Syn. Voice

Vla.  $\text{♩} = 108,002052$   $\text{♩} = 107,002419$   $\text{♩} = 109,003906$

51  $\text{♩} = 110,001923$

Alto Sax.

E♭ Tpt.

Perc.

Vib.

E. Gtr.

Kora

E. Bass

E. Piano

Syn. Voice

Vla.  $\text{♩} = 110,001923$

54

Alto Sax.  
Eb Tpt.  
Perc.  
Vib.  
E. Gtr.  
Kora  
E. Bass  
E. Piano  
Syn. Voice  
Vla.

57

♩ = 108,002052

Alto Sax.  
Eb Tpt.  
Perc.  
E. Gtr.  
Kora  
E. Bass  
E. Piano  
Syn. Voice  
Vla.  
Vla.

60

Alto Sax.

E♭ Tpt.

Perc.

Vib.

E. Gtr.

E. Bass

E. Piano

Syn. Voice

Vla.

63

Alto Sax.

E♭ Tpt.

Perc.

Vib.

E. Gtr.

Kora

E. Bass

E. Piano

Vla.

66

Alto Sax. Eb Tpt. Perc. Vib. E. Gtr. Kora E. Bass E. Piano Syn. Voice Vla.

69

Alto Sax. Eb Tpt. Perc. Vib. E. Gtr. Kora E. Bass E. Piano Syn. Voice Vla.

72

Alto Sax.  
E♭ Tpt.  
Perc.  
Vib.  
E. Gtr.  
Kora  
E. Bass  
E. Piano  
Syn. Voice  
Vla.

75

Alto Sax.  
E♭ Tpt.  
Perc.  
Vib.  
E. Gtr.  
Kora  
E. Bass  
E. Piano  
Syn. Voice  
Vla.

78

Alto Sax.  
Eb Tpt.  
Perc.  
Vib.  
E. Gtr.  
Kora  
E. Bass  
E. Piano  
Syn. Voice  
Vla.

81

Alto Sax.  
Eb Tpt.  
Perc.  
E. Gtr.  
Kora  
E. Bass  
E. Piano  
Syn. Voice  
Vla.

Dr Hook - When You're In Love With A Beautiful Woman

Alto Saxophone

♩ = 200,000000 ♩ = 110,001923  
0280BEAU

6  $\overset{4}{\text{—}}$  ♩ = 109,003906 ♩ = 108,002052

14

18 ♩ = 107,002419

22 ♩ = 108,002052

26

30 ♩ = 107,002419

34 ♩ = 108,002052

37

## Alto Saxophone

Alto Saxophone

3

79

84

# Dr Hook - When You're In Love With A Beautiful Woman

Trumpet in E $\flat$

$\text{♩} = 200,000000$   $\text{♩} = 110,001923$

6  $\text{♩} = 109,003906$   $\text{♩} = 108,002052$   $\text{♩} = 107,002419$

23  $\text{♩} = 108,002052$   $\text{♩} = 107,002419$   $\text{♩} = 108,002052$

35  $\text{♩} = 108,002052$

43  $\text{♩} = 216,023163$   $\text{♩} = 108,002052$   $\text{♩} = 107,002419$   $\text{♩} = 109,003906$   $\text{♩} = 110,001923$

52  $\text{♩} = 108,002052$

59

66

73

78

2

80

Trumpet in E $\flat$

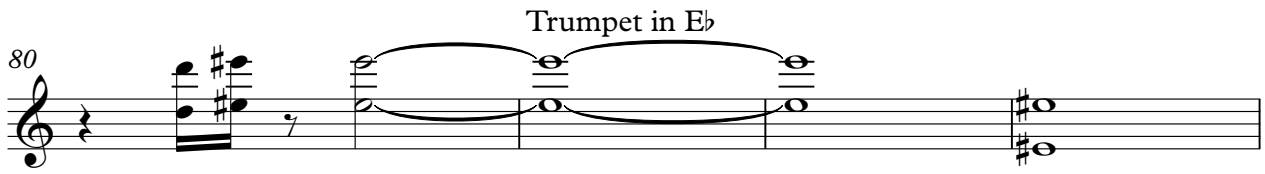

84

2

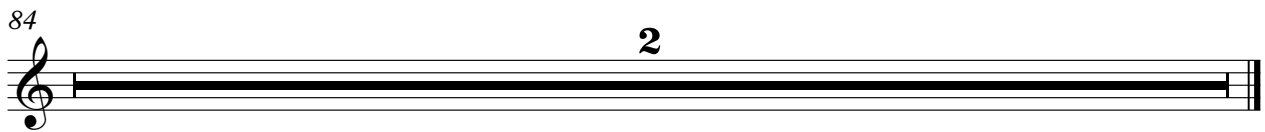

Dr Hook - When You're In Love With A Beautiful Woman

Percussion

♩ = 200,000000 ♩ = 110,001923

5

7

9 ♩ = 109,003906

11 ♩ = 108,002052

13

15

17

19 ♩ = 107,002419

21

V.S.

2

Percussion  $\text{♩} = 108,002052$

23

25

27

29

31

$\text{♩} = 107,002419$

33

$\text{♩} = 108,002052$

35

37

39

41

Percussion

44  $\text{♩} = 216,023163$   $\text{♩} = 108,002052$   $\text{♩} = 107,002419$

48  $\text{♩} = 109,003906$

51  $\text{♩} = 110,001923$

53

55

57  $\text{♩} = 108,002052$

59

61

63

65

Percussion

67

69

71

73

75

77

79

81

84

2

A single staff of music containing a double bar line with repeat dots, indicating the end of a section.

Dr Hook - When You're In Love With A Beautiful Woman

Vibraphone

♩ = 200,000000 ♩ = 110,001923

6  $\frac{4}{4}$  ♩ = 109,003906 ♩ = 108,002052 ♩ = 107,002419

24 ♩ = 108,002052

29  $\frac{3}{4}$  ♩ = 107,002419 ♩ = 108,002052

37  $\frac{2}{4}$

43 ♩ = 216,023163 ♩ = 108,002052 ♩ = 107,002419  $\frac{3}{4}$

50 ♩ = 109,003906 ♩ = 110,001923

55 ♩ = 108,002052  $\frac{4}{4}$

63

68

2

# Vibraphone

74

78

3

84

2

♩ = 200,000000 ♩ = 110,001923

5

7

9 ♩ = 109,003906

11 ♩ = 108,002052

13

15

17

19 ♩ = 107,002419

21

Electric Guitar

24 ♩ = 108,002052

26

28

30

♩ = 107,002419

32

♩ = 108,002052

35

38

40

43

♩ = 216,023163 ♩ = 108,002052

47

♩ = 107,002419

♩ = 109,003906 ♩ = 106,001923

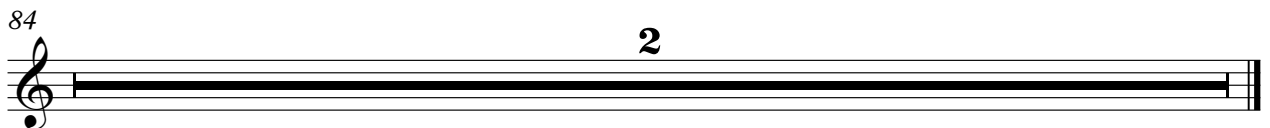

Dr Hook - When You're In Love With A Beautiful Woman

Kora

♩ = 200,000000 ♩ = 110,001923

6 ♩ = 109,003906 ♩ = 108,002052

12 ♩ = 107,002419

24 ♩ = 108,002052 ♩ = 107,002419

34 ♩ = 108,002052

43 ♩ = 216,023163 ♩ = 108,002052

50 ♩ = 109,003906 ♩ = 110,001923 ♩ = 108,002052

59

73

79

2

Kora

81

2

5-string Electric Bass

Dr Hook - When You're In Love With A Beautiful Woman

♩ = 200,000000 ♪ = 110,001923

5

9

♩ = 109,003906 ♪ = 108,002052

13

17

♩ = 107,002419

21

♩ = 108,002052

25

29

♩ = 107,002419

33

♩ = 108,002052

37

V.S.

84

**2**

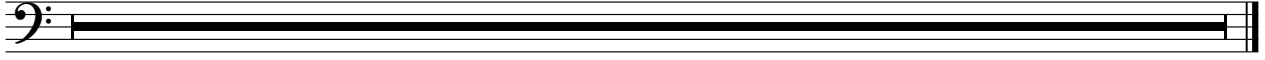

♩ = 200,000000 ♩ = 110,001923

5

9 ♩ = 109,003906 ♩ = 108,002052

13

17 ♩ = 107,002419

21 ♩ = 108,002052

25

29 ♩ = 107,002419

33 ♩ = 108,002052

V.S.

37

41

48

53

57

62

66

70

74

78

81

84

Synth Voice

Dr Hook - When You're In Love With A Beautiful Woman

♩ = 200,000000 ♩ = 110,001923

6 4 7 ♩ = 109,003906 ♩ = 108,002052 ♩ = 107,002419

20 ♩ = 108,002052

25

29 ♩ = 107,002419

33 ♩ = 108,002052 4

40

44 ♩ = 216,023163 ♩ = 108,002052 ♩ = 107,002419 ♩ = 109,003906 3

Dr Hook - When You're In Love With A Beautiful Woman

Viola

♩ = 200,000000 ♩ = 110,001923

6

19

30

39

46

54

2

Viola

63

70

77

84

2

Dr Hook - When You're In Love With A Beautiful Woman

Viola

♩ = 200,000000 ♪ = 110,001923

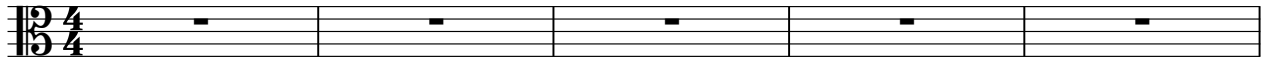

♩ = 109,003906 ♪ = 108,002052 ♩ = 107,002419

6

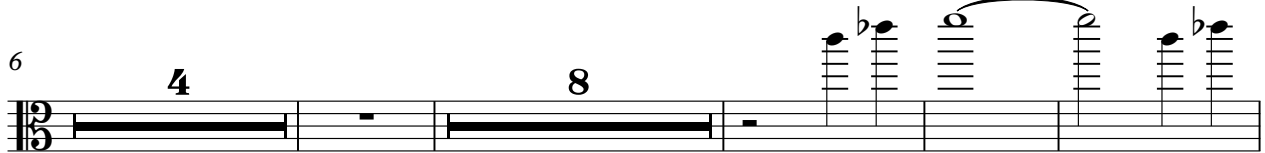

♩ = 108,002052 ♩ = 107,002419

22

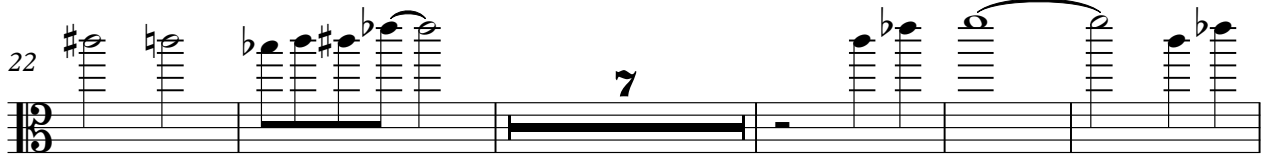

♩ = 108,002052 ♩ = 216,023163 ♪ = 108,002052 ♩ = 107,002419

34

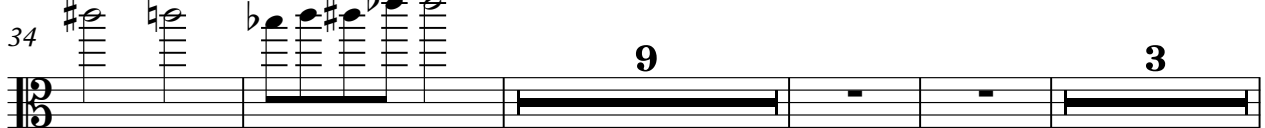

♩ = 109,003906 ♪ = 108,002052

50

61

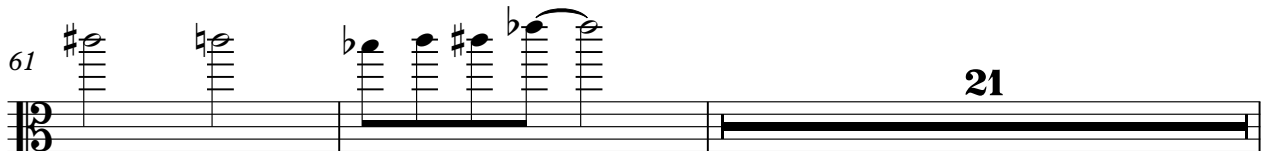

84

