

Dr Hook - When You`re In Love With A Beautiful Woman

♩ = 112,000061

drummix

Mut Guitar

Jaz Guitar

Cle Guitar

Ovd Guitar

Bass

Backvocal

E Piano

Brass

Vocal

Strings

♩ = 112,000061

18 3

drummix

Mut Guitar

Ovd Guitar

Bass

E Piano

Vocal

Strings

23

drummix

Mut Guitar

Ovd Guitar

Bass

E Piano

Vocal

28

drummix
Mut Guitar
Ovd Guitar
Bass
E Piano
Vocal

33

drummix
Mut Guitar
Ovd Guitar
Bass
Backvocal
E Piano
Vocal

38

drummix
Mut Guitar
Ovd Guitar
Bass
Backvocal
E Piano
Vocal
Strings

42

drummix
Mut Guitar
Bass
Backvocal
E Piano
Brass
Vocal
Strings

46

drummix

Mut Guitar

Cle Guitar

Bass

Backvocal

E Piano

Vocal

Strings

51

drummix

Cle Guitar

Ovd Guitar

Bass

Backvocal

E Piano

Vocal

Strings

56

drummix

Cle Guitar

Ovd Guitar

Bass

Backvocal

E Piano

Vocal

Strings

61

drummix

Cle Guitar

Ovd Guitar

Bass

Backvocal

E Piano

Vocal

Strings

65

drummix
Cle Guitar
Bass
Backvocal
E Piano
Brass
Vocal
Strings

69

drummix
Cle Guitar
Bass
Backvocal
E Piano
Brass
Vocal
Strings

74

79

84

drummix

Jaz Guitar

Cle Guitar

Bass

Backvocal

Vocal

Strings

89

drummix

Cle Guitar

Bass

Backvocal

Vocal

Strings

95

106

111

drummix
Cle Guitar
Ovd Guitar
Bass
Backvocal
E Piano
Brass
Vocal
Strings

116

drummix
Cle Guitar
Bass
Backvocal
E Piano
Vocal
Strings

120

drummix

Cle Guitar

Bass

Backvocal

E Piano

Brass

Vocal

Strings

125

drummix

Jaz Guitar

Cle Guitar

Bass

E Piano

Brass

Vocal

Strings

130

drummix
Jaz Guitar
Cle Guitar
Bass
E Piano
Brass
Strings

135

drummix
Jaz Guitar
Cle Guitar
Ovd Guitar
Bass
E Piano
Brass
Strings

140

drummix
Jaz Guitar
Cle Guitar
Ovd Guitar
Bass
E Piano
Brass
Strings

145

drummix
Jaz Guitar
Cle Guitar
Ovd Guitar
Bass
E Piano
Brass
Strings

drummix
Jaz Guitar
Cle Guitar
Ovd Guitar
Bass
E Piano
Brass
Strings

drummix
Jaz Guitar
Cle Guitar
Ovd Guitar
Bass
E Piano
Brass
Strings

157

- drummix:** Features a complex rhythmic pattern with various note values and rests, including some notes with 'x' marks, likely indicating specific drum techniques.
- E Piano:** Features a melodic line with chords and sustained notes, often playing in a syncopated rhythm.
- Brass:** Plays a melodic line with sustained notes and some rhythmic patterns, often playing in a syncopated rhythm.
- Strings:** Provides a harmonic background with sustained chords and melodic lines, often playing in a syncopated rhythm.

- drummix:** Features a complex rhythmic pattern with various drum notations (x, o, /) and rests.

165

drummix
Cle Guitar
Bass
Backvocal
E Piano
Vocal
Strings

169

drummix
Cle Guitar
Bass
Backvocal
E Piano
Brass
Vocal
Strings

174

179

- Mut Guitar:** A single rest for the entire duration.
- Jaz Guitar:** A single rest for the entire duration.
- Ovd Guitar:** A single rest for the entire duration.
- Backvocal:** A single rest for the entire duration.
- Brass:** A single rest for the entire duration.
- Vocal:** A single rest for the entire duration.

Dr Hook - When You're In Love With A Beautiful Woman

drummix

♩ = 112,000061

V.S.

62

67

72

78

83

88

92

100

106

112

117

122

127

133

139

145

151

157

163

168

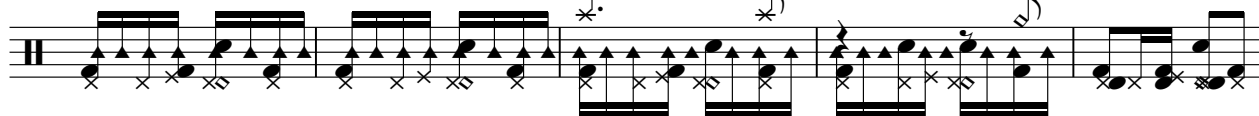

V.S.

4

drummix

173

179

184

Dr Hook - When You`re In Love With A Beautiful Womar

Mut Guitar

♩ = 112,000061

6

11

16

21

26

31

36

41

45

144

♩ = 112,000061

75

82

10

97

29

132

140

148

153

158

13

177

6

3

Dr Hook - When You're In Love With A Beautiful Woman

Cle Guitar

♩ = 112,000061

46

50

55

60

65

71

76

83

91

150

155

160

165

170

175

180

185

Dr Hook - When You're In Love With A Beautiful Woman

Ovd Guitar

♩ = 112,000061

10

21

36

55

106

136

148

160

Dr Hook - When You're In Love With A Beautiful Woman

Bass

♩ = 112,000061

6

13

21

29

37

46

54

62

71

79

V.S.

88

100

175

183

Backvocal

Dr Hook - When You're In Love With A Beautiful Woman

♩ = 112,000061

34

42

49 4

59

68 8

82

91 8

106 4

117

122 40

164

170

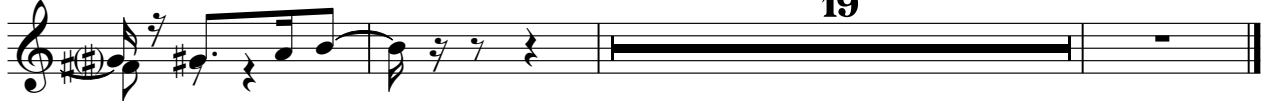

Dr Hook - When You`re In Love With A Beautiful Womar

E Piano

♩ = 112,000061

5

12

20

29

38

45

53

62

69

V.S.

177

184

Dr Hook - When You're In Love With A Beautiful Woman

Brass

♩ = 112,000061

43 22

70 3 23

102 2

114 5 3

129 2 2

142 2

154 2 5

169 3

180 2 3

Dr Hook - When You're In Love With A Beautiful Woman

Vocal

♩ = 112,000061

21

28

36

45

53

61

69

77

87

92

99

107

116

123

130

169

177

183

Dr Hook - When You're In Love With A Beautiful Woman

Strings

♩ = 112,000061

6

16

15

39

49

59

69

79

87

8

100

111

121

131

142

152

162

171

181