

ok Bob Mather Keith Stegall Chris Waters - Sexy Eyes

$\text{♩} = 104,000015$

(C) 1994 Tune 1000 Corporation ;EMI International rights secured

4

Db Picc.

Fl.

B. Fl.

Perc.

J. Gtr.

J. Gtr.

J. Gtr.

E. Bass

FM

Vla.

3

3

38

8

6

Fl.

B. Fl.

Perc.

J. Gtr.

J. Gtr.

J. Gtr.

J. Gtr.

E. Bass

FM

Vla.

3

8

Fl.

Perc.

J. Gtr.

J. Gtr.

J. Gtr.

J. Gtr.

E. Gtr.

E. Bass

FM

10

Fl.

Perc.

J. Gtr.

J. Gtr.

J. Gtr.

J. Gtr.

J. Gtr.

E. Gtr.

E. Bass

FM

12

Fl.

Perc.

J. Gtr.

J. Gtr.

J. Gtr.

J. Gtr.

E. Gtr.

E. Bass

FM

14

Fl.

Perc.

J. Gtr.

J. Gtr.

J. Gtr.

J. Gtr.

E. Gtr.

E. Bass

FM

FX 5

Vla.

16

Fl.

Perc.

J. Gtr.

J. Gtr.

J. Gtr.

J. Gtr.

E. Gtr.

E. Bass

FM

FX 5

Vla.

18

Fl.

B. Fl.

Perc.

J. Gtr.

J. Gtr.

J. Gtr.

J. Gtr.

E. Bass

FM

FX 5

Vla.

19

Db Picc.

Fl.

B. Fl.

Perc.

J. Gtr.

J. Gtr.

J. Gtr.

J. Gtr.

E. Gtr.

E. Bass

FM

FX 5

Vla.

20

D \flat Picc.

Fl.

Perc.

J. Gtr.

J. Gtr.

J. Gtr.

J. Gtr.

E. Gtr.

E. Bass

FM

Vla.

21

Db Picc.

Fl.

B. Fl.

Perc.

J. Gtr.

J. Gtr.

J. Gtr.

J. Gtr.

E. Gtr.

E. Bass

FM

FX 5

Vla.

22

Db Picc.

Fl.

B. Fl.

Perc.

Sop. Glock.

J. Gtr.

J. Gtr.

J. Gtr.

J. Gtr.

E. Gtr.

E. Bass

FM

FX 5

Vla.

24

Db Picc.

Fl.

Perc.

J. Gtr.

J. Gtr.

J. Gtr.

J. Gtr.

E. Gtr.

E. Bass

FM

FX 5

Vla.

25

Fl.

B. Fl.

Perc.

J. Gtr.

J. Gtr.

J. Gtr.

J. Gtr.

E. Gtr.

E. Bass

FM

FX 5

Vla.

26

Fl.

B. Fl.

Perc.

J. Gtr.

J. Gtr.

E. Bass

FM

Vla.

28

Fl.

B. Fl.

Perc.

E. Bass

FM

Vla.

30

Fl.

B. Fl.

Perc.

J. Gtr.

J. Gtr.

J. Gtr.

J. Gtr.

E. Gtr.

E. Bass

FM

Vla.

32

Fl.

Perc.

J. Gtr.

J. Gtr.

J. Gtr.

J. Gtr.

E. Gtr.

E. Bass

FM

Vla.

34

Fl.

Perc.

J. Gtr.

J. Gtr.

J. Gtr.

J. Gtr.

E. Gtr.

E. Bass

FM

Vla.

35

Fl.

Perc.

J. Gtr.

J. Gtr.

J. Gtr.

J. Gtr.

E. Gtr.

E. Bass

FM

Vla.

37

Fl.

Perc.

J. Gtr.

J. Gtr.

J. Gtr.

J. Gtr.

E. Gtr.

E. Bass

FM

Vla.

38

Fl.

Perc.

J. Gtr.

J. Gtr.

J. Gtr.

J. Gtr.

E. Gtr.

E. Bass

FM

Vla.

40

Fl.

B. Fl.

Perc.

J. Gtr.

J. Gtr.

J. Gtr.

J. Gtr.

E. Gtr.

E. Bass

FM

FX 5

Vla.

42

Fl.

B. Fl.

Perc.

J. Gtr.

J. Gtr.

J. Gtr.

J. Gtr.

E. Gtr.

E. Bass

FM

FX 5

Vla.

43

D \flat Picc.

Fl.

B. Fl.

Perc.

J. Gtr.

J. Gtr.

J. Gtr.

J. Gtr.

E. Gtr.

E. Bass

FM

FX 5

Vla.

- **D \flat Picc.**: Measures 43-44 are rests; measures 45-46 play a pair of eighth notes.
- **Fl.**: Measures 43-44 are rests; measure 45 has a long slur over it; measure 46 has a melodic line.
- **B. Fl.**: Measures 43-44 are rests; measure 45 has a melodic line; measure 46 has a triplet of eighth notes.
- **Perc.**: Features a complex rhythmic pattern with various note values and rests.
- **E. Gtr.**: Measures 43-44 are rests; measure 45 has a chordal figure.
- **E. Bass**: Features a steady eighth-note bass line.
- **FM**: A full measure of sustained harmonics.
- **FX 5**: Measures 43-44 are rests; measure 45 has a melodic line; measure 46 has a triplet of eighth notes.
- **Vla.**: A full measure of sustained harmonics.

44

Db Picc.

Fl.

Perc.

J. Gtr.

J. Gtr.

J. Gtr.

J. Gtr.

E. Gtr.

E. Bass

FM

Vla.

45

Db Picc.

Fl.

B. Fl.

Perc.

J. Gtr.

J. Gtr.

J. Gtr.

J. Gtr.

E. Gtr.

E. Bass

FM

FX 5

Vla.

46

Db Picc.

Fl.

B. Fl.

Perc.

Sop. Glock.

J. Gtr.

J. Gtr.

J. Gtr.

J. Gtr.

E. Gtr.

E. Bass

FM

FX 5

Vla.

48

Db Picc.

Fl.

Perc.

J. Gtr.

J. Gtr.

J. Gtr.

J. Gtr.

E. Gtr.

E. Bass

FM

FX 5

Vla.

49

Fl.

B. Fl.

Perc.

J. Gtr.

J. Gtr.

J. Gtr.

J. Gtr.

E. Gtr.

E. Bass

FM

FX 5

Vla.

B. Fl.

Perc.

J. Gtr.

J. Gtr.

E. Gtr.

E. Bass

FM

Vla.

50

3

51

Fl.

Perc.

J. Gtr.

J. Gtr.

J. Gtr.

E. Gtr.

E. Bass

FM

Vla.

52

Fl.

Perc.

J. Gtr.

J. Gtr.

J. Gtr.

E. Gtr.

E. Bass

FM

Vla.

53

Fl.

Perc.

J. Gtr.

J. Gtr.

J. Gtr.

E. Gtr.

E. Bass

FM

Vla.

55

Fl.

Perc.

J. Gtr.

J. Gtr.

J. Gtr.

E. Gtr.

E. Bass

FM

Vla.

3

56

Fl.

Perc.

J. Gtr.

J. Gtr.

J. Gtr.

E. Gtr.

E. Bass

FM

Vla.

38

57

Fl.

Perc.

J. Gtr.

J. Gtr.

J. Gtr.

J. Gtr.

E. Gtr.

E. Bass

FM

Vla.

59

Fl.

Perc.

J. Gtr.

J. Gtr.

J. Gtr.

E. Gtr.

E. Bass

FM

FX 5

Vla.

60

Fl.

B. Fl.

Perc.

J. Gtr.

J. Gtr.

J. Gtr.

J. Gtr.

E. Gtr.

E. Bass

FM

FX 5

Vla.

61

Fl.

Perc.

J. Gtr.

J. Gtr.

J. Gtr.

J. Gtr.

E. Gtr.

E. Bass

FM

FX 5

Vla.

63

Db Picc.

Fl.

B. Fl.

Perc.

J. Gtr.

J. Gtr.

J. Gtr.

J. Gtr.

E. Gtr.

E. Bass

FM

Vla.

64

Db Picc.

Fl.

Perc.

J. Gtr.

J. Gtr.

J. Gtr.

J. Gtr.

E. Gtr.

E. Bass

FM

Vla.

65

Db Picc.

Fl.

B. Fl.

Perc.

J. Gtr.

J. Gtr.

J. Gtr.

J. Gtr.

E. Gtr.

E. Bass

FM

FX 5

Vla.

66

Db Picc.

Fl.

B. Fl.

Perc.

Sop. Glock.

J. Gtr.

J. Gtr.

E. Gtr.

E. Bass

FM

Vla.

Detailed description of the musical score: The score is for page 45, starting at measure 66. It features ten staves. The Db Picc. staff has a treble clef and contains a quarter note G4, followed by two eighth notes G4 and A4, and a quarter rest. The Fl. staff has a treble clef and contains a quarter note G4, followed by quarter notes A4, B4, and C5. The B. Fl. staff has a treble clef and contains a quarter rest, followed by a quarter note G4, and a quarter note F4. The Perc. staff has a common time signature and contains a series of rhythmic patterns with 'x' marks above notes. The Sop. Glock. staff has a treble clef and contains a quarter note G4, followed by quarter notes A4, B4, and C5. The J. Gtr. staff has a treble clef and contains a quarter note G4, followed by quarter notes A4, B4, and C5. The E. Gtr. staff has a treble clef and contains a quarter note G4, followed by quarter notes A4, B4, and C5. The E. Bass staff has a bass clef and contains a quarter note G2, followed by quarter notes A2, B2, and C3. The FM staff has a treble clef and contains a quarter note G4, followed by quarter notes A4, B4, and C5. The Vla. staff has a bass clef and contains a quarter note G2, followed by quarter notes A2, B2, and C3.

67

Db Picc.

Fl.

B. Fl.

Perc.

J. Gtr.

J. Gtr.

J. Gtr.

J. Gtr.

E. Gtr.

E. Bass

FM

FX 5

Vla.

68

Db Picc.

Fl.

Perc.

J. Gtr.

J. Gtr.

J. Gtr.

J. Gtr.

E. Gtr.

E. Bass

FM

FX 5

Vla.

69

Fl.

B. Fl.

Perc.

J. Gtr.

J. Gtr.

J. Gtr.

J. Gtr.

E. Gtr.

E. Bass

FM

FX 5

Vla.

70

B. Fl.

Perc.

J. Gtr.

J. Gtr.

E. Gtr.

E. Bass

FM

FX 5

Vla.

71

Fl.

B. Fl.

Perc.

J. Gtr.

J. Gtr.

J. Gtr.

J. Gtr.

E. Gtr.

E. Bass

FM

FX 5

Vla.

72

Fl.

Perc.

J. Gtr.

J. Gtr.

J. Gtr.

J. Gtr.

E. Gtr.

E. Bass

FM

Vla.

73

Fl.

B. Fl.

Perc.

J. Gtr.

J. Gtr.

J. Gtr.

J. Gtr.

E. Gtr.

E. Bass

FM

FX 5

Vla.

74

Fl.

B. Fl.

Perc.

Sop. Glock.

J. Gtr.

J. Gtr.

E. Gtr.

E. Bass

FM

Vla.

75

Fl.

B. Fl.

Perc.

J. Gtr.

J. Gtr.

J. Gtr.

J. Gtr.

E. Gtr.

E. Bass

FM

FX 5

Vla.

76

Fl.

Perc.

J. Gtr.

J. Gtr.

J. Gtr.

J. Gtr.

E. Gtr.

E. Bass

FM

FX 5

Vla.

77

Fl.

B. Fl.

Perc.

J. Gtr.

J. Gtr.

J. Gtr.

J. Gtr.

E. Gtr.

E. Bass

FM

FX 5

Vla.

ok Bob Mather Keith Stegall Chris Waters - Sexy Eyes

Piccolo in D \flat

$\text{♩} = 104,000015$

2

6 **13**

23 **18**

45 **14**

63

67 **9**

(C) 1994 Tune 1000 Corporation ;EMI International rights secured

ok Bob Mather Keith Stegall Chris Waters - Sexy Eyes

Flute

♩ = 104,000015

2

9

17

25

33

42

49

57

65

73

(C) 1994 Tune 1000 Corporation ;EMI International rights secured

ok Bob Mather Keith Stegall Chris Waters - Sexy Eyes

Bass Flute

♩ = 104,000015

2

6 11

19

23

26

29 9

41

45

49

51 9 2

(C) 1994 Tune 1000 Corporation ;EMI International rights secured

2

Bass Flute

63

67

70

73

76

ok Bob Mather Keith Stegall Chris Waters - Sexy Eyes

Percussion

♩ = 104,000015

(C) 1994 Tune 1000 Corporation ;EMI International rights secured

V.S.

Percussion

24

26

29

32

34

36

38

40

42

44

46

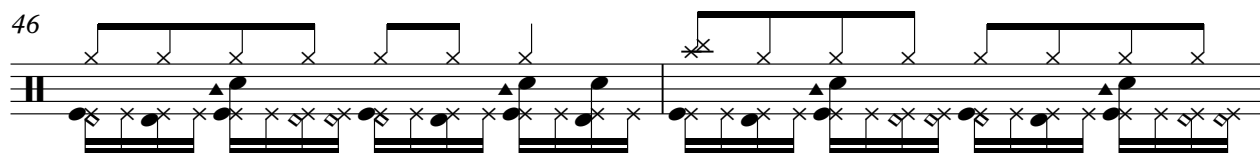

48

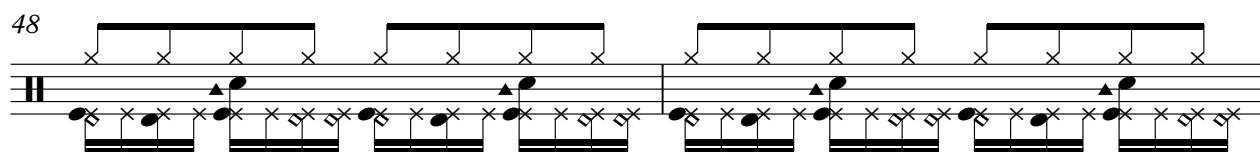

50

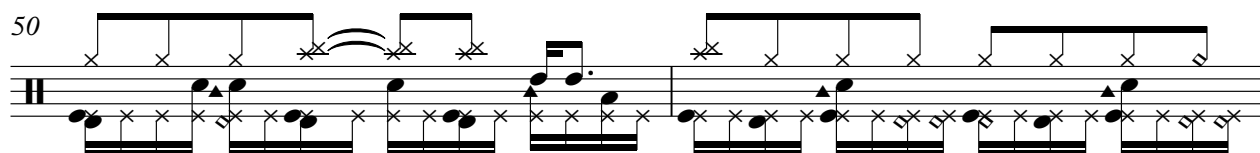

52

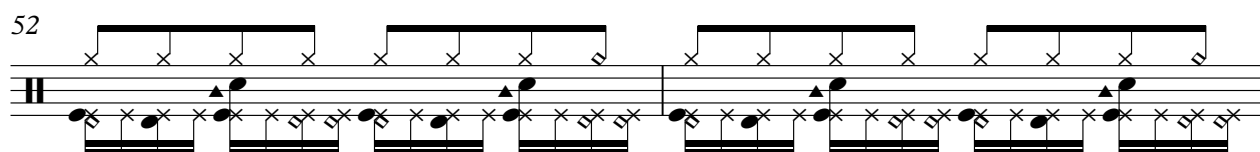

54

56

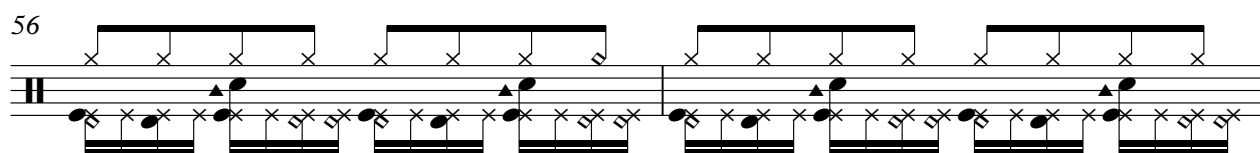

58

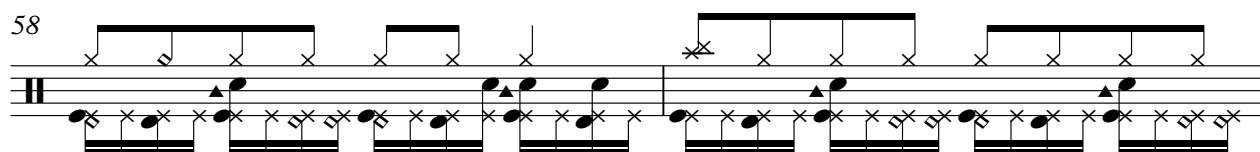

60

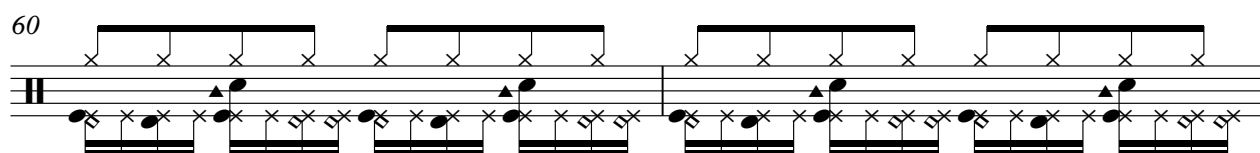

62

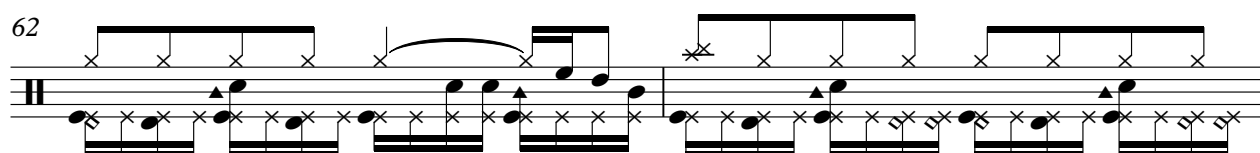

64

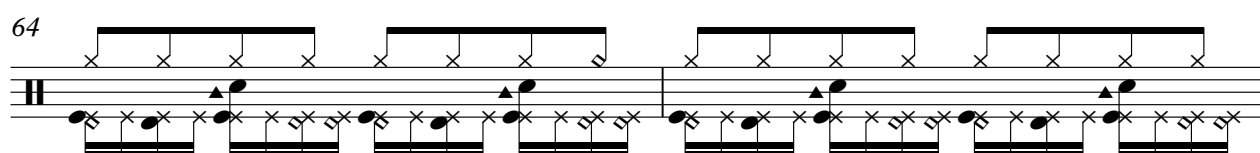

V.S.

ok Bob Mather Keith Stegall Chris Waters - Sexy Eyes
Soprano Glockenspiel

♩ = 104,000015

21 23

This block contains the first system of musical notation. It starts with a treble clef and a 4/4 time signature. Above the staff, a tempo marking indicates a quarter note equals 104,000015. The system consists of three measures. Measure 21 is a whole rest. Measure 22 contains a rhythmic pattern of eighth notes: quarter, eighth, eighth, quarter, eighth, eighth, quarter, eighth, eighth, quarter. Measure 23 is a whole rest.

46

19

This block contains the second system of musical notation. It starts with a treble clef. The system consists of three measures. Measure 46 contains a rhythmic pattern of eighth notes: quarter, eighth, eighth, quarter, eighth, eighth, quarter, eighth, eighth, quarter. Measure 47 is a whole rest. Measure 48 contains a rhythmic pattern of eighth notes: quarter, eighth, eighth, quarter, eighth, eighth, quarter, eighth, eighth, quarter.

67

7 3

This block contains the third system of musical notation. It starts with a treble clef. The system consists of four measures. Measure 67 is a whole rest. Measure 68 contains a rhythmic pattern of eighth notes: quarter, eighth, eighth, quarter, eighth, eighth, quarter, eighth, eighth, quarter. Measure 69 is a whole rest. Measure 70 contains a whole rest. There is a scribbled-out area above the staff in the final measure.

(C) 1994 Tune 1000 Corporation ;EMI International rights secured

ok Bob Mather Keith Stegall Chris Waters - Sexy Eyes

Jazz Guitar

♩ = 104,000015

2

5

8

11

14

17

21

24

3

(C) 1994 Tune 1000 Corporation ;EMI International rights secured

30

33

37

41

45

49

52

55

58

62

65

68

71

74

76

ok Bob Mather Keith Stegall Chris Waters - Sexy Eyes

Jazz Guitar

♩ = 104,000015

5

9

13

18

22

4

3

33

37

42

44

(C) 1994 Tune 1000 Corporation ;EMI International rights secured

47

50

61

65

69

73

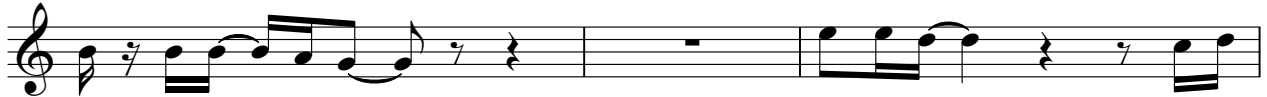

76

ok Bob Mather Keith Stegall Chris Waters - Sexy Eyes

Jazz Guitar

♩ = 104,000015

(C) 1994 Tune 1000 Corporation ;EMI International rights secured

31

34

37

41

44

47

49

52

55

58

Jazz Guitar

3

62

65

68

71

73

76

ok Bob Mather Keith Stegall Chris Waters - Sexy Eyes

Jazz Guitar

♩ = 104,000015

2

6

10

14

18

22

25

4

(C) 1994 Tune 1000 Corporation ;EMI International rights secured

ok Bob Mather Keith Stegall Chris Waters - Sexy Eyes

Electric Guitar

♩ = 104,000015

7

12

17

22

30

34

39

44

49

53

4

(C) 1994 Tune 1000 Corporation ;EMI International rights secured

V.S.

57

61

66

71

75

ok Bob Mather Keith Stegall Chris Waters - Sexy Eyes

Electric Bass

♩ = 104,000015

5

8

11

15

19

23

27

32

35

(C) 1994 Tune 1000 Corporation ;EMI International rights secured

V.S.

39

43

47

51

54

58

62

66

69

73

ok Bob Mather Keith Stegall Chris Waters - Sexy Eyes
Reverse Cymbals

♩ = 104,000015

77

104,000015

ok Bob Mather Keith Stegall Chris Waters - Sexy Eyes

FM Synth

♩ = 104,000015

6

12

17

22

27

31

V.S.

(C) 1994 Tune 1000 Corporation ;EMI International rights secured

37

42

48

53

59

64

69

74

ok Bob Mather Keith Stegall Chris Waters - Sexy Eyes

FX 5 (Brightness)

♩ = 104,000015

14

21

26

15

45

3

50

9

2

65

3

70

3

74

(C) 1994 Tune 1000 Corporation ;EMI International rights secured

ok Bob Mather Keith Stegall Chris Waters - Sexy Eyes

Viola

♩ = 104,000015

(C) 1994 Tune 1000 Corporation ;EMI International rights secured

V.S.

2

Viola

75
