

Dr John - Right Place Wrong Time

♩ = 104,000557

ALTO SAX

FR. HORN

TRUMPET

TROMBONE

DRUMS

OVERDRIVE

GTHARMONIC

NYLON GTR

NYLON GTR

FINGERDBAS

CLAVINET

ORGAN 3

MELODY

VOICE OOHS

♩ = 104,000557

5

7

9

ALTO SAX

FR.HORN

TRUMPET

TROMBONE

DRUMS

NYLON GTR

FINGERDBAS

CLAVINET

Musical score for a jazz ensemble. The score is divided into two systems. The first system includes parts for ALTO SAX, FR. HORN, TRUMPET, and TROMBONE, all of which are currently silent, indicated by a horizontal line with a bar through it. The second system includes parts for DRUMS, NYLON GTR (top), NYLON GTR (bottom), FINGERDBAS, and CLAVINET. The DRUMS part features a complex rhythmic pattern with various note values and rests. The NYLON GTR parts feature a series of chords and melodic lines. The FINGERDBAS part features a melodic line with eighth notes and rests. The CLAVINET part features a rhythmic pattern with eighth notes and rests.

13

15

17

DRUMS

NYLON GTR

NYLON GTR

FINGERDBAS

CLAVINET

MELODY

19

DRUMS

NYLON GTR

NYLON GTR

FINGERDBAS

CLAVINET

MELODY

21

DRUMS

NYLON GTR

NYLON GTR

FINGERDBAS

CLAVINET

MELODY

23

DRUMS

NYLON GTR

NYLON GTR

FINGERDBAS

CLAVINET

MELODY

25

DRUMS

NYLON GTR

NYLON GTR

FINGERDBAS

CLAVINET

MELODY

27

TROMBONE

DRUMS

NYLON GTR

FINGERDBAS

CLAVINET

ORGAN 3

MELODY

VOICE OOHS

29

31

33

35

37

DRUMS

NYLON GTR

NYLON GTR

FINGERDBAS

CLAVINET

ORGAN 3

MELODY

39

DRUMS

NYLON GTR

NYLON GTR

FINGERDBAS

CLAVINET

ORGAN 3

MELODY

41

ALTO SAX

TRUMPET

DRUMS

NYLON GTR

NYLON GTR

FINGERDBAS

CLAVINET

ORGAN 3

MELODY

43

ALTO SAX

TRUMPET

TROMBONE

DRUMS

FINGERDBAS

MELODY

44

DRUMS

OVERDRIVE

GTHARMONIC

NYLON GTR

FINGERDBAS

CLAVINET

46

ALTO SAX

TRUMPET

TROMBONE

DRUMS

OVERDRIVE

GTHARMONIC

NYLON GTR

FINGERDBAS

CLAVINET

48

ALTO SAX

TRUMPET

TROMBONE

DRUMS

OVERDRIVE

GTHARMONIC

NYLON GTR

FINGERDBAS

CLAVINET

VOICE OOHS

49

50

DRUMS

OVERDRIVE

GTHARMONIC

NYLON GTR

FINGERDBAS

CLAVINET

ORGAN 3

52

DRUMS

OVERDRIVE

GTHARMONIC

NYLON GTR

FINGERDBAS

CLAVINET

ORGAN 3

54

DRUMS

OVERDRIVE

GTHARMONIC

NYLON GTR

FINGERDBAS

CLAVINET

ORGAN 3

55

DRUMS

OVERDRIVE

GTHARMONIC

NYLON GTR

FINGERDBAS

CLAVINET

ORGAN 3

58

TROMBONE

DRUMS

NYLON GTR

FINGERDBAS

CLAVINET

ORGAN 3

MELODY

VOICE OOHs

60

TROMBONE

DRUMS

NYLON GTR

FINGERDBAS

CLAVINET

MELODY

62

TROMBONE

DRUMS

NYLON GTR

FINGERDBAS

CLAVINET

ORGAN 3

MELODY

VOICE OOHs

65

DRUMS

NYLON GTR

NYLON GTR

FINGERDBAS

CLAVINET

ORGAN 3

MELODY

67

DRUMS

NYLON GTR

NYLON GTR

FINGERDBAS

CLAVINET

ORGAN 3

MELODY

69

DRUMS

NYLON GTR

NYLON GTR

FINGERDBAS

CLAVINET

ORGAN 3

MELODY

71

DRUMS

NYLON GTR

NYLON GTR

FINGERDBAS

CLAVINET

ORGAN 3

MELODY

73

DRUMS

NYLON GTR

NYLON GTR

FINGERDBAS

CLAVINET

ORGAN 3

MELODY

75

DRUMS

NYLON GTR

NYLON GTR

FINGERDBAS

CLAVINET

ORGAN 3

MELODY

77

DRUMS

NYLON GTR

NYLON GTR

FINGERDBAS

CLAVINET

ORGAN 3

79

ALTO SAX

FR.HORN

TRUMPET

TROMBONE

DRUMS

NYLON GTR

NYLON GTR

FINGERDBAS

CLAVINET

ORGAN 3

81

83

85

ALTO SAX

FR.HORN

TRUMPET

TROMBONE

DRUMS

FINGERDBAS

ALTO SAX

Dr John - Right Place Wrong Time

♩ = 104,000557

3 2

11

2 26

41

3

47

30

50

30

83

2

FR.HORN

Dr John - Right Place Wrong Time

♩ = 104,000557

11

80

TRUMPET

Dr John - Right Place Wrong Time

$\text{♩} = 104,000557$

11

42

47

49

81

# TROMBONE

## Dr John - Right Place Wrong Time

♩ = 104,000557

3 2

11 2 12

28

31

34 8 3 3

44 3

50 7

59

62 14

2

# TROMBONE

79

83

2

DRUMS

Dr John - Right Place Wrong Time

♩ = 104,000557

3

7

10

13

16

19

22

25

29

33

V.S.

36

36

39

39

42

42

45

45

47

47

49

49

52

52

55

55

58

58

62

62

DRUMS

65

68

71

74

77

80

83

OVERDRIVE

Dr John - Right Place Wrong Time

♩ = 104,000557

42

46

49

52

55

57

30

♩ = 104,000557

42

46

49

51

53

55

57

30

NYLON GTR

Dr John - Right Place Wrong Time

♩ = 104,000557

7

11

14

17

20

23

26

8

37

40

2

NYLON GTR

80

2

84

3

NYLON GTR

Dr John - Right Place Wrong Time

♩ = 104,000557

9

12

15

17

19

21

23

25

28

32

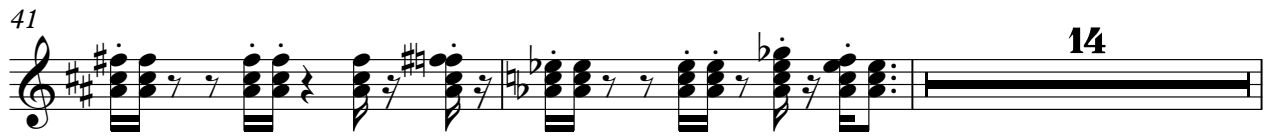

73

75

77

79

51

53

55

58

62

65

67

69

71

73

V.S.

CLAVINET

Dr John - Right Place Wrong Time

♩ = 104,000557

4

6

8

10

12

14

16

18

V.S.

20

22

24

26

29

31

34

36

38

40

66

68

70

72

74

76

78

80

82

84

ORGAN 3

Dr John - Right Place Wrong Time

♩ = 104,000557

26 3

33 2 2

42 6

50

52

54

56 3 3

62

70

76

# Dr John - Right Place Wrong Time

## MELODY

♩ = 104,000557

**12**

16

18

20

22

25

28

31

34

37

V.S.

40

43

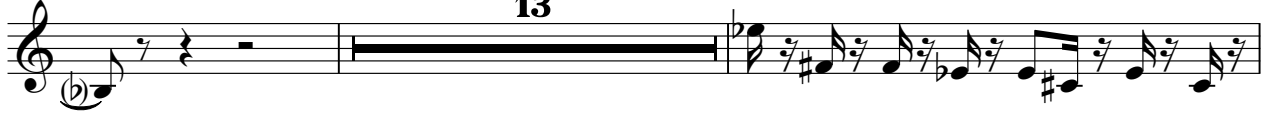

58

61

64

67

70

73

75

VOICE OOHS

Dr John - Right Place Wrong Time

♩ = 104,000557

26 3

33

15 8

58

3 25