

Dr John - Such A Night

♩ = 121,001892

BARITONSAX  
MELODY  
TROMBONE  
TUBA  
DRUMS  
CLEAN GTR  
NYLON GTR  
PICK BASS  
BRASS 1  
STRINGS  
A.PIANO 2

♩ = 121,001892

6

MELODY  
DRUMS  
CLEAN GTR  
PICK BASS  
A.PIANO 2

MELODY

DRUMS

CLEAN GTR

PICK BASS

STRINGS

A.PIANO 2

MELODY

DRUMS

CLEAN GTR

PICK BASS

STRINGS

A.PIANO 2

MELODY

DRUMS

CLEAN GTR

PICK BASS

STRINGS

A.PIANO 2

19

MELODY

TROMBONE

TUBA

DRUMS

CLEAN GTR

PICK BASS

STRINGS

A.PIANO 2

22

MELODY

TROMBONE

TUBA

DRUMS

CLEAN GTR

PICK BASS

STRINGS

A.PIANO 2

25

MELODY

TROMBONE

TUBA

DRUMS

CLEAN GTR

PICK BASS

STRINGS

A.PIANO 2

28

MELODY

TROMBONE

TUBA

DRUMS

CLEAN GTR

PICK BASS

STRINGS

A.PIANO 2

31

MELODY

DRUMS

CLEAN GTR

NYLON GTR

PICK BASS

STRINGS

A.PIANO 2

34

MELODY

DRUMS

CLEAN GTR

NYLON GTR

PICK BASS

STRINGS

A.PIANO 2

37

BARITONSAX

MELODY

DRUMS

CLEAN GTR

NYLON GTR

PICK BASS

STRINGS

A.PIANO 2

40

BARITONSAX

MELODY

DRUMS

CLEAN GTR

NYLON GTR

PICK BASS

A.PIANO 2

43

BARITONSAX

MELODY

DRUMS

CLEAN GTR

PICK BASS

A.PIANO 2

46

BARITONSAX

MELODY

TROMBONE

TUBA

DRUMS

CLEAN GTR

PICK BASS

STRINGS

A.PIANO 2

49

BARITONSAX

MELODY

TROMBONE

TUBA

DRUMS

CLEAN GTR

PICK BASS

STRINGS

A.PIANO 2

52

BARITONSAX

MELODY

TROMBONE

TUBA

DRUMS

CLEAN GTR

PICK BASS

STRINGS

A.PIANO 2

55

BARITONSAX

MELODY

TROMBONE

TUBA

DRUMS

CLEAN GTR

PICK BASS

STRINGS

A.PIANO 2

58

BARITONSAX

MELODY

TROMBONE

TUBA

DRUMS

CLEAN GTR

PICK BASS

STRINGS

A.PIANO 2

61

BARITONSAX

MELODY

TROMBONE

TUBA

DRUMS

CLEAN GTR

PICK BASS

STRINGS

A.PIANO 2

64

BARITONSAX

MELODY

TROMBONE

TUBA

DRUMS

CLEAN GTR

PICK BASS

STRINGS

A.PIANO 2

67

BARITONSAX

MELODY

DRUMS

CLEAN GTR

NYLON GTR

PICK BASS

STRINGS

A.PIANO 2

70

BARITONSAX

MELODY

DRUMS

CLEAN GTR

NYLON GTR

PICK BASS

STRINGS

A.PIANO 2

73

BARITONSAX

MELODY

TROMBONE

TUBA

DRUMS

CLEAN GTR

NYLON GTR

PICK BASS

STRINGS

A.PIANO 2

76

BARITONSAX

MELODY

TROMBONE

TUBA

DRUMS

CLEAN GTR

NYLON GTR

PICK BASS

BRASS 1

A.PIANO 2

79

BARITONSAX

TROMBONE

TUBA

DRUMS

CLEAN GTR

PICK BASS

BRASS 1

A.PIANO 2

82

BARITONSAX

TROMBONE

TUBA

DRUMS

CLEAN GTR

PICK BASS

BRASS 1

STRINGS

A.PIANO 2

85

BARITONSAX

TROMBONE

TUBA

DRUMS

CLEAN GTR

PICK BASS

BRASS 1

STRINGS

A.PIANO 2

88

BARITONSAX

TROMBONE

TUBA

DRUMS

CLEAN GTR

PICK BASS

BRASS 1

STRINGS

A.PIANO 2

91

BARITONSAX

TROMBONE

TUBA

DRUMS

CLEAN GTR

PICK BASS

BRASS 1

STRINGS

A.PIANO 2

94

BARITONSAX

TROMBONE

TUBA

DRUMS

CLEAN GTR

PICK BASS

BRASS 1

STRINGS

A.PIANO 2

97

BARITONSAX

TROMBONE

TUBA

DRUMS

CLEAN GTR

PICK BASS

BRASS 1

STRINGS

A.PIANO 2

99

BARITONSAX

TROMBONE

TUBA

DRUMS

CLEAN GTR

PICK BASS

BRASS 1

STRINGS

A.PIANO 2

BARITONSAX

Dr John - Such A Night

♩ = 121,001892

37

42

47

52

57

63

68

73

78

83

V.S.

2

BARITONSAX

89

94

98

2

Dr John - Such A Night

MELODY

♩ = 121,001892

2

7

12

18

23

27

31

34

37

40

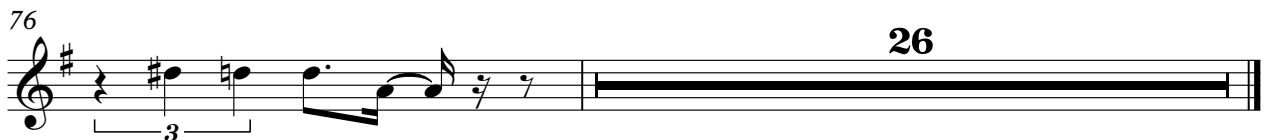

TROMBONE

Dr John - Such A Night

♩ = 121,001892

17

22

27

18

49

54

59

62

10

2

TROMBONE

75

80

86

91

96

TUBA

Dr John - Such A Night

♩ = 121,001892

17

22

27

18

49

54

59

62

10

75

80

85

90

95

98

# Dr John - Such A Night

## DRUMS

$\text{♩} = 121,001892$

**2**

6

9

12

15

18

21

24

27

30

V.S.

DRUMS

33

36

39

42

45

48

51

54

57

60

DRUMS

63

3 3 3 3 3

66

3 3 3

69

3 3 3

72

3 3 3 3 3

75

3 3 3 3

78

3 3 3

81

3 3 3 3

84

3 3 3 3

87

3 3 3 3

90

3 3 3 3 3

V.S.

4

# DRUMS

93

96

98

# Dr John - Such A Night

CLEAN GTR

♩ = 121,001892

2

7

11

15

19

23

27

31

35

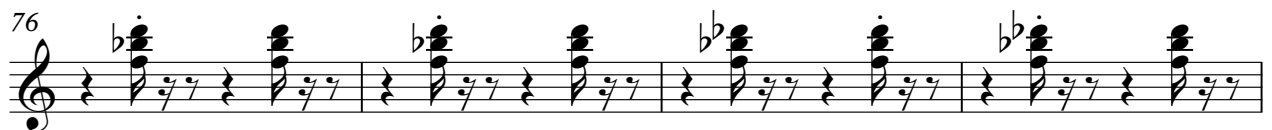
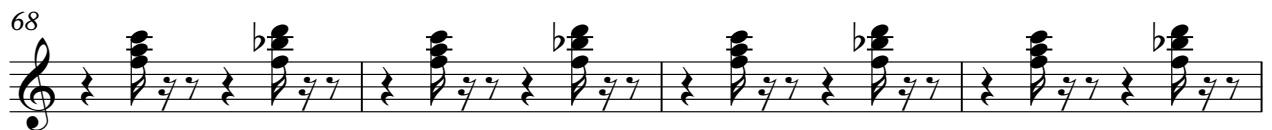
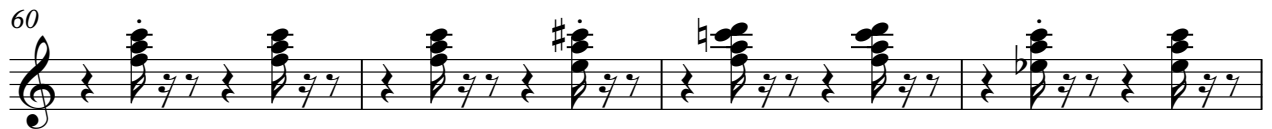
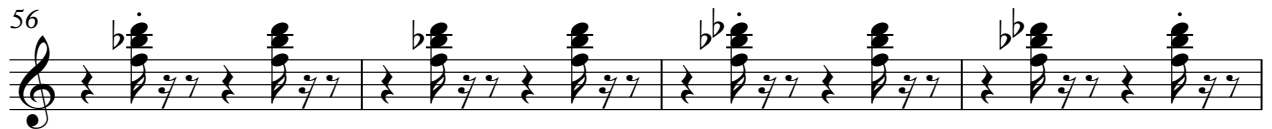
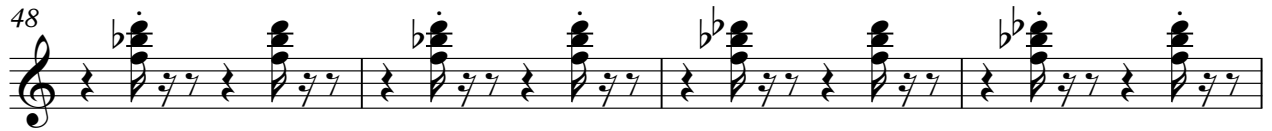

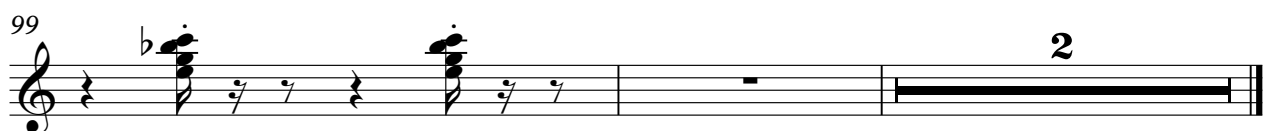

♩ = 121,001892

27

32

36

40

70

74

26

51

56

61

66

70

74

79

84

89

94

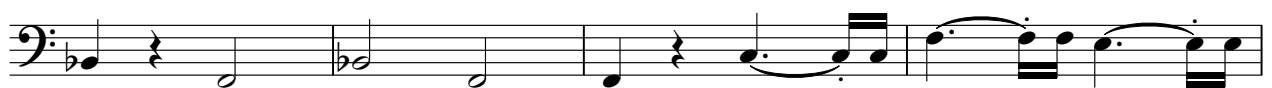

PICK BASS

98

Dr John - Such A Night

BRASS 1

♩ = 121,001892

74

78

82

86

90

94

98

2

68

71

74

85

94

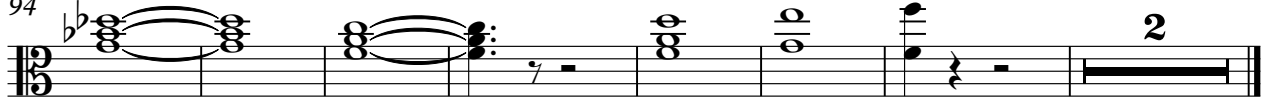

Dr John - Such A Night

A.PIANO 2

♩ = 121,001892

2

7

11

14

17

20

23

26

28

31

V.S.

V.S.

93

96

98