

Scorpions - Holiday

0.0"	2.0"
1.1,00	2.1,00
Scorpions. "Holiday" #1	

♩ = 117,999901

Bassoon

Percussion

Jazz Guitar

Jazz Guitar

Electric Guitar

Kora

Kora

Electric Bass

Alto

Rock Organ

♩ = 117,999901

6

Perc.

J. Gtr.

J. Gtr.

Kora

Kora

9

Perc.

J. Gtr.

J. Gtr.

Kora

Kora

Seq. ?; Copyright © 2001 by DES
Seq. ?; Copyright © 2001 by DES

Perc. 

J. Gtr. 

Kora 

Perc. 

J. Gtr. 

Kora 

43.0"
22.1.00
Verse 1

Bsn. 

Perc. 

J. Gtr. 

Kora 

Let me take you far a way You'd like a

Bsn. 

Perc. 

J. Gtr. 

Kora 

ho li day Let me take you far a way

29

Bsn.

Perc.

J. Gtr.

J. Gtr.

Kora

You' d like a ho li day

33

Bsn.

Perc.

J. Gtr.

J. Gtr.

Kora

Exchangethe cold days for the sun A good time

37

Bsn.

Perc.

J. Gtr.

J. Gtr.

Kora

and fun Let me take youfar a way

41

Bsn.

Perc.

J. Gtr.

J. Gtr.

Kora

You' d like a ho li day

45

Bsn.

Perc.

J. Gtr.

J. Gtr.

49

Perc.

J. Gtr.

J. Gtr.

48.7"
54.1.00
Verse 2

53

Bsn.

Perc.

J. Gtr.

J. Gtr.

Kora

Let me tke youfar a way You' d like a

57

Bsn.

Perc.

J. Gtr.

J. Gtr.

Kora

ho li day Let me ta ke youfar a way

61

Bsn.

Perc.

J. Gtr.

J. Gtr.

Kora

You' d like a ho li day

65

Bsn.

Perc.

J. Gtr.

J. Gtr.

Kora

Exchange your troubles for some love Wherever

69

Bsn.

Perc.

J. Gtr.

J. Gtr.

Kora

you are Let me take you far away

73

Bsn.

Perc.

J. Gtr.

J. Gtr.

Kora

You'd like a holiday

77

2'35.8"
 77.1.00
 Final of part #1

Bsn.

Perc.

J. Gtr.

J. Gtr.

Kora

U u u u u aaa

81

Bsn.

Perc.

J. Gtr.

J. Gtr.

Kora

A a ha a ha a a a a a

85

Bsn.

Perc.

J. Gtr.

J. Gtr.

Kora

A a ha , a ha a a a

89

3'05.6"
91.3.00
Part #2

Bsn.

Perc.

J. Gtr.

J. Gtr.

E. Gtr.

Kora

E. Bass

Organ

a a Lon gingfor the sun you will come

94

Bsn.

Perc.

E. Gtr.

Kora

E. Bass

Organ

To the is land wit hout name Lon ging for the

97

Bsn.

Perc.

E. Gtr.

Kora

E. Bass

Organ

sun be wel come On the is land ma ny miles

100

Bsn.

Perc.

E. Gtr.

Kora

E. Bass

Organ

a way from home Be wel come on the is

103

Bsn.

Perc.

E. Gtr.

Kora

E. Bass

land wit hout name Lon ging for the sun you will come

Organ

106

Bsn.

Perc.

E. Gtr.

Kora

E. Bass

To the is land ma ny miles a way from home

Organ

109

3'40.5"
109.1.00
Final vocal

Bsn.

Perc.

E. Gtr.

E. Bass

A.

Organ

112

115

118

Bsn.

Perc.

J. Gtr.

J. Gtr.

E. Gtr.

Kora

E. Bass way from

A.

Organ

4'13.0"
124.448
pause - N. guit solo

121

Bsn.

Perc.

J. Gtr.

J. Gtr.

E. Gtr.

Kora

Kora

E. Bass home

A.

Organ

125

130

134

138

142

Perc. 

J. Gtr. 

J. Gtr. 

E. Gtr. 

Kora 

Perc. 

J. Gtr. 

J. Gtr. 

E. Gtr. 

Kora 

Perc. 

J. Gtr. 

J. Gtr. 

E. Gtr. 

Kora 

Perc. 

J. Gtr. 

J. Gtr. 

E. Gtr. 

Kora 

162

Perc. 

J. Gtr. 

J. Gtr. 

E. Gtr. 

Kora 

166

Perc. 

J. Gtr. 

J. Gtr. 

E. Gtr. 

Kora 

170

J. Gtr. 

J. Gtr. 

E. Gtr. 

Kora 

2

Bassoon

82

87

93

97

101

106

112

119

Percussion

Scorpions - Holiday

♩ = 117,999901

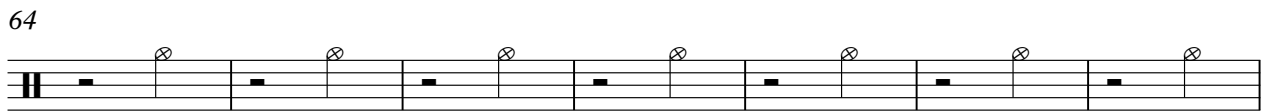
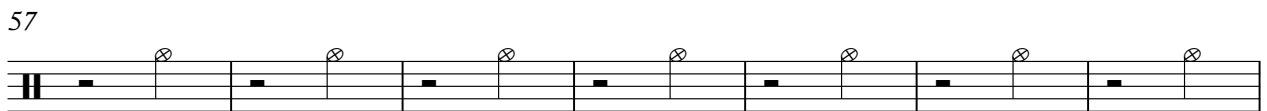
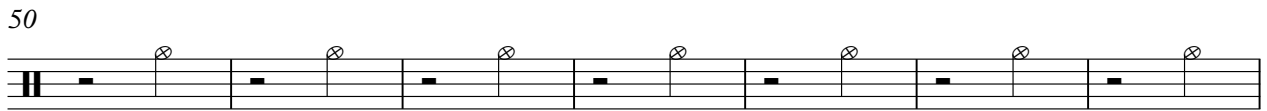
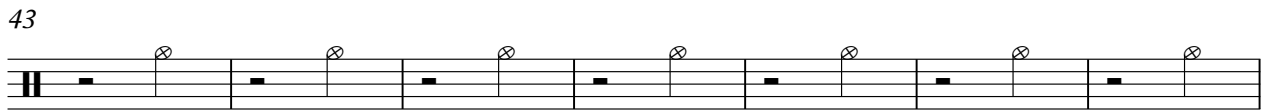
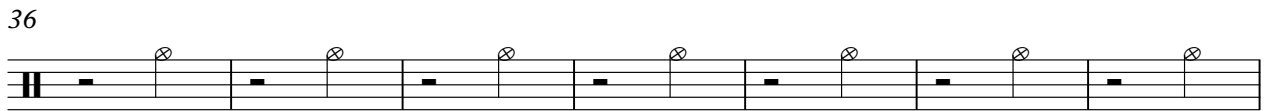
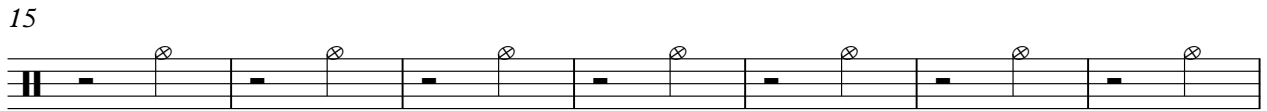
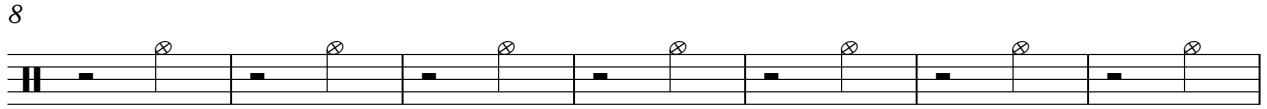

Seq. ?; Copyright © 2001 by DES
Seq. ?; Copyright © 2001 by DES

V.S.

71

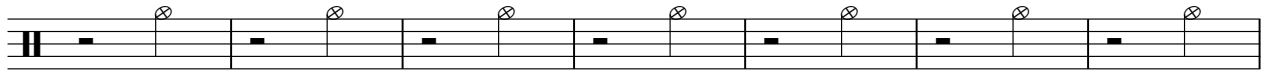

78

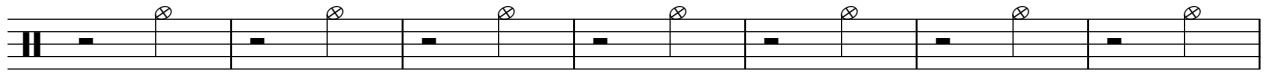

85

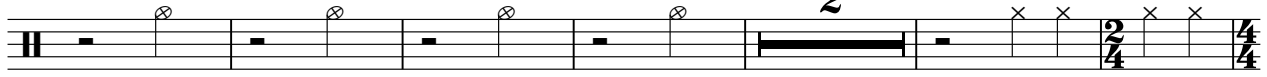

93

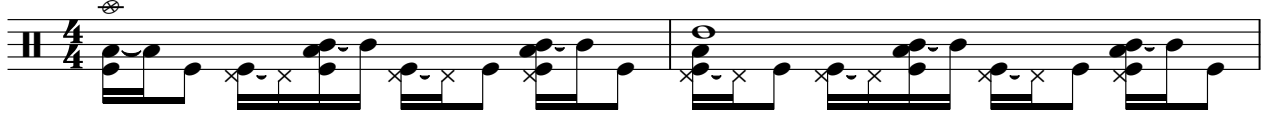

95

97

99

101

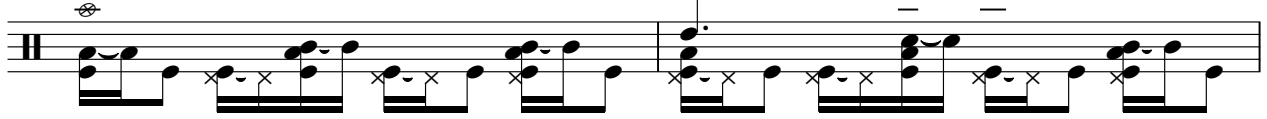

103

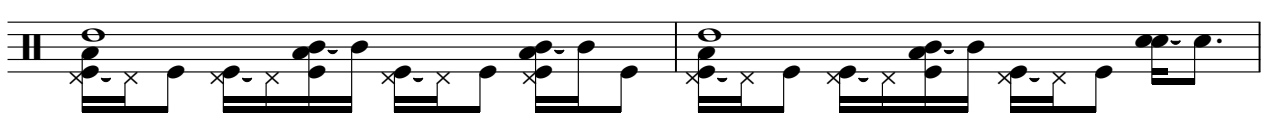

105

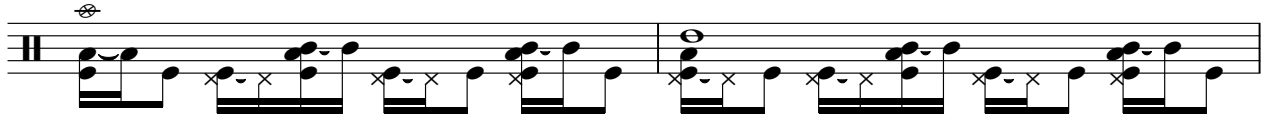

107

109

111

113

115

117

119

121

123

4

Percussion

128

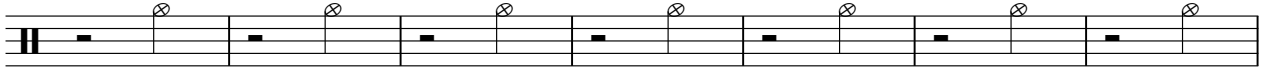

135

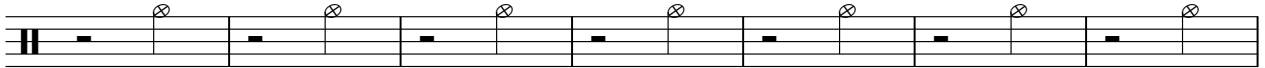

142

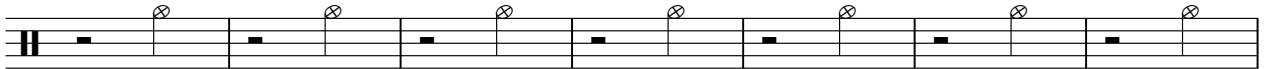

149

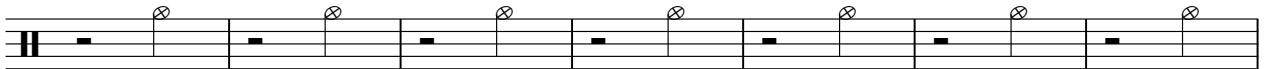

156

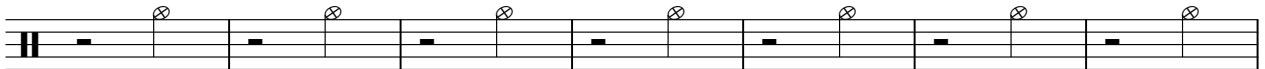

163

♩ = 117,999901

4

7

9

12

15

17

19

22

25

Seq. ?; Copyright © 2001 by DES
Seq. ?; Copyright © 2001 by DES

V.S.

27

30

32

35

38

40

43

45

48

51

54

57

60

63

66

69

72

75

78

81

V.S.

84

87

93

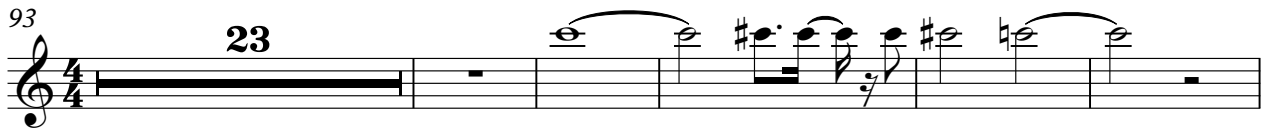

121

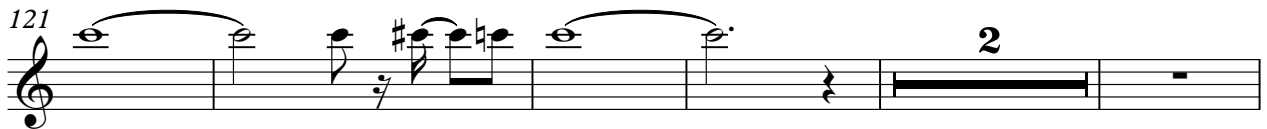

128

131

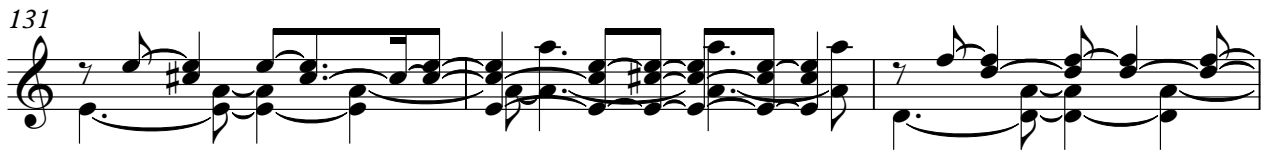

134

137

140

143

146

149

152

155

158

161

164

167

170

172

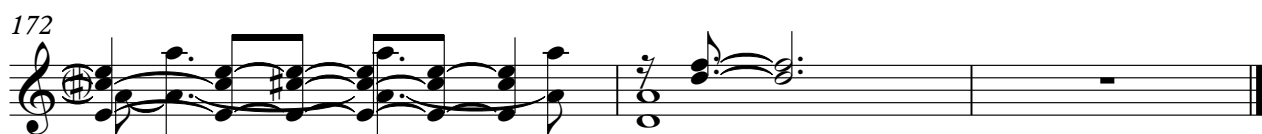

♩ = 117,999901

4

7

9

13

16

19

22

25

28

31

Seq. ?; Copyright © 2001 by DES
Seq. ?; Copyright © 2001 by DES

V.S.

34

37

40

43

46

49

52

56

59

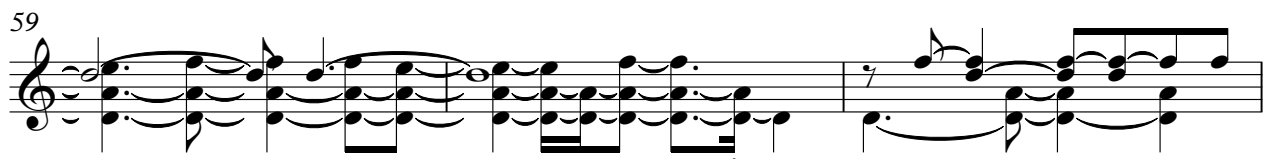

62

65

68

71

74

77

80

83

86

89

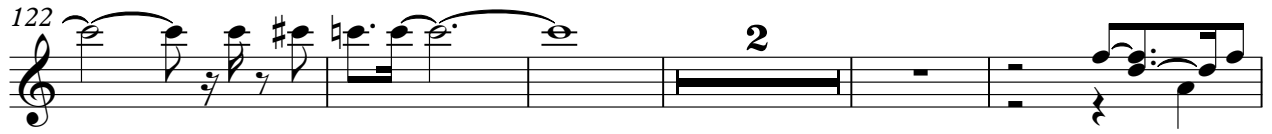

Scorpions - Holiday

Electric Guitar

♩ = 117,999901

91

94

97

100

103

106

109

112

115

118

Seq. ?; Copyright © 2001 by DES
Seq. ?; Copyright © 2001 by DES

V.S.

121

125

147

154

162

168

♩ = 117,999901

8

13

18

22

70

31

3

125

3

128

13

Seq. ?; Copyright © 2001 by DES
Seq. ?; Copyright © 2001 by DES

2

Kora

143

149

155

160

166

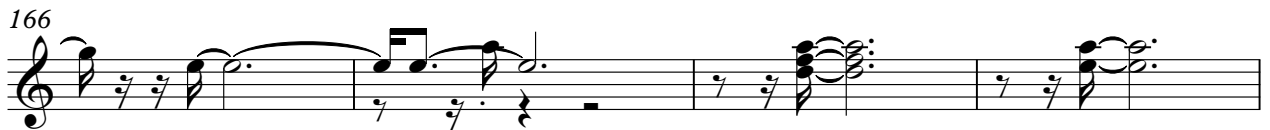

170

Scorpions - Holiday

Kora

♩ = 117,999901

7

11

15

19

24

33

40

56

65

Let meka yfar away Youlike

a ho li day Let meka yfar away Youlike a ho li day

Exchange the cold days for the sun Good time and fun Let

me yfar away You' d like a ho li day Let me yfar away Youlike

a ho li Let me yfar away Youlike a ho li day

Clear your troubles from me Who ever you are Let me yfar away

Seq. ?; Copyright © 2001 by DES
Seq. ?; Copyright © 2001 by DES

2

Kora

73

You' d like a ho li dāy uu uaa a ha a

83

ha aaa aa A a ha , a ha aaa aa Lon

92

gīng the sun youlme This land dīname Lgīng the sun buelme Ouhis

99

land dīniles a way from home Beelme ouhis land dīname Lgīng the sun youlme

106

This land dīniles a way from home way from home way from home way from

121

home

127

46

♩ = 117,999901

91

95

100

105

110

115

120

123

50

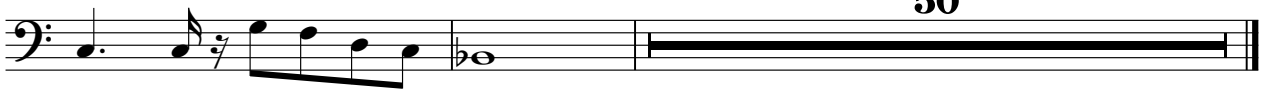

Seq. ?; Copyright © 2001 by DES
Seq. ?; Copyright © 2001 by DES

Alto

Scorpions - Holiday

♩ = 117,999901

91 **16**

110

117

122

50

Seq. ?; Copyright © 2001 by DES
Seq. ?; Copyright © 2001 by DES

♩ = 117,999901

91

98

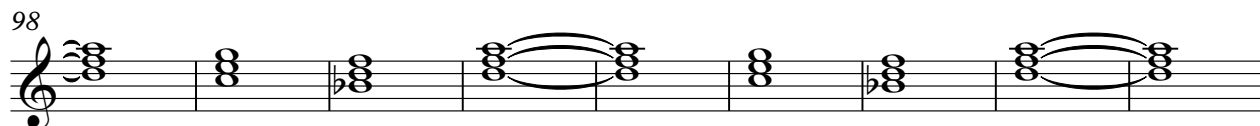

107

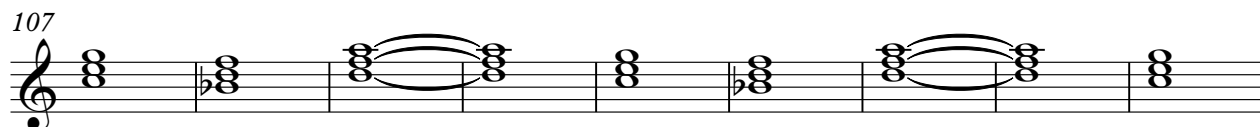

116

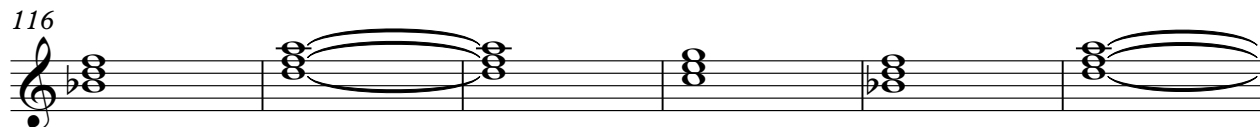

122

50

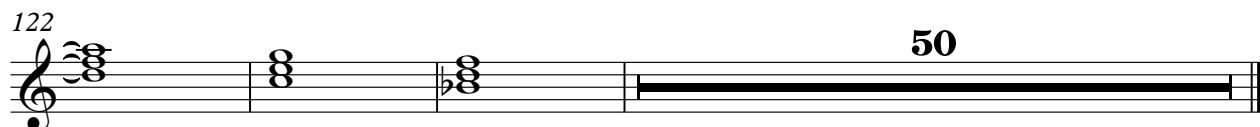

Seq. ?; Copyright © 2001 by DES
Seq. ?; Copyright © 2001 by DES