

♩ = 87,000023

Alto Saxophone

Alto Saxophone

Percussion

Jazz Guitar

Jazz Guitar

Electric Guitar

Electric Guitar

5-string Fretless Electric Bass

♩ = 87,000023

Tape Sampler Keyboard [Brass]

Alto

DRAFIDEU

Applause

Helicopter

4

Alto Sax.

Perc.

E. Gtr.

E. Bass

Appl.

Heli.

6

Alto Sax.

Perc.

E. Gtr.

E. Bass

Heli.

9

J. Gtr.

Appl.

Heli.

♩ = 123,000221

11

J. Gtr.

Appl.

Heli.

13

J. Gtr.

Appl.

Heli.

15

Alto Sax.

Alto Sax.

Perc.

J. Gtr.

Heli.

17

Alto Sax.

Alto Sax.

Perc.

J. Gtr.

19

Alto Sax.

Alto Sax.

Perc.

J. Gtr.

21

Alto Sax.

Alto Sax.

Perc.

J. Gtr.

E. Gtr.

23

Alto Sax.

Alto Sax.

Perc.

J. Gtr.

E. Gtr.

E. Gtr.

E. Bass

25

Alto Sax.
Alto Sax.
Perc.
J. Gtr.
E. Gtr.
E. Gtr.
E. Bass

27

Alto Sax.
Alto Sax.
Perc.
J. Gtr.
E. Gtr.
E. Gtr.
E. Bass

29

Alto Sax.

Alto Sax.

Perc.

J. Gtr.

E. Gtr.

E. Gtr.

E. Bass

31

Alto Sax.

Alto Sax.

Perc.

E. Gtr.

E. Gtr.

E. Bass

33

Alto Sax.
Alto Sax.
Perc.
E. Gtr.
E. Gtr.
E. Bass

35

Alto Sax.
Alto Sax.
Perc.
E. Gtr.
E. Gtr.
E. Bass

37

Alto Sax.
Alto Sax.
Perc.
E. Gtr.
E. Gtr.
E. Bass

39

Alto Sax.
Perc.
J. Gtr.
E. Bass

41

Alto Sax.
Alto Sax.
Perc.
J. Gtr.
E. Bass

44

Alto Sax.
Alto Sax.
Perc.
J. Gtr.
E. Bass

46

Alto Sax.
Alto Sax.
Perc.
J. Gtr.
E. Bass

49

Alto Sax.

Alto Sax.

Perc.

J. Gtr.

E. Bass

A.

51

Alto Sax.

Alto Sax.

Perc.

J. Gtr.

E. Bass

A.

53

Alto Sax.

Alto Sax.

Perc.

J. Gtr.

E. Bass

A.

55

Alto Sax.

Alto Sax.

Perc.

J. Gtr.

E. Bass

A.

57

Alto Sax.
Alto Sax.
Perc.
J. Gtr.
E. Bass
A.

59

Alto Sax.
Alto Sax.
Perc.
J. Gtr.
E. Bass
A.

61

Alto Sax.
Alto Sax.
Perc.
J. Gtr.
E. Bass
A.

63

Alto Sax.
Alto Sax.
Perc.
J. Gtr.
E. Gtr.
E. Bass

65

Alto Sax.
Alto Sax.
Perc.
J. Gtr.
E. Gtr.
E. Bass

67

Alto Sax.
Alto Sax.
Perc.
J. Gtr.
E. Gtr.
E. Bass

69

Alto Sax.
Alto Sax.
Perc.
J. Gtr.
E. Gtr.
E. Bass

72

Alto Sax.
Alto Sax.
Perc.
J. Gtr.
E. Gtr.
E. Bass

74

Alto Sax.
Alto Sax.
Perc.
J. Gtr.
E. Gtr.
E. Bass

76

Alto Sax.
Alto Sax.
Perc.
J. Gtr.
E. Gtr.
E. Bass

78

Alto Sax.

Alto Sax.

Perc.

J. Gtr.

E. Gtr.

E. Bass

80

Alto Sax.

Alto Sax.

Perc.

J. Gtr.

E. Gtr.

E. Bass

82

Alto Sax.
Alto Sax.
Perc.
J. Gtr.
E. Gtr.
E. Gtr.
E. Bass

84

Alto Sax.
Perc.
E. Gtr.
E. Gtr.
E. Bass

86

Alto Sax.

Perc.

E. Gtr.

E. Gtr.

E. Bass

88

Alto Sax.

Perc.

E. Gtr.

E. Gtr.

E. Bass

90

Alto Sax.

Alto Sax.

Perc.

E. Gtr.

E. Gtr.

E. Bass

92

Alto Sax.
Alto Sax.
Perc.
E. Gtr.
E. Gtr.
E. Bass

94

Alto Sax.
Alto Sax.
Perc.
E. Gtr.
E. Gtr.
E. Bass

96

Alto Sax.
Alto Sax.
Perc.
E. Gtr.
E. Gtr.
E. Bass

98

Alto Sax.
Alto Sax.
Perc.
E. Gtr.
E. Gtr.
E. Bass
Tape Smp. Brs

100

Alto Sax.
Alto Sax.
Perc.
E. Gtr.
E. Gtr.
E. Bass
Tape Smp. Brs

102

Alto Sax.
Alto Sax.
Perc.
E. Gtr.
E. Gtr.
E. Bass
Tape Smp. Brs

104

Alto Sax.
Alto Sax.
Perc.
E. Gtr.
E. Gtr.
E. Bass
Tape Smp. Brs

106

Alto Sax.
Alto Sax.
Perc.
J. Gtr.
E. Gtr.
E. Gtr.
E. Bass

108

Alto Sax.
Alto Sax.
Perc.
J. Gtr.

110

Alto Sax.
Alto Sax.
Perc.
J. Gtr.

112

Alto Sax.
Alto Sax.
Perc.
J. Gtr.

114

Alto Sax.
Alto Sax.
Perc.
J. Gtr.
E. Gtr.
E. Gtr.
E. Bass

116

Alto Sax.
Alto Sax.
Perc.
J. Gtr.
E. Gtr.
E. Gtr.
E. Bass

118

Alto Sax.
Alto Sax.
Perc.
J. Gtr.
E. Gtr.
E. Gtr.
E. Bass

120

Alto Sax.
Alto Sax.
Perc.
J. Gtr.
E. Gtr.
E. Gtr.
E. Bass

122

Alto Sax.
Alto Sax.
Perc.
J. Gtr.
E. Gtr.
E. Gtr.
E. Bass

124

Alto Sax.
Alto Sax.
Perc.
E. Gtr.
E. Gtr.
E. Bass

126

Alto Sax.

Alto Sax.

Perc.

E. Gtr.

E. Gtr.

E. Bass

128

Alto Sax.

Alto Sax.

Perc.

E. Gtr.

E. Gtr.

E. Bass

129

The musical score for page 129 includes the following parts:

- Perc.:** Features a complex rhythmic pattern with various note values and rests.

Alto Saxophone

♩ = 87,000023 ~~♩ = 87,000023~~ ~~♩ = 78,000069~~

4

9 ♩ = 123,000221

6

18

22

26

31

36

40

44

48

V.S.

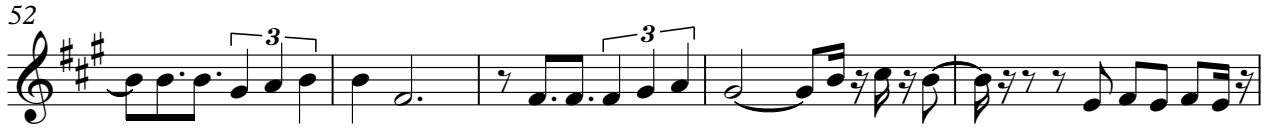

Alto Saxophone

♩ = 87,000023

5 2 7

18

24

28

33

37 2

43

47

51 3

56

V.S.

113

118

122

127

Percussion

♩ = 87,000023

4

$9 \text{♩} = 123,000221$

6

19

23

27

31

33

35

37

40

V.S.

43

45

48

51

54

56

58

61

63

65

Percussion

67

70

73

76

79

82

84

86

88

91

V.S.

93

95

97

99

101

103

105

107

112

116

120

123

125

127

129

2

Jazz Guitar

81

48

28

30

39

41

66

108

110

112

114

116

118

120

122

Electric Guitar

63

67

71

75

79

82

85

89

94

98

102

106

116

118

120

122

126

129

106

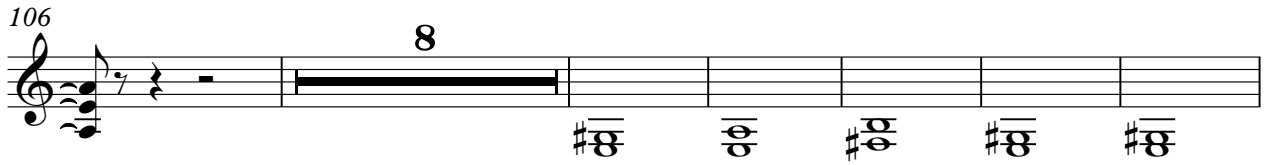

8

120

126

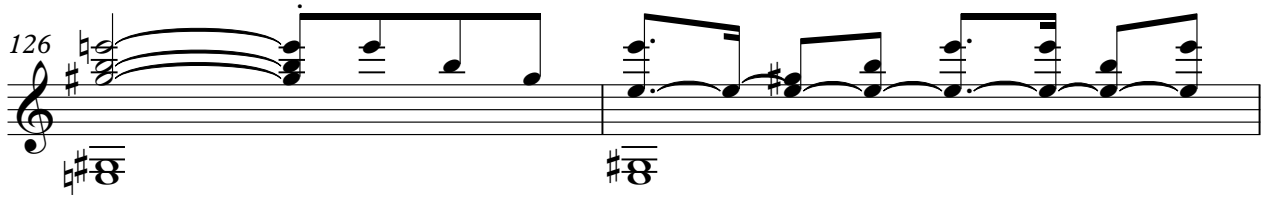

128

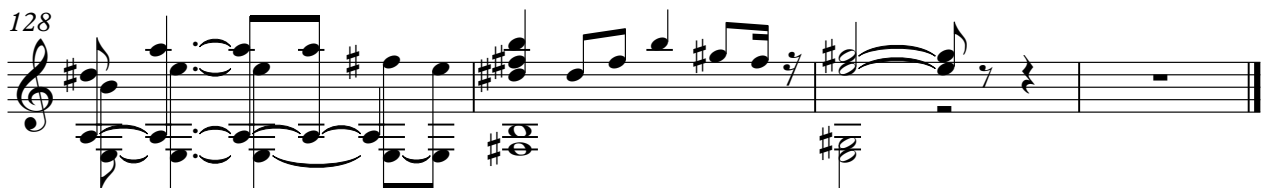

5-string Fretless Electric Bass

♩ = 87,000023

~~87,000023~~ 123,000221

4

14

23

26

29

32

35

37

83

86

89

94

98

102

105

8

115

118

121

124

127

129

Alto

♩ = 87,000023 ~~87,000023~~ ~~73,000021~~ ~~73,000021~~

5 2 40

50

58

62 68

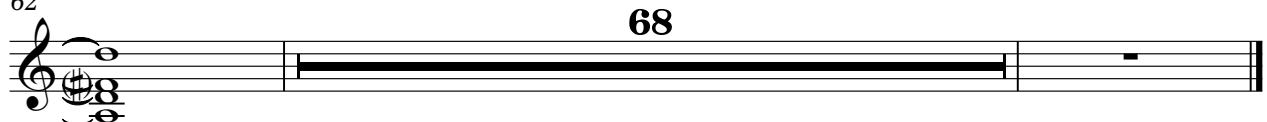

Tape Sampler Keyboard [Brass]

♩ = 87,000023

~~5 2 90~~

5 2 90

100

104

25

Applause

♩ = 87,000023
DRAFIDEU

116

