

Drafi Deutscher - Herz An Herz Gefuhl

♩ = 74,000076

DRUMS

CHOIR AAHS

PIZZICATO

5

DRUMS

CHOIR AAHS

PIZZICATO

8

DRUMS

CHOIR AAHS

PIZZICATO

11

DRUMS

DISTORTION

FRETLESS

SYNTHBRASS

PIZZICATO

BRASS

SQUAREWAVE

STRINGS

14

17

20

DRUMS

FRETLESS

CHOIR AAHS

SYNTHBRASS

PIZZICATO

MELODY

STRINGS

23

DRUMS

FRETLESS

CHOIR AAHS

SYNTHBRASS

PIZZICATO

MELODY

STRINGS

26

DRUMS

FRETLESS

CHOIR AAHS

SYNTHBRASS

PIZZICATO

SQUAREWAVE

MELODY

STRINGS

29

DRUMS

FRETLESS

CHOIR AAHS

SYNTHBRASS

PIZZICATO

SQUAREWAVE

MELODY

STRINGS

32

DRUMS

FRETLESS

CHOIR AAHS

SYNTHBRASS

PIZZICATO

SQUAREWAVE

MELODY

STRINGS

35

TRUMPET

DRUMS

DISTORTION

FRETLESS

CHOIR AAHS

SYNTHBRASS

PIZZICATO

SQUAREWAVE

MELODY

STRINGS

38

TRUMPET

DRUMS

DISTORTION

FRETLESS

CHOIR AAHS

SYNTHBRASS

PIZZICATO

SQUAREWAVE

MELODY

STRINGS

41

TRUMPET

DRUMS

DISTORTION

FRETLESS

CHOIR AAHS

SYNTHBRASS

PIZZICATO

SQUAREWAVE

MELODY

STRINGS

44

TRUMPET
DRUMS
DISTORTION
FRETLESS
CHOIR AAHS
SYNTHBRASS
PIZZICATO
SQUAREWAVE
MELODY
STRINGS

47

TRUMPET
DRUMS
DISTORTION
FRETLESS
CHOIR AAHS
SYNTHBRASS
PIZZICATO
SQUAREWAVE
MELODY
STRINGS

50

TRUMPET

DRUMS

DISTORTION

FRETLESS

CHOIR AAHS

SYNTHBRASS

PIZZICATO

SQUAREWAVE

MELODY

STRINGS

53

DRUMS

DISTORTION

FRETLESS

CHOIR AAHS

SYNTHBRASS

PIZZICATO

MELODY

STRINGS

56

DRUMS

DISTORTION

FRETLESS

CHOIR AAHS

SYNTHBRASS

PIZZICATO

MELODY

STRINGS

59

DRUMS

DISTORTION

FRETLESS

CHOIR AAHS

SYNTHBRASS

PIZZICATO

SQUAREWAVE

MELODY

STRINGS

62

DRUMS
DISTORTION
FRETLESS
CHOIR AAHS
SYNTHBRASS
PIZZICATO
SQUAREWAVE
MELODY
STRINGS

65

DRUMS
DISTORTION
FRETLESS
CHOIR AAHS
SYNTHBRASS
PIZZICATO
SQUAREWAVE
MELODY
STRINGS

68

DRUMS

DISTORTION

FRETLESS

CHOIR AAHS

SYNTHBRASS

PIZZICATO

BRASS

SQUAREWAVE

STRINGS

71

DRUMS

DISTORTION

FRETLESS

SYNTHBRASS

PIZZICATO

BRASS

SQUAREWAVE

STRINGS

74

DRUMS
DISTORTION
FRETLESS
SYNTHBRASS
PIZZICATO
BRASS
SQUAREWAVE
STRINGS

77

DRUMS
DISTORTION
FRETLESS
SYNTHBRASS
PIZZICATO
BRASS
SQUAREWAVE
STRINGS

80

DRUMS

DISTORTION

FRETLESS

SYNTHBRASS

PIZZICATO

BRASS

SQUAREWAVE

STRINGS

83

TRUMPET

DRUMS

DISTORTION

FRETLESS

CHOIR AAHS

SYNTHBRASS

PIZZICATO

BRASS

SQUAREWAVE

STRINGS

86

TRUMPET

DRUMS

DISTORTION

FRETLESS

CHOIR AAHS

SYNTHBRASS

PIZZICATO

BRASS

SQUAREWAVE

MELODY

STRINGS

TRUMPET

Drafi Deutscher - Herz An Herz Gefühl

♩ = 74,000076

34

38

43

48

34

85

3

87

3

2

Drafi Deutscher - Herz An Herz Gefühl

DRUMS

♩ = 74,000076
2

5

7

9

11

13

15

17

19

21

V.S.

DRUMS

23

25

27

29

31

33

35

37

39

41

DRUMS

43

45

47

49

51

53

55

57

59

61

V.S.

DRUMS

63

65

67

69

71

73

75

77

79

81

DRUMS

83

85

87

2

DISTORTION

69

74

79

84

88

FRETLESS

Drafi Deutscher - Herz An Herz Gefühl

♩ = 74,000076

10

15

20

25

30

36

41

46

51

57

V.S.

2

FRETLESS

62

68

74

79

84

88

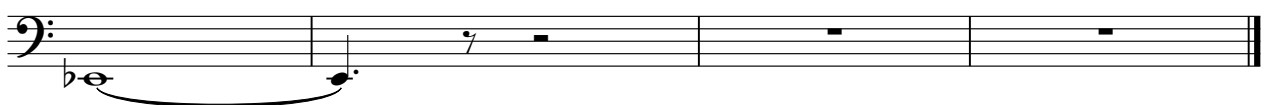

CHOIR AAHS

Drafi Deutscher - Herz An Herz Gefuhl

♩ = 74,000076

2

10

8

24

31

39

48

57

66

15

85

2

SYNTHBRASS

Drafi Deutscher - Herz An Herz Gefühl

♩ = 74,000076

10

12

14

16

18

20

22

24

26

28

V.S.

30

32

34

36

38

40

42

44

46

48

50

52

54

56

58

60

62

64

66

69

71

73

75

77

79

81

83

85

87

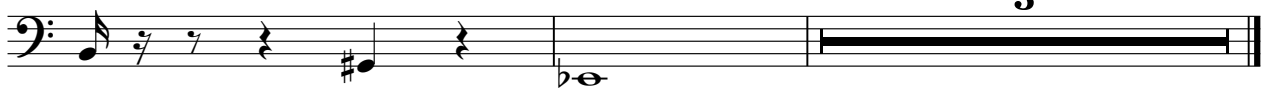

3

PIZZICATO

22

24

26

28

30

32

34

36

38

40

PIZZICATO

42

44

46

48

50

52

54

56

58

60

V.S.

SQUAREWAVE

Drafi Deutscher - Herz An Herz Gefuhl

♩ = 74,000076

10

15

27

35

44

51

8

62

2

SQUAREWAVE

69

75

80

85

Drafi Deutscher - Herz An Herz Gefühl

MELODY

♩ = 74,000076

18

23

28

31

35

40

45

48

Drafi Deutscher - Herz An Herz Gefühl

STRINGS

♩ = 74,000076

10

