

Audioslave - Show me how to live

♩ = 180,000183

TabIt MIDI - Track 4

TabIt MIDI - Track 1

3

TabIt MIDI - Track 4

TabIt MIDI - Track 1

5

TabIt MIDI - Track 4

TabIt MIDI - Track 1

7

TabIt MIDI - Track 4

TabIt MIDI - Track 1

10

TabIt MIDI - Track 4

TabIt MIDI - Track 1

12

TabIt MIDI - Track 4

TabIt MIDI - Track 1

14

TabIt MIDI - Track 4

TabIt MIDI - Track 1

17

TabIt MIDI - Track 4

TabIt MIDI - Track 1

TabIt MIDI - Track 2

TabIt MIDI - Track 3

19

TabIt MIDI - Track 4

TabIt MIDI - Track 1

TabIt MIDI - Track 2

TabIt MIDI - Track 3

21

TabIt MIDI - Track 5

TabIt MIDI - Track 4

TabIt MIDI - Track 1

TabIt MIDI - Track 2

TabIt MIDI - Track 3

24

TabIt MIDI - Track 5

TabIt MIDI - Track 4

TabIt MIDI - Track 1

TabIt MIDI - Track 2

TabIt MIDI - Track 3

33

TabIt MIDI - Track 5

TabIt MIDI - Track 4

TabIt MIDI - Track 1

TabIt MIDI - Track 2

TabIt MIDI - Track 3

35

TabIt MIDI - Track 5

TabIt MIDI - Track 4

TabIt MIDI - Track 1

TabIt MIDI - Track 2

TabIt MIDI - Track 3

37

TabIt MIDI - Track 5

TabIt MIDI - Track 4

TabIt MIDI - Track 1

TabIt MIDI - Track 2

TabIt MIDI - Track 3

TabIt MIDI - Track 1
T A B
5 0 2 2 2 2 0 2 2 5 0

TabIt MIDI - Track 2
T A B
5 0 2 2 2 2 0 2 2 5 0

TabIt MIDI - Track 3
G A B C B A G F# E D

40

TabIt MIDI - Track 5

TabIt MIDI - Track 4

TabIt MIDI - Track 1

TabIt MIDI - Track 2

TabIt MIDI - Track 3

TabIt MIDI - Track 1
T A B
5 0 2 2 2 2 0 2 2 5 0

TabIt MIDI - Track 2
T A B
5 0 2 2 2 2 0 2 2 5 0

TabIt MIDI - Track 3
G A B C B A G F# E D

42

TabIt MIDI - Track 5

TabIt MIDI - Track 4

TabIt MIDI - Track 1

TabIt MIDI - Track 2

TabIt MIDI - Track 3

TabIt MIDI - Track 1
A B 0 0 2 2 5 0 2 2 0 1 0 0 2

TabIt MIDI - Track 2
A B 0 0 2 2 5 0 2 2 0 1 0 0 2

44

TabIt MIDI - Track 5

TabIt MIDI - Track 4

TabIt MIDI - Track 1

TabIt MIDI - Track 2

TabIt MIDI - Track 3

TabIt MIDI - Track 1
A B 0 0 5 3 5 5 5 0 2 2 2 2 5

TabIt MIDI - Track 2
A B 0 0 5 3 5 5 5 0 2 2 2 2 5

46

TabIt MIDI - Track 5

TabIt MIDI - Track 4

TabIt MIDI - Track 1

TabIt MIDI - Track 2

TabIt MIDI - Track 3

49

TabIt MIDI - Track 5

TabIt MIDI - Track 4

TabIt MIDI - Track 1

TabIt MIDI - Track 2

TabIt MIDI - Track 3

51

TabIt MIDI - Track 5

TabIt MIDI - Track 4

TabIt MIDI - Track 1

TabIt MIDI - Track 2

TabIt MIDI - Track 3

53

TabIt MIDI - Track 5

TabIt MIDI - Track 4

TabIt MIDI - Track 1

TabIt MIDI - Track 2

TabIt MIDI - Track 3

56

TabIt MIDI - Track 5

TabIt MIDI - Track 4

TabIt MIDI - Track 1

TabIt MIDI - Track 2

TabIt MIDI - Track 3

58

TabIt MIDI - Track 5

TabIt MIDI - Track 4

TabIt MIDI - Track 1

TabIt MIDI - Track 2

TabIt MIDI - Track 3

60

TabIt MIDI - Track 5

TabIt MIDI - Track 4

TabIt MIDI - Track 1

TabIt MIDI - Track 2

TabIt MIDI - Track 3

62

TabIt MIDI - Track 5

TabIt MIDI - Track 4

TabIt MIDI - Track 1

TabIt MIDI - Track 2

TabIt MIDI - Track 3

69

TabIt MIDI - Track 5

TabIt MIDI - Track 4

TabIt MIDI - Track 1

T													
A	2	0	0	2	0	2	0	0	2	0	2	0	0
B	2	0	0	2	0	2	0	0	2	0	2	0	0
	0	3	5	0	0	0	0	0	0	0	3	5	0

TabIt MIDI - Track 2

T													
A	2	0	0	2	0	2	0	0	2	0	2	0	0
B	2	0	0	2	0	2	0	0	2	0	2	0	0
	0	3	5	0	0	0	0	0	0	0	3	5	0

TabIt MIDI - Track 3

72

TabIt MIDI - Track 5

TabIt MIDI - Track 4

TabIt MIDI - Track 1

T													
A	2	0	2	0	0	2	0			2	2	2	2
B	2	0	2	0	0	2	0			2	2	2	2
	0	5	0	5	5	5	5	5	0	0	0	0	5

TabIt MIDI - Track 2

T													
A	2	0	2	0	0	2	0			2	2	2	2
B	2	0	2	0	0	2	0			2	2	2	2
	0	5	0	5	5	5	5	5	0	0	0	0	5

TabIt MIDI - Track 3

74

TabIt MIDI - Track 5

TabIt MIDI - Track 4

TabIt MIDI - Track 1

TabIt MIDI - Track 2

TabIt MIDI - Track 3

Detailed description of the score for measures 74-75:

- Track 1:** Guitar tab for the first string. Notes: 0, 2, 2, 5, 0, 2, 2, 0, 1, 0, 0, 2.
- Track 2:** Guitar tab for the second string. Notes: 0, 0, 2, 5, 0, 2, 2, 0, 1, 0, 0, 2.

76

TabIt MIDI - Track 5

TabIt MIDI - Track 4

TabIt MIDI - Track 1

TabIt MIDI - Track 2

TabIt MIDI - Track 3

Detailed description of the score for measures 76-77:

- Track 1:** Guitar tab for the first string. Notes: 0, 0, 5, 3, 5, 5, 5, 0, 2, 2, 2, 2, 5.
- Track 2:** Guitar tab for the second string. Notes: 0, 0, 5, 3, 5, 5, 5, 0, 2, 2, 2, 2, 5.

78

TabIt MIDI - Track 5

TabIt MIDI - Track 4

TabIt MIDI - Track 1

TabIt MIDI - Track 2

TabIt MIDI - Track 3

81

TabIt MIDI - Track 5

TabIt MIDI - Track 4

TabIt MIDI - Track 1

TabIt MIDI - Track 2

TabIt MIDI - Track 3

83

TabIt MIDI - Track 5

TabIt MIDI - Track 4

TabIt MIDI - Track 1

TabIt MIDI - Track 2

TabIt MIDI - Track 3

85

TabIt MIDI - Track 5

TabIt MIDI - Track 4

TabIt MIDI - Track 1

TabIt MIDI - Track 2

TabIt MIDI - Track 3

87

TabIt MIDI - Track 5

TabIt MIDI - Track 4

TabIt MIDI - Track 2

106

TabIt MIDI - Track 5

TabIt MIDI - Track 4

TabIt MIDI - Track 1

TabIt MIDI - Track 3

107

TabIt MIDI - Track 5

TabIt MIDI - Track 4

TabIt MIDI - Track 1

TabIt MIDI - Track 3

108

TabIt MIDI - Track 4

TabIt MIDI - Track 1

TabIt MIDI - Track 3

109

TabIt MIDI - Track 4

TabIt MIDI - Track 1

TabIt MIDI - Track 3

110

TabIt MIDI - Track 4

TabIt MIDI - Track 1

TabIt MIDI - Track 3

111

TabIt MIDI - Track 4

TabIt MIDI - Track 1

TabIt MIDI - Track 3

112

TabIt MIDI - Track 4

TabIt MIDI - Track 1

TabIt MIDI - Track 3

113

TabIt MIDI - Track 4

TabIt MIDI - Track 1

TabIt MIDI - Track 3

114

TabIt MIDI - Track 4

TabIt MIDI - Track 1

TabIt MIDI - Track 3

115

TabIt MIDI - Track 4

TabIt MIDI - Track 1

TabIt MIDI - Track 3

116

TabIt MIDI - Track 4

TabIt MIDI - Track 1

TabIt MIDI - Track 3

117

TabIt MIDI - Track 4

TabIt MIDI - Track 1

TabIt MIDI - Track 3

118

TabIt MIDI - Track 4

TabIt MIDI - Track 1

TabIt MIDI - Track 3

119

TabIt MIDI - Track 4

TabIt MIDI - Track 1

TabIt MIDI - Track 3

120

TabIt MIDI - Track 4

TabIt MIDI - Track 1

TabIt MIDI - Track 3

121

TabIt MIDI - Track 4

TabIt MIDI - Track 1

TabIt MIDI - Track 3

122

TabIt MIDI - Track 4

TabIt MIDI - Track 1

TabIt MIDI - Track 3

123

TabIt MIDI - Track 4

TabIt MIDI - Track 1

TabIt MIDI - Track 3

124

TabIt MIDI - Track 4

TabIt MIDI - Track 1

TabIt MIDI - Track 3

125

TabIt MIDI - Track 4

TabIt MIDI - Track 1

TabIt MIDI - Track 3

126

TabIt MIDI - Track 4

TabIt MIDI - Track 1

TabIt MIDI - Track 3

127

TabIt MIDI - Track 4

TabIt MIDI - Track 1

TabIt MIDI - Track 3

128

TabIt MIDI - Track 4

TabIt MIDI - Track 1

TabIt MIDI - Track 2

TabIt MIDI - Track 3

130

TabIt MIDI - Track 5

TabIt MIDI - Track 4

TabIt MIDI - Track 1

TabIt MIDI - Track 2

TabIt MIDI - Track 3

133

TabIt MIDI - Track 5

TabIt MIDI - Track 4

TabIt MIDI - Track 1

135

TabIt MIDI - Track 5

TabIt MIDI - Track 4

TabIt MIDI - Track 1

137

TabIt MIDI - Track 5

TabIt MIDI - Track 4

TabIt MIDI - Track 1

139

TabIt MIDI - Track 5

TabIt MIDI - Track 4

TabIt MIDI - Track 1

141

TabIt MIDI - Track 5

TabIt MIDI - Track 4

TabIt MIDI - Track 1

148

TabIt MIDI - Track 5

TabIt MIDI - Track 4

TabIt MIDI - Track 1

TabIt MIDI - Track 3

149

TabIt MIDI - Track 5

TabIt MIDI - Track 4

TabIt MIDI - Track 1

TabIt MIDI - Track 3

150

TabIt MIDI - Track 5

TabIt MIDI - Track 4

TabIt MIDI - Track 1

TabIt MIDI - Track 3

151

TabIt MIDI - Track 5

TabIt MIDI - Track 4

TabIt MIDI - Track 1

TabIt MIDI - Track 3

TabIt MIDI - Track 5

TabIt MIDI - Track 4

TabIt MIDI - Track 1

TabIt MIDI - Track 3

152

TabIt MIDI - Track 5

TabIt MIDI - Track 4

TabIt MIDI - Track 1

TabIt MIDI - Track 3

TabIt MIDI - Track 5

TabIt MIDI - Track 4

TabIt MIDI - Track 1

TabIt MIDI - Track 3

153

TabIt MIDI - Track 5

TabIt MIDI - Track 4

TabIt MIDI - Track 1

TabIt MIDI - Track 3

TabIt MIDI - Track 5

TabIt MIDI - Track 4

TabIt MIDI - Track 1

TabIt MIDI - Track 3

154

TabIt MIDI - Track 5

TabIt MIDI - Track 4

TabIt MIDI - Track 1

TabIt MIDI - Track 3

155

TabIt MIDI - Track 5

TabIt MIDI - Track 4

TabIt MIDI - Track 1

TabIt MIDI - Track 3

156

TabIt MIDI - Track 5

TabIt MIDI - Track 4

TabIt MIDI - Track 1

TabIt MIDI - Track 3

157

TabIt MIDI - Track 5

TabIt MIDI - Track 4

TabIt MIDI - Track 1

TabIt MIDI - Track 3

158

TabIt MIDI - Track 5

TabIt MIDI - Track 4

TabIt MIDI - Track 1

TabIt MIDI - Track 3

159

TabIt MIDI - Track 5

TabIt MIDI - Track 4

TabIt MIDI - Track 1

TabIt MIDI - Track 3

160

TabIt MIDI - Track 5

TabIt MIDI - Track 4

TabIt MIDI - Track 1

TabIt MIDI - Track 3

161

TabIt MIDI - Track 5

TabIt MIDI - Track 4

TabIt MIDI - Track 1

TabIt MIDI - Track 3

162

TabIt MIDI - Track 5

TabIt MIDI - Track 4

TabIt MIDI - Track 1

TabIt MIDI - Track 2

TabIt MIDI - Track 3

164

TabIt MIDI - Track 5

TabIt MIDI - Track 4

TabIt MIDI - Track 1

TabIt MIDI - Track 2

TabIt MIDI - Track 3

T												
A	2	0	2	0	0	2	0	2	0	0	2	0
B	2	0	2	0	0	0	2	0	0	2	0	0
	0	0	0	0	0	0	0	3	0	0	0	0
	5			5			5			5		

T												
A	2	0	2	0	0	2	0	2	0	0	2	0
B	2	0	2	0	0	0	2	0	0	2	0	0
	0	0	0	0	0	0	0	3	0	0	0	0
	5			5			5			5		

167

TabIt MIDI - Track 5

TabIt MIDI - Track 4

TabIt MIDI - Track 1

TabIt MIDI - Track 2

TabIt MIDI - Track 3

T												
A	2	0	0	2	0	2	0	0	2	0	2	0
B	2	0	0	2	0	2	0	0	0	2	0	0
	0	3	0	0	0	0	0	3	0	0	0	0
	5			5			5			5		

T												
A	2	0	0	2	0	2	0	0	2	0	2	0
B	2	0	0	2	0	2	0	0	0	2	0	0
	0	3	0	0	0	0	0	3	0	0	0	0
	5			5			5			5		

176

TabIt MIDI - Track 5

TabIt MIDI - Track 4

TabIt MIDI - Track 1

TabIt MIDI - Track 2

TabIt MIDI - Track 3

179

TabIt MIDI - Track 5

TabIt MIDI - Track 4

TabIt MIDI - Track 1

TabIt MIDI - Track 2

TabIt MIDI - Track 3

182

TabIt MIDI - Track 5

TabIt MIDI - Track 4

TabIt MIDI - Track 1

T				
A	2	0	2	2
B	2	0	2	2
	0		0	0
		5		

TabIt MIDI - Track 2

T				
A	2	0	2	2
B	2	0	2	2
	0		0	0
		5		

TabIt MIDI - Track 3

185

TabIt MIDI - Track 5

TabIt MIDI - Track 4

TabIt MIDI - Track 1

T				
A	2	2	0	2
B	2	2	0	2
	0	0		0
		5		

TabIt MIDI - Track 2

T				
A	2	2	0	2
B	2	2	0	2
	0	0		0
		5		

TabIt MIDI - Track 3

188

TabIt MIDI - Track 5

TabIt MIDI - Track 4

TabIt MIDI - Track 1

TabIt MIDI - Track 2

TabIt MIDI - Track 3

T			
A	2	2	2
B	2	2	2
	0	0	0
			5

T			
A	2	2	2
B	2	2	2
	0	0	0
			5

191

TabIt MIDI - Track 5

TabIt MIDI - Track 4

TabIt MIDI - Track 1

TabIt MIDI - Track 2

TabIt MIDI - Track 3

T			
A	2	2	2
B	2	2	2
	0	0	0

T			
A	2	2	2
B	2	2	2
	0	0	0

195

TabIt MIDI - Track 5

TabIt MIDI - Track 4

TabIt MIDI - Track 1

TabIt MIDI - Track 2

TabIt MIDI - Track 3

T			
A	2	2	2
B	2	2	2
	0	0	0

T			
A	2	2	2
B	2	2	2
	0	0	0

198

TabIt MIDI - Track 5

TabIt MIDI - Track 4

TabIt MIDI - Track 1

TabIt MIDI - Track 2

TabIt MIDI - Track 3

T			
A	2	2	2
B	2	2	2
	0	0	0

T			
A	2	2	2
B	2	2	2
	0	0	0

201

TabIt MIDI - Track 5

TabIt MIDI - Track 4

TabIt MIDI - Track 1

T				
A	2	2		
B	0	0		

TabIt MIDI - Track 2

T				
A	2	2		
B	0	0		

TabIt MIDI - Track 3

♩ = 180,000183

22 8

34

40

46

53

59

65

71

77

83

89

95

101

108

23

135

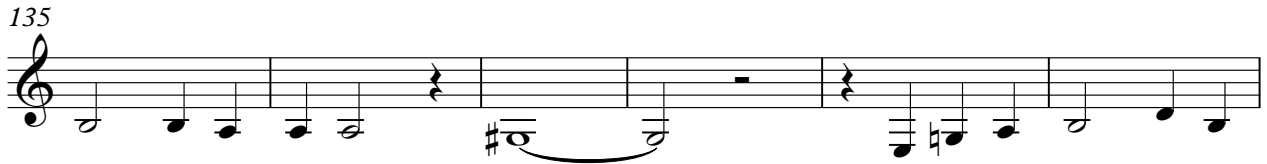

141

148

155

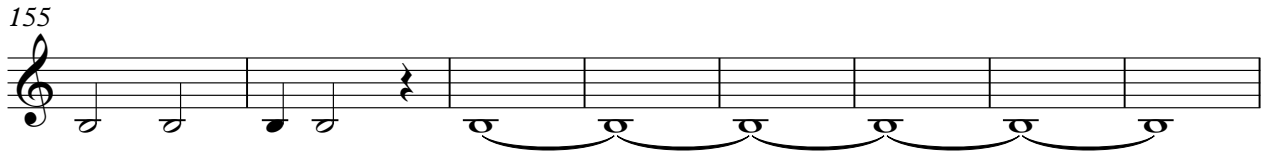

163

169

175

182

190

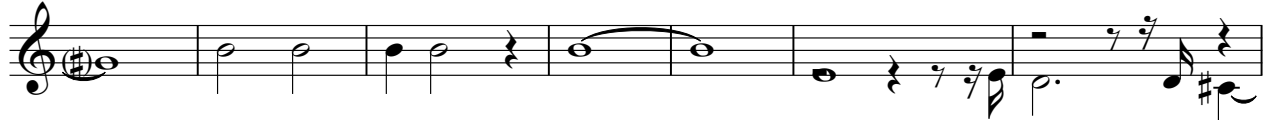

197

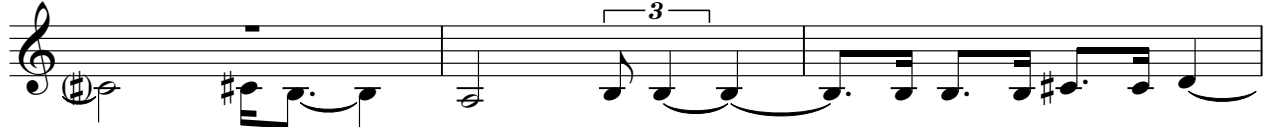

200

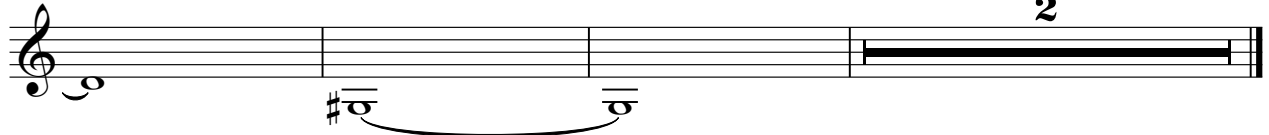

♩ = 180,000183

1

4

7

10

13

16

20

24

28

32

36

40

44

48

52

56

60

64

68

72

76

80

84

88

92

96

100

104

107

110

V.S.

113

116

119

122

125

128

132

135

138

141

144

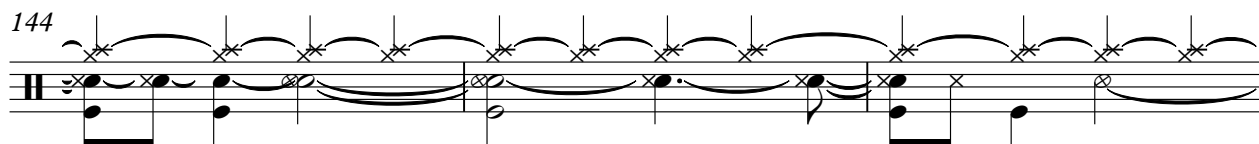

147

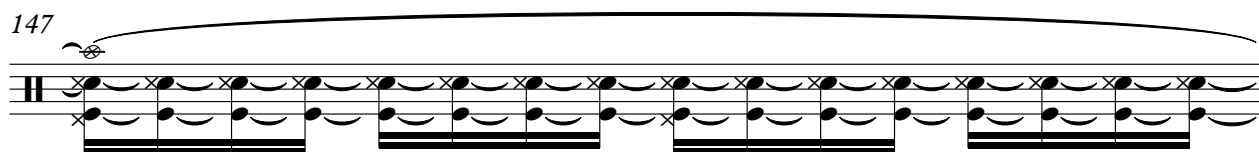

148

149

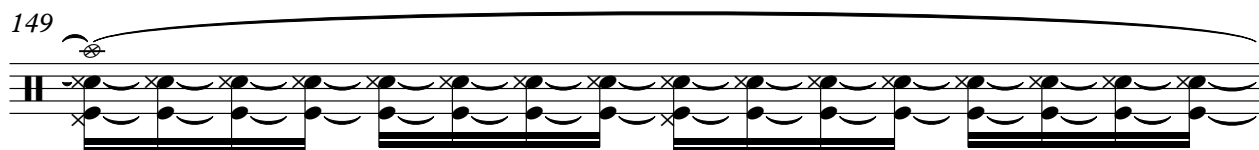

150

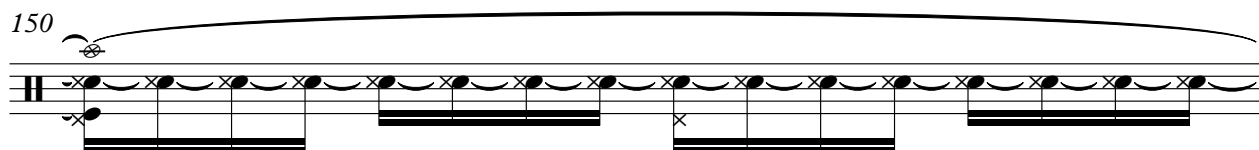

151

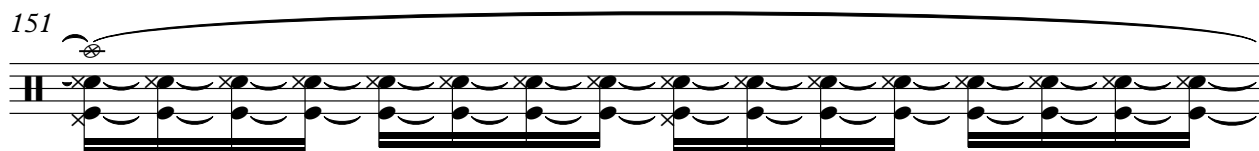

152

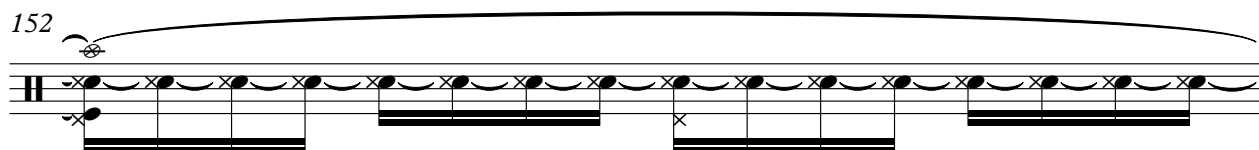

153

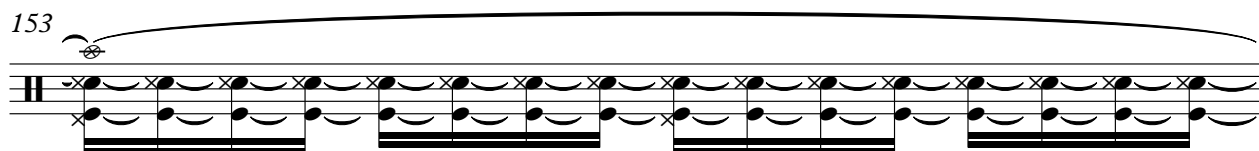

154

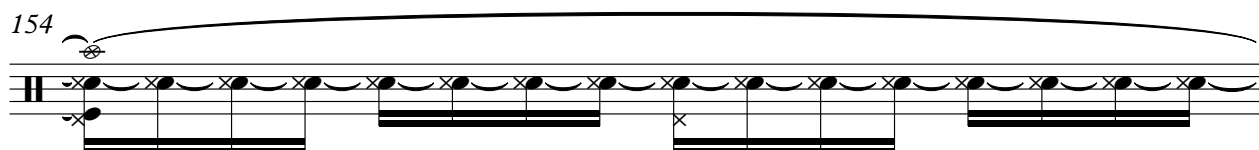

155

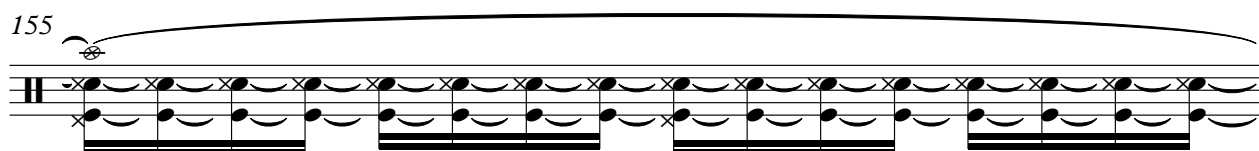

V.S.

156

157

158

159

160

161

162

165

169

173

177

181

185

189

193

199

4 122

TabIt MIDI - Track 1

0	0	0	0	0	0	0	0	0	0	0	0	0	0	0	0	0	0
0	0	0	0	0	0	0	0	0	0	0	0	0	0	0	0	0	0
T																	
A																	
B																	

124

0	0	0	0	0	0	0	0	0	0	0	0	0	0	0	0	0	0
0	0	0	0	0	0	0	0	0	0	0	0	0	0	0	0	0	0
T																	
A																	
B																	

126

0	0	0	0	0	0	0	0	0	0	0	0	0	0	0	0	0	0
0	0	0	0	0	0	0	0	0	0	0	0	0	0	0	0	0	0
T																	
A																	
B																	

128

0	0	0	0	0	0	0	0	3	2	4	0	5	0	1	6	1	0
0	0	0	0	0	0	0	0	3	3	2	2	4	4	0	1	2	0
T																	
A																	
B																	

132

T																	
A								2	2							2	2
B	2	2	2					0	0	2	2	2	2			0	0

140

T																	
A								2	2							2	2
B	2	2	2					0	0	2	2	2	2			0	0

148

T																	
A								2	2							2	2
B	2	2	2					0	0	2	2	2	2			0	0

156

T																	
A								2	2							2	0
B	2	2	2					0	0	2	2	2	2			0	0

164

T																	
A	2	0	2	0	0	2	0	2	0	0	2	0	2	0	0	2	0
B	0	5	0	5	0	0	3	0	5	0	0	5	0	3	0	5	0

169

T																	
A	2	0	0	2	0	2	0	0	2	0	2	0	2	0	0	2	0
B	0	3	5	0	5	0	5	0	3	5	0	5	0	5	0	3	5

T									
A	2	0	2	0	0	2	0	2	0
B	2	0	2	0	0	2	0	2	0
	0	0	0	0	0	0	3	0	0
	5	5	5		5	5	5	5	5

179

T									
A	2	2	2	2	0	2	2	2	0
B	2	2	2	2	0	2	2	2	0
	0	0	0	0	5	0	0	0	0
									5

188

T								
A	2	2	2	0	2	2	2	2
B	2	2	2	0	2	2	2	2
	0	0	0	0	0	0	0	0
				5				

196

T								
A	2	2	2	2	2	2	2	2
B	2	2	2	2	2	2	2	2
	0	0	0	0	0	0	0	0
								2

Audioslave - Show me how to live

TabIt MIDI - Track 2

♩ = 180,000183

16

19

2

28

2

33

37

2

42

46

2

51

53

2

49

52

57

60

65

70

74

77

82

85

147

151

155

159

163

168

173

178

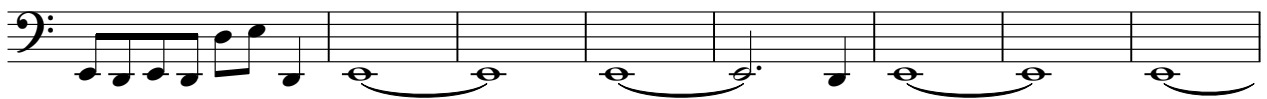

186

195

