

# Scorpions - Lonely nights

♩ = 120,000000

ôýò

ãèòàðà1

ãèòàðà2

5

ôýò

ãèòàðà1

ãèòàðà2

Created with KarMaker: team@karaokegalaxy.com

8

ōyó

ãèòàðà1

ãèòàðà2

áañ 2

áañ

ãîëîñ

12

ōyó

ãèòàðà1

ãèòàðà2

áañ 2

áañ

ãîëîñ

15

ōyò

ãèòàðà1

ãèòàðà2

áañ 2

áañ

ãîëîñ

18

ōyò

ãèòàðà1

ãèòàðà2

áañ 2

áañ

ãîëîñ

21

ōyò

ãèòàðà1

ãèòàðà2

áañ 2

áañ

ãîëîñ

24

ōyò

ãèòàðà1

ãèòàðà2

áañ 2

áañ

ãîëîñ

28

ōyò

ãèòàðà1

ãèòàðà2

áañ 2

áañ

āīēīñ

31

ōyò

ãèòàðà1

ãèòàðà2

áañ 2

áañ

āīēīñ

34

òýò

ãèòàðà1

ãèòàðà2

áàñ 2

áàñ

áîëîñ

37

òýò

ãèòàðà1

ãèòàðà2

áàñ 2

áàñ

áîëîñ

40

ōýò

ãèòàðà1

ãèòàðà2

áañ 2

áañ

ãëîñ

44

ááðááái

ái-èà

õýò

òü

ìaë òáð

òáðäëèè

ãèòàðà1

ãèòàðà2

ýã1

ýã2

áãñ 2

áãñ

òü

ãëîñ

47

áàðááái

ái÷èà

ôýó

ìaë òàð

òàðáëèè

yá1

yá2

áañ 2

áañ

ôíí

āīēīñ

49

áàðááái

ái÷èà

ôýó

ìaë òàð

òàðáëèè

ýã1

ýã2

áãñ 2

áãñ

ôíí

ãíëîñ

52

áàðááái

ái÷èà

óýó

ìaë òàð

òàðáèèè

ýã1

ýã2

áãñ 2

áãñ

ôíí

ãíèíñ

55

áàðááái

ái÷èà

ôýó

ìaë òàð

òàðáëèè

ýá1

ýá2

áañ 2

áañ

ôíí

áíèîñ

57

áàðááái

ái÷èà

ôýó

ìaë òàð

òàðáëèè

ýã1

ýã2

áãñ 2

áãñ

ôíí

ãíëîñ

60

áí÷èà

õýò

ìaë òàð

òàðäëèè

ãèòàðà1

ãèòàðà2

ýã1

ýã2

áãñ 2

áãñ

ôíí

ãíëíñ

64

ãèòàðà1

ãèòàðà2

áañ 2

áañ

ôíí

ãîëîñ

67

ãèòàðà1

ãèòàðà2

áañ 2

áañ

ôíí

ãîëîñ

71

áàðááái

ái÷èà

õýò

òàðáèèè

ãèòàðà1

ãèòàðà2

ýã1

ýã2

áãñ 2

áãñ

ôíí

ãíèíñ

73

áàðáááí

áí÷èà

òýò

ãèòàðá1

ãèòàðá2

ýá1

ýá2

áàñ 2

áàñ

ôíí

áíèíñ

75

áàðááái

ái÷èà

õýò

ãèòàðá1

ãèòàðá2

ýã1

ýã2

áãñ 2

áãñ

ôíí

ãíèíñ

77

áàðááí

áí÷èà

òýò

òàðáèè

ãèòàðà1

ãèòàðà2

ýã1

ýã2

áãñ 2

áãñ

ôíí

áíèîñ

80

áàðááí

ái÷èà

õýò

ãèòàðà1

ãèòàðà2

ýã1

áãñ 2

áãñ

ôíí

ãëíñ

83

áàðááái

áí÷èà

òýó

ãèòàðà1

ãèòàðà2

ýã1

áãñ 2

áãñ

ôíí

ãëíñ

86

áàðàáái

ái-èà

õýò

ôi

ìaë òàð

òàðãèèè

ãèòàðà1

ãèòàðà2

ýá1

ýã2

áãñ 2

áãñ

ôi

ãèíñ

89

áàðááái

ái÷èà

õýò

iäè òàð

òàðäëèè

ãèòàðà2

ýã1

ýã2

áãñ 2

áãñ

ôíí

ãíëíñ

92

áàðááái

ái÷èà

õýò

ìaè òàð

òàðáèèè

ãèòàðà2

ýã1

ýã2

áãñ 2

áãñ

ôíí

ãíèîñ

95

áàðááái

ái÷èà

õýò

íàè òàð

òàðáèèè

ãèòàðà2

ýã1

ýã2

áãñ 2

áãñ

ôíí

ãíèíñ

98

áàðááái

ái÷èà

õýò

ìaè òàð

òàðáèèè

ãèòàðà2

ýã1

ýã2

áãñ 2

áãñ

ôíí

ãíèñ

100

áàðááái

ái÷èà

õýò

ìaè òàð

òàðáèèè

ãèòàðà2

ýã1

ýã2

áãñ 2

áãñ

ôíí

ãíèîñ

103

áàðááái  
ái÷-èà  
ðýò  
òíí  
iã è à ð  
òàðáèèè

ãèòàðà1  
ãèòàðà2  
ýã1  
ýã2  
áàñ 2  
áàñ  
òíí  
ãíèíñ

106

ááðàáái

ái÷èà

õýò

ãèòàðà1

ãèòàðà2

ýâ2

áañ 2

áañ

ôií

ãëîñ

This musical score is for guitar and includes the following parts:

109

áàðááái

ái÷-èà

õýò

ãèòàðà1

ãèòàðà2

ýã2

áãñ 2

áãñ

ôíí

112

áàðàáái

áí÷èà

ôýò

òàðäèèè

ãèòàðà1

ãèòàðà2

ýã2

áàñ 2

áàñ

ôíí

ãíèîñ

115

áàðááí

ái÷èà

õýò

ãèòàðà1

ãèòàðà2

ýã2

áãñ 2

áãñ

ôíí

ãëíñ

118

121

áàðááái

áí-èà

òýò

òü

ìä è àð

òàðäèè

ãèòàðà1

ãèòàðà2

ýá1

ýá2

áañ 2

áañ

òü

äèîñ

124

áàðááí  
áí÷èà  
õýò  
íàè òàð  
òàðáèèè  
ãèòàðà2  
ýã1  
ýã2  
áãñ 2  
áãñ  
ôíí  
ãíèí

126

áàðááái

ái÷èà

õýò

ìaè òàð

òàðáèèè

ãèòàðà2

ýã1

ýã2

áãñ 2

áãñ

ôíí

ãíèîñ

129

áàðááái  
ái÷èà  
õýò  
iãè òàð  
òàðãèèè  
ãèòàðà2  
ýã1  
ýã2  
áãñ 2  
áãñ  
ôíí  
ãèíñ

132

áàðááí

ái÷èà

õýò

ìaè òàð

òàðáèèè

ãèòàðà2

ýã1

ýã2

áãñ 2

áãñ

ôíí

ãíèíñ

134

áàðááái  
ái÷èà  
õýò  
iàè òàð  
òàðáèèè  
ãèòàðà2  
ýã1  
ýã2  
áãñ 2  
áãñ  
ôíí  
ãíèîñ

137

áàðááái

ái÷èà

õýò

ìaè òàð

òàðãèèè

ãèòàðà2

ýã1

ýã2

áãñ 2

áãñ

ôíí

ãíèíñ

140

áàðááí

ái÷èà

õýò

ìaè òàð

òàðáèèè

ãèòàðà2

ýã1

ýã2

áãñ 2

áãñ

ôíí

ãíèíñ

144

áàðááí  
áí÷èà  
õýò  
íäè òàð  
òàðäèèè

ãèòàðà2  
ýã1  
ýã2  
áãñ 2  
áãñ  
ôíí  
ãíèîñ

♩ = 120,000000

**8** **43**

49

56 **11**

72

79

86

92

99

105

112

# Scorpions - Lonely nights

♩ = 120,000000

**44**

50

58

**10**

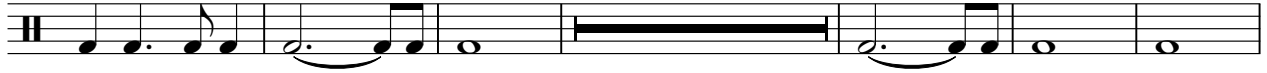

74

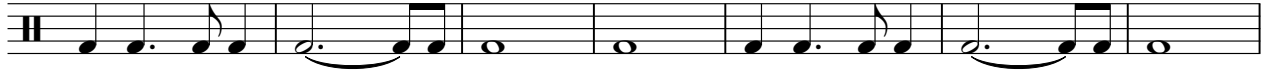

81

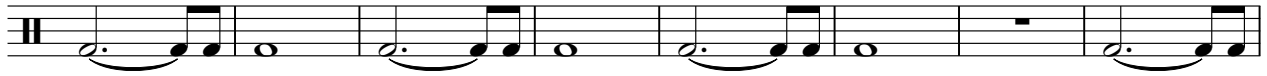

89

97

105

112

117

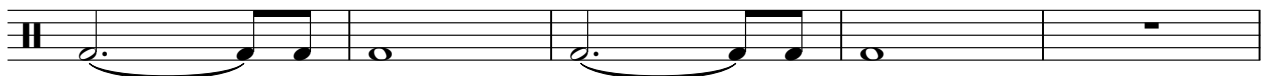

2

ái÷èà

122

130

138

143

õýò

# Scorpions - Lonely nights

♩ = 120,000000

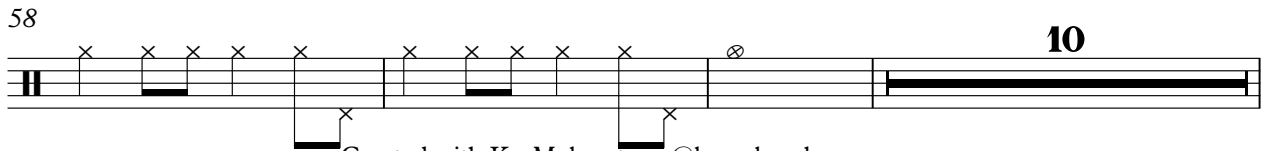
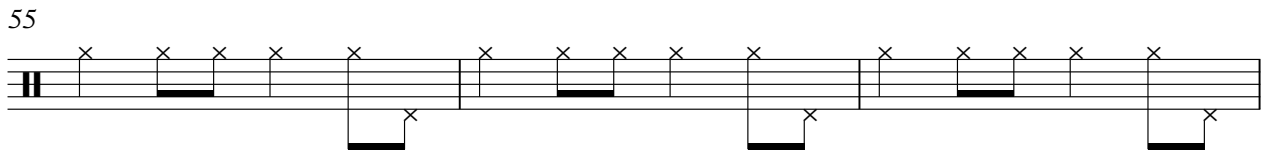
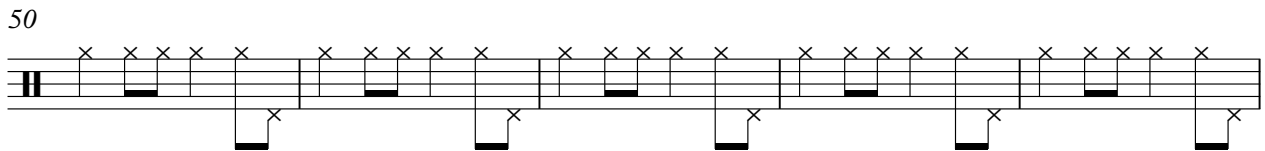
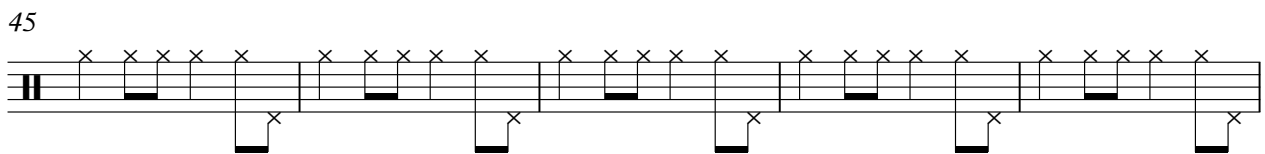
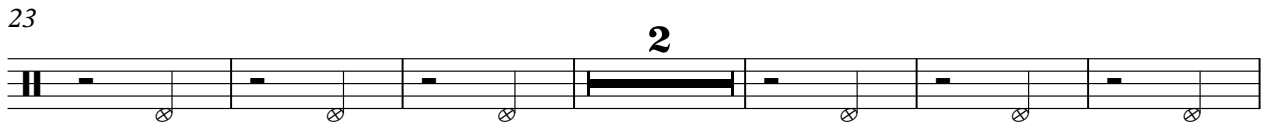
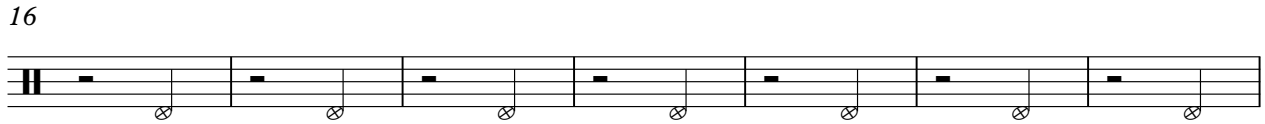
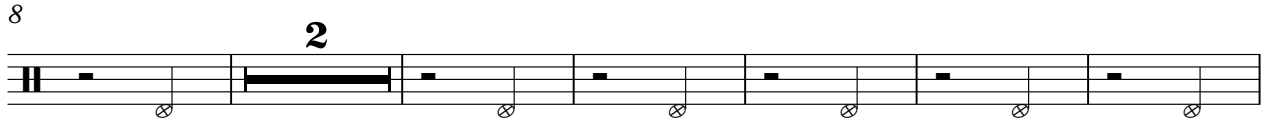

Created with KarMaker: team@karaokegalaxy.com

2

ōyò

71

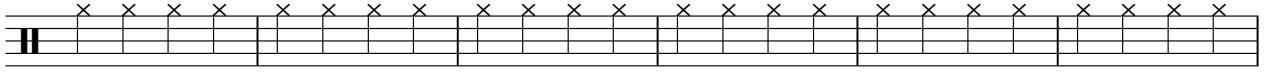

77

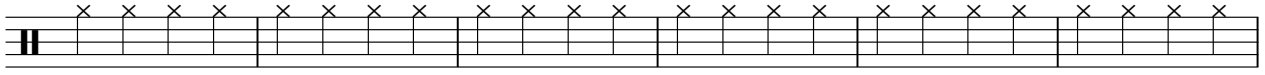

83

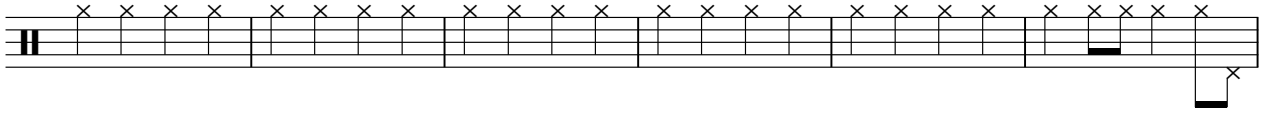

89

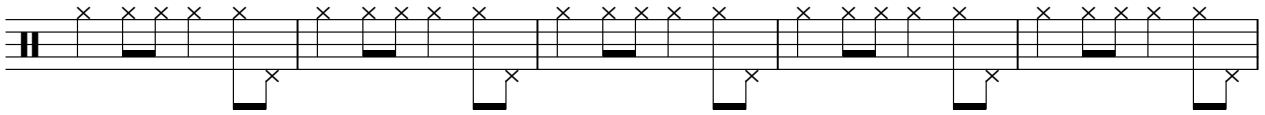

94

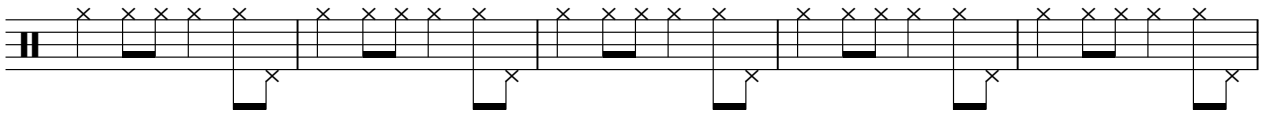

99

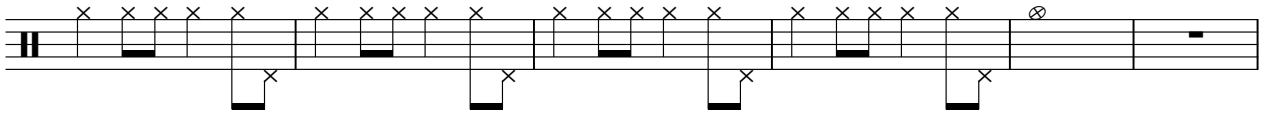

105

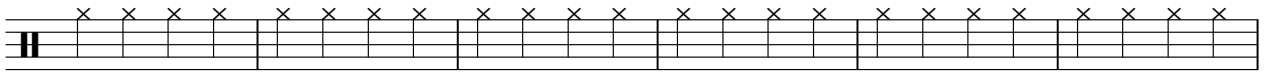

111

117

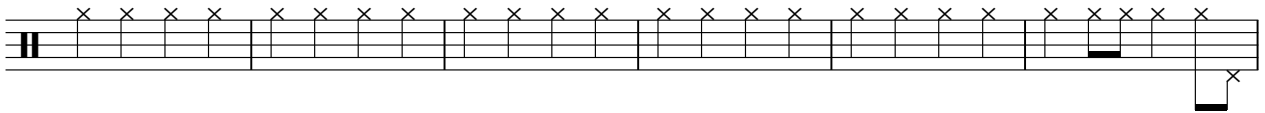

123

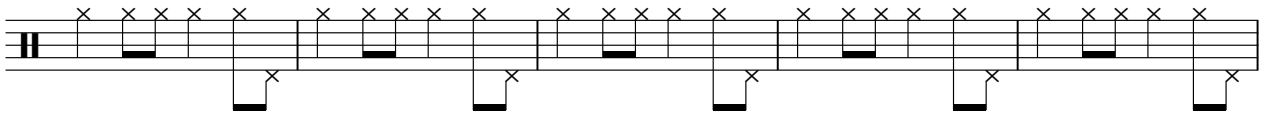

128

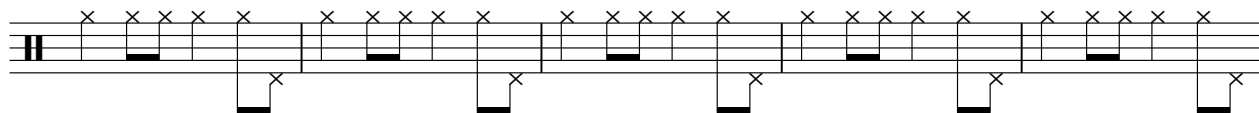

133

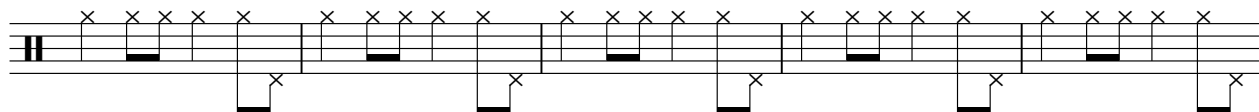

138

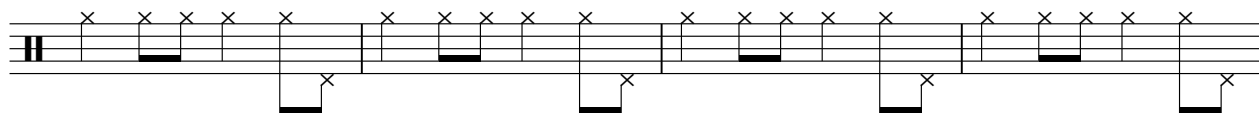

142

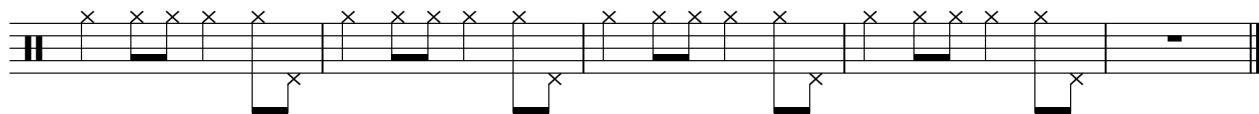

òî

# Scorpions - Lonely nights

♩ = 120,000000

43 42

88

16 16

121

25

Created with KarMaker: team@karaokegalaxy.com

# Scorpions - Lonely nights

♩ = 120,000000

**44**

49

55

61

**27**

92

98

102

**18**

2

iaě oàð

122

128

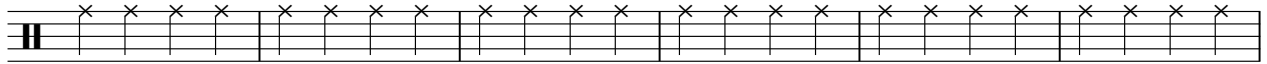

134

140

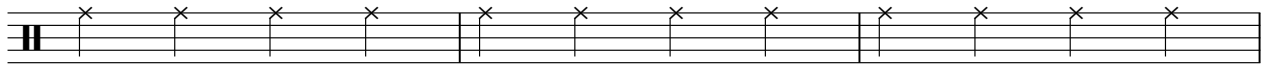

143

# Scorpions - Lonely nights

♩ = 120,000000

44

51

60

10 7 6

86

95

104

7 6

122

131

139

# Scorpions - Lonely nights

♩ = 120,000000

5

10

15

19

23

28

32

36

40

45 **17**

65

70

75

79

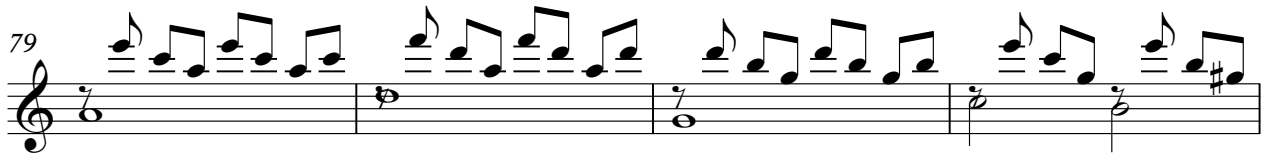

83

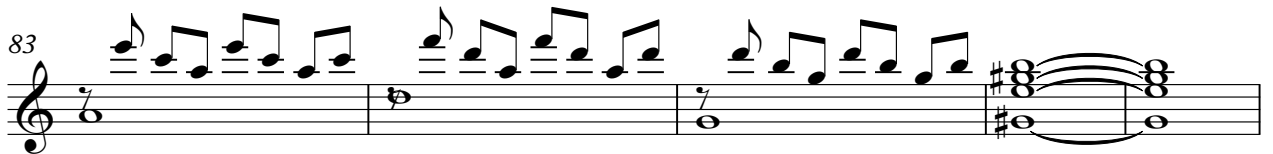

88 **17**

108

112

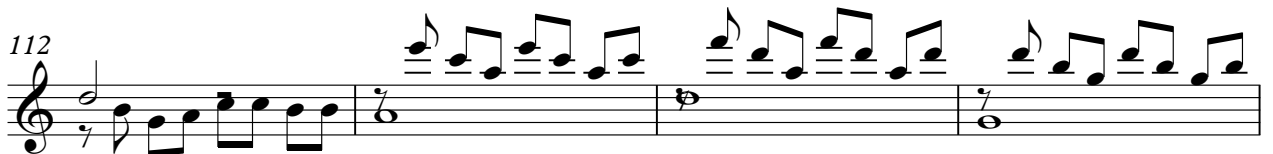

116

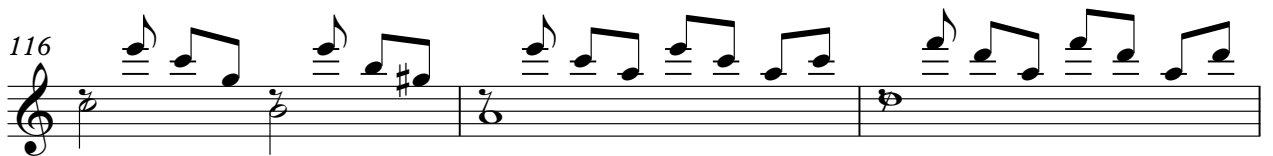

119 *ãèòàðà1* 3

25

# Scorpions - Lonely nights

♩ = 120,000000

5

9

14

18

22

26

31

35

39

43 **17**

64

68

73

77

81

85

91

97

102

107

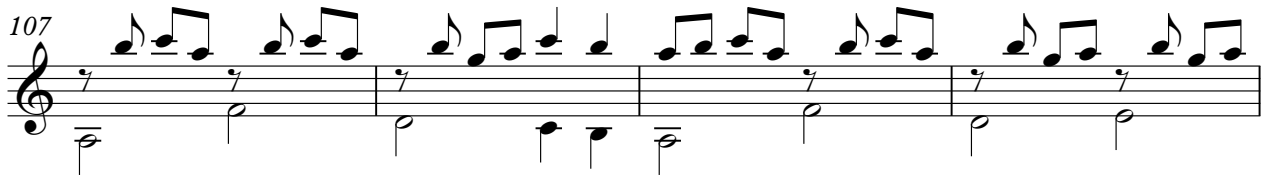

111

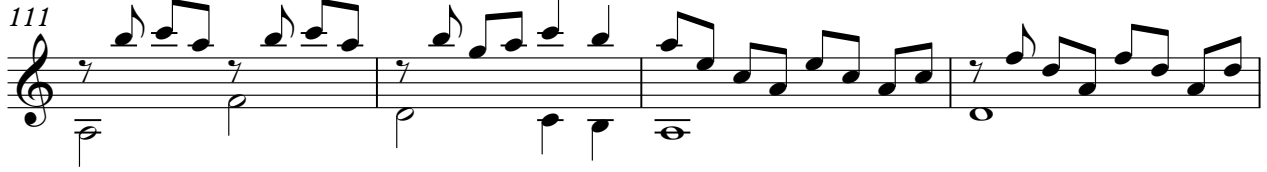

115

119

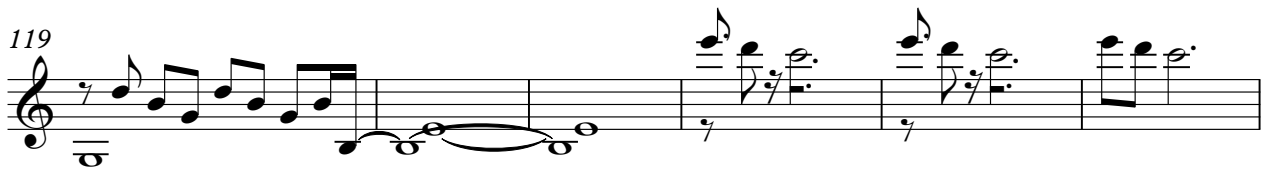

125

130

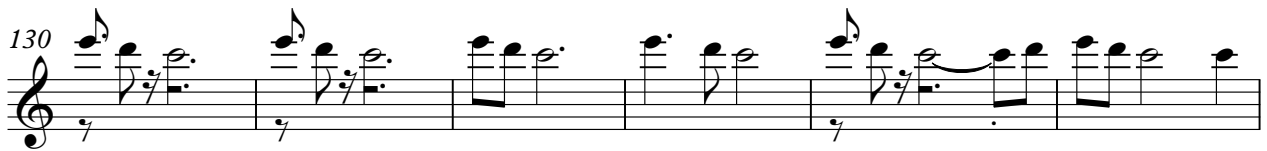

136

142

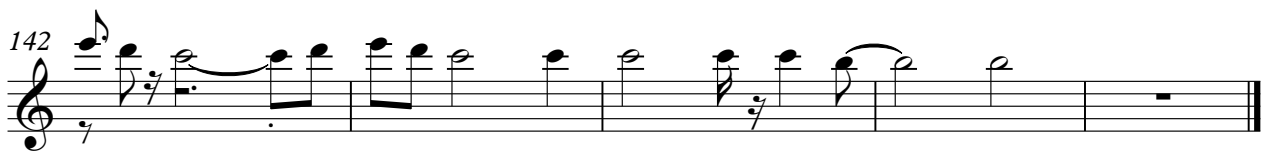

# Scorpions - Lonely nights

♩ = 120,000000

**44**

47

50

55

58

**9**

71

75

79

87

90

93

98

101

17

122

125

130

133

138

141

143

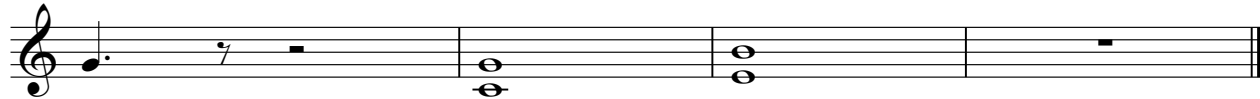

# Scorpions - Lonely nights

♩ = 120,000000

44

48

54

60

9

74

79

9

92

98

105

110

7

3

2

yā2

122

127

133

139

142

♩ = 120,000000

9

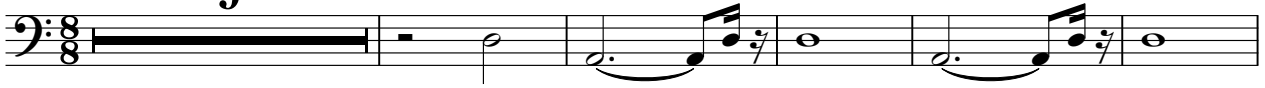

15

22

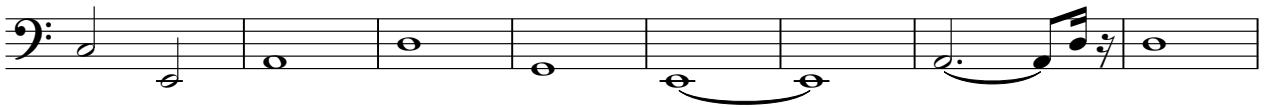

30

36

43

52

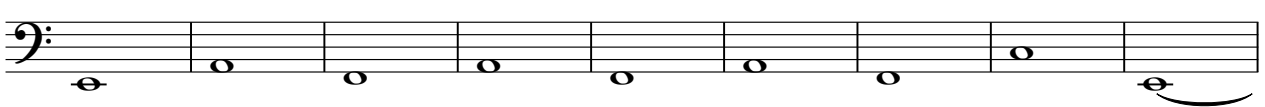

61

67

74

81

88

97

106

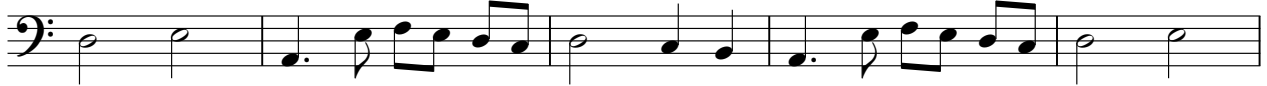

111

117

125

134

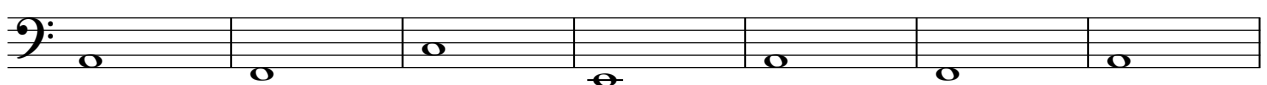

141

# Scorpions - Lonely nights

♩ = 120,000000

9

15

22

30

36

43

52

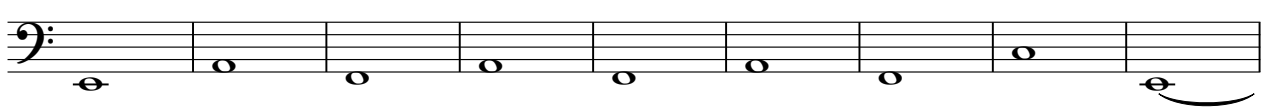

61

67

74

# Scorpions - Lonely nights

♩ = 120,000000  
**44**

51

60

68

77

85

94

103

111

119

2

ôïï

128

137

142

# Scorpions - Lonely nights

♩ = 120,000000

9

14

19

24

30

35

40

46

51

57

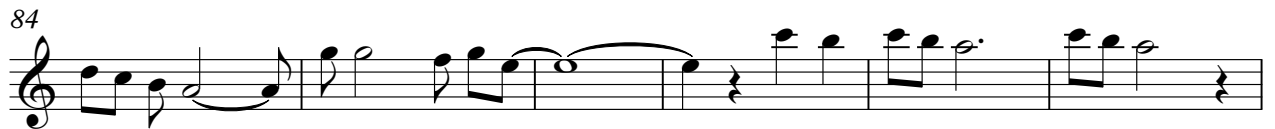

128

134

140

143
