

8

Alto Sax.

Hp.

Solo

11

Alto Sax.

Perc.

Hp.

A. Bass

FX 1

FX 5

Solo

$\text{♩} = 100,000000$

14

Alto Sax.

Perc.

A. Bass

S. Bass

FX 1

FX 5

Solo

18

Alto Sax.

Perc.

Hp.

A. Bass

FX 1

FX 5

Solo

20

Alto Sax.

Perc.

A. Bass

Tape Smp. Brs

Syn. Str.

FX 1

FX 5

Solo

23

Alto Sax.

Perc.

A. Bass

Tape Smp. Brs

Syn. Str.

FX 1

FX 5

Solo

27

Cl.

Alto Sax.

Perc.

Hp.

A. Bass

Syn. Str.

Pad 7

FX 1

FX 5

Solo

30

Cl.

Perc.

A. Bass

Pad 7

FX 1

Solo

34

Cl.
Perc.
A. Bass
Syn. Str.
Pad 7
FX 1
Solo

38

Cl.
Perc.
A. Bass
Syn. Str.
Pad 7
FX 1
FX 5
Solo

41

Cl.
Perc.
Hp.
A. Bass
Syn. Str.
Pad 7
FX 1
FX 5
Solo

44

Cl.
Hn.
Perc.
Hp.
A. Bass
Syn. Str.
FX 1
Solo

48

Cl.

Perc.

A. Bass

Tape Smp. Brs

Syn. Str.

FX 1

Solo

52

Cl.

Hn.

Perc.

A. Bass

Syn. Str.

FX 1

Solo

56

Cl.
Perc.
A. Bass
Tape Smp. Brs
Syn. Str.
FX 1
FX 5
Solo

60

Cl.
Perc.
A. Bass
Syn. Str.
FX 1
Solo

63

Cl.

Alto Sax.

Perc.

Hp.

A. Bass

Syn. Str.

FX 1

FX 5

Solo

66

Alto Sax.

Perc.

A. Bass

Syn. Str.

FX 1

FX 5

Solo

70

Cl.

Alto Sax.

Perc.

Hp.

A. Bass

Syn. Str.

Pad 7

FX 1

FX 5

Solo

73

Cl.

Perc.

A. Bass

Syn. Str.

Pad 7

FX 1

FX 5

Solo

==

77

Cl.

Perc.

A. Bass

Syn. Str.

Pad 7

FX 1

FX 5

Solo

81

Cl.

Perc.

A. Bass

Syn. Str.

Pad 7

FX 1

FX 5

Solo

85

Cl.

Perc.

Hp.

A. Bass

Syn. Str.

Pad 7

FX 1

FX 5

Solo

==

88

Cl.

Hn.

Perc.

Hp.

A. Bass

Syn. Str.

FX 1

Solo

92

Cl.

Perc.

A. Bass

Tape Smp. Brs

Syn. Str.

FX 1

Solo

96

Cl.

Hn.

Perc.

A. Bass

Syn. Str.

FX 1

Solo

100

Cl.
Perc.
A. Bass
Tape Smp. Brs
Syn. Str.
FX 1
FX 5
Solo

104

Cl.
Perc.
A. Bass
Syn. Str.
FX 1
Solo

107

Cl.

Alto Sax.

Perc.

Hp.

A. Bass

Syn. Str.

FX 1

FX 5

Solo

110

Cl.

Alto Sax.

Hn.

Perc.

A. Bass

Syn. Str.

FX 1

FX 5

Solo

113

Cl.

Alto Sax.

Hn.

Perc.

Hp.

A. Bass

Syn. Str.

FX 1

Solo

116

Cl.

Perc.

Hp.

A. Bass

Tape Smp. Brs

Syn. Str.

FX 1

FX 5

Solo

121

Cl.
Alto Sax.
Hn.
Perc.
Hp.
A. Bass
Syn. Str.
FX 1
Solo

125

Alto Sax.
Hn.
Perc.
A. Bass
Tape Smp. Brs
Syn. Str.
FX 1
Solo

128

Alto Sax.

Perc.

A. Bass

Tape Smp. Brs

Syn. Str.

FX 1

Solo

132

Alto Sax.

Hn.

Perc.

A. Bass

Tape Smp. Brs

Syn. Str.

FX 1

Solo

136

Alto Sax.

Perc.

A. Bass

Tape Smp. Brs

Syn. Str.

FX 1

Solo

139

Perc.

A. Bass

Tape Smp. Brs

Syn. Str.

FX 1

Solo

Dream Express - A Million In 1 2 3

Clarinet in B \flat

$\text{♩} = 200,000000$ $\text{♩} = 96,000000$ $\text{♩} = 102,001785$
0452MILN

8 $\text{♩} = 100,000000$ 3 16

30

35

40

45

51

57

61 7

Clarinet in B \flat

72

77

82

87

93

99

105

112

117

144

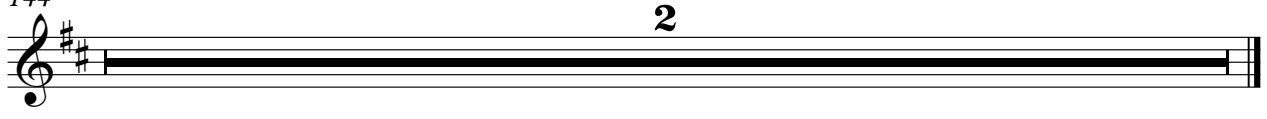

Dream Express - A Million In 1 2 3

Alto Saxophone

♩ = 200,000000 ♩ = 96,000000 ♩ = 102,001785

2

8

15

20

24

29

36

69

35

108

113

5

Alto Saxophone

121

126

131

136

144

Horn in F

Dream Express - A Million In 1 2 3

♩ = 200,000000 ♩ = 96,000000 ♩ = 102,001785

2

8 3 33

♩ = 100,000000

48 6 34

92 6 10

113 8

126 6 10

144 2

Dream Express - A Million In 1 2 3

Percussion

♩ = 200,000000 ♩ = 96,000000

♩ = 102,001785

2

8

♩ = 100,000000

2

14

18

22

26

30

35

40

45

V.S.

50

54

58

62

66

70

74

79

84

88

Percussion

92

96

100

104

108

112

116

Percussion

121

126

130

134

138

144

2

Dream Express - A Million In 1 2 3

Harp

♩ = 200,000000 ♩ = 96,000000 ♩ = 102,001785

2

Harp

107

6

6

6

6

6

115

4

121

22

144

2

Dream Express - A Million In 1 2 3

Acoustic Bass

♩ = 200,000000 ♩ = 96,000000

♩ = 102,001785

2

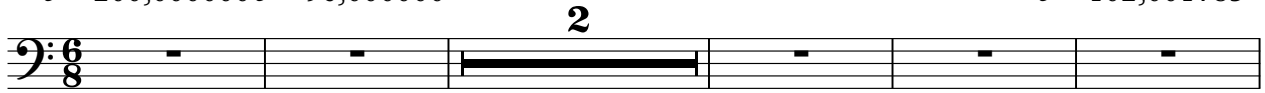

8

♩ = 100,000000

2

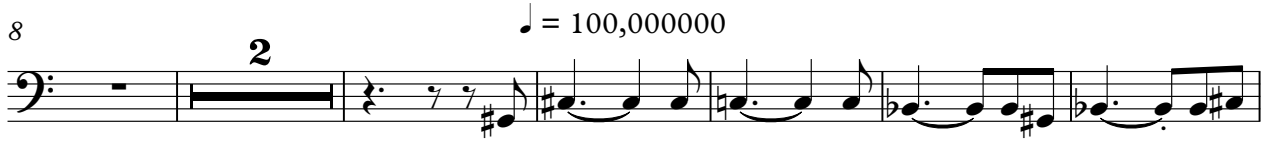

16

23

30

36

42

48

55

62

V.S.

70

76

82

88

95

101

108

114

122

129

135

139

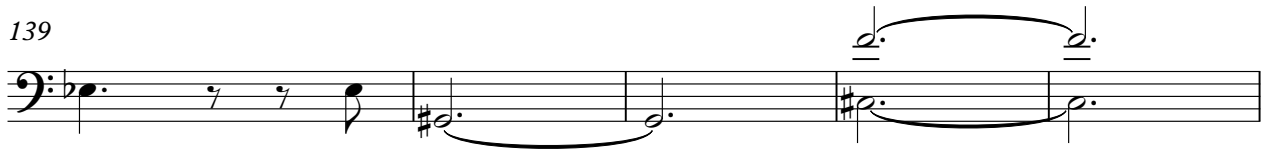

144

2

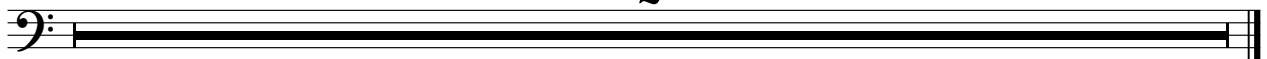

Synth Bass

Dream Express - A Million In 1 2 3

♩ = 200,000000 ♩ = 96,000000

♩ = 102,001785

2

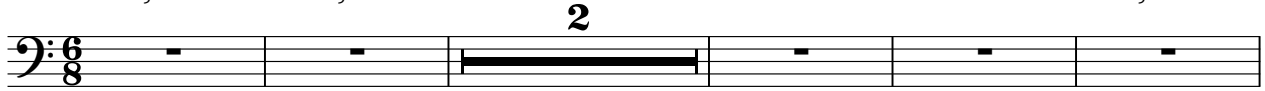

8

3

4

♩ = 100,000000

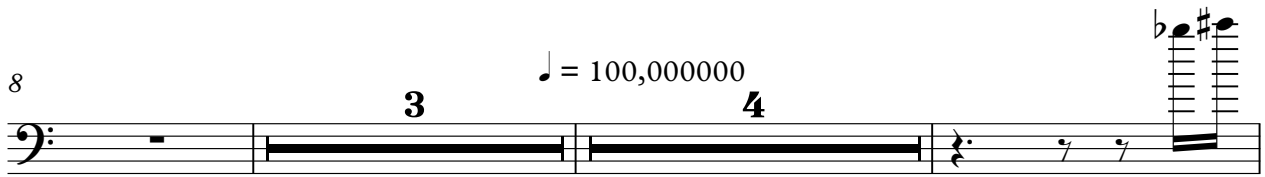

17

126

144

2

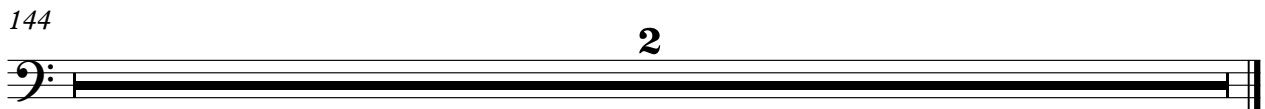

Tape Sampler Keyboard [Brass] Dream Express - A Million In 1 2 3

♩ = 200,000000 ♩ = 96,000000 ♩ = 102,001785

8 ♩ = 100,000000

23 24

51 4

59 33

96 4 13

117 6

128 4

136 2 2

144 2

Synth Strings

Dream Express - A Million In 1 2 3

♩ = 200,000000 ♩ = 96,000000 ♩ = 102,001785

2

8

3

8

26

8

42

3

49

60

71

80

87

3

94

V.S.

2

Synth Strings

105

114

120

131

138

144

Pad 7 (Halo)

Dream Express - A Million In 1 2 3

♩ = 200,000000 ♩ = 96,000000 ♩ = 102,001785

2

8 ♩ = 100,000000

3 15

32

42 28

77

84 56

144 2

Dream Express - A Million In 1 2 3

FX 1 (Rain)

♩ = 200,000000 ♩ = 96,000000 ♩ = 102,001785

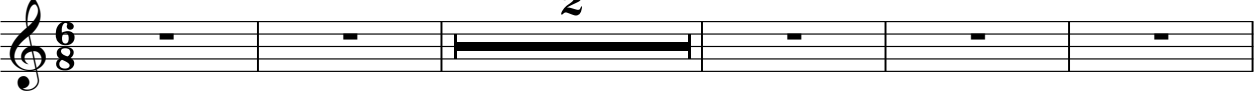

8 ♩ = 100,000000

20

30

39

48

59

69

78

87

V.S.

97

107

116

127

136

144

FX 5 (Brightness)

Dream Express - A Million In 1 2 3

♩ = 200,000000 ♩ = 96,000000 ♩ = 102,001785

2

8

2

2

17

3

26

12

44

13

5

66

4

76

4

86

13

104

5

7

119

23

2

Dream Express - A Million In 1 2 3

Solo

♩ = 200,000000 ♩ = 96,000000

6 ♩ = 102,001785

12 ♩ = 100,000000

18

23

29

34

40

46

53

V.S.

Solo

123

129

135

140

2