

# Dream Theater - Caught In A Web

♩ = 112,000893

DRUMS

OVERDRIVE

DISTORTION

FINGERDBAS

STRINGS

4

DRUMS

OVERDRIVE

DISTORTION

FINGERDBAS

STRINGS

7

DRUMS

OVERDRIVE

DISTORTION

FINGERDBAS

STRINGS

10

DRUMS

OVERDRIVE

DISTORTION

FINGERDBAS

STRINGS

13

DRUMS

OVERDRIVE

DISTORTION

FINGERDBAS

SYNVOX

STRINGS

16

DRUMS

OVERDRIVE

DISTORTION

FINGERDBAS

SYNVOX

STRINGS

19

DRUMS

OVERDRIVE

DISTORTION

FINGERDBAS

SYNVOX

STRINGS

22

DRUMS

OVERDRIVE

DISTORTION

FINGERDBAS

SYNVOX

STRINGS

25

DRUMS

OVERDRIVE

DISTORTION

FINGERDBAS

SYNVOX

STRINGS

28

DRUMS

OVERDRIVE

DISTORTION

FINGERDBAS

SYNBASS 2

SYNVOX

STRINGS

31

DRUMS

OVERDRIVE

DISTORTION

FINGERDBAS

SYNBRASS 2

SYNVOX

34

DRUMS

OVERDRIVE

DISTORTION

FINGERDBAS

SYNBRASS 2

SYNVOX

37

DRUMS

OVERDRIVE

DISTORTION

FINGERDBAS

CHOIR AAHS

SYNBASS 2

SYNVOX

40

DRUMS

OVERDRIVE

DISTORTION

FINGERDBAS

CHOIR AAHS

SYNBASS 2

SYNVOX

42

DRUMS

OVERDRIVE

DISTORTION

FINGERDBAS

SYNBASS 2

44

DRUMS

OVERDRIVE

DISTORTION

FINGERDBAS

CHOIR AAHS

SYNBASS 2

SYNVOX

STRINGS

47

DRUMS

OVERDRIVE

DISTORTION

FINGERDBAS

CHOIR AAHS

SYNVOX

STRINGS

51

DRUMS

OVERDRIVE

DISTORTION

FINGERDBAS

CHOIR AAHS

SYNVOX

STRINGS

55

DRUMS

OVERDRIVE

DISTORTION

FINGERDBAS

SYNVOX

STRINGS

58

DRUMS

OVERDRIVE

DISTORTION

FINGERDBAS

61

DRUMS

OVERDRIVE

DISTORTION

FINGERDBAS

SYNBASS 2

SYNVOX

64

DRUMS

OVERDRIVE

DISTORTION

FINGERDBAS

SYNBASS 2

SYNVOX

67

DRUMS

OVERDRIVE

DISTORTION

FINGERDBAS

SYNBRASS 2

SYNVOX

70

DRUMS

OVERDRIVE

DISTORTION

FINGERDBAS

SYNBRASS 2

SYNVOX

73

DRUMS

OVERDRIVE

DISTORTION

FINGERDBAS

SYNVOX

76

DRUMS

OVERDRIVE

DISTORTION

FINGERDBAS

SYNVOX

79

DRUMS

OVERDRIVE

DISTORTION

FINGERDBAS

SYNVOX

82

DRUMS

OVERDRIVE

DISTORTION

FINGERDBAS

CHOIR AAHS

SYNVOX

STRINGS

86

DRUMS

OVERDRIVE

DISTORTION

FINGERDBAS

CHOIR AAHS

SYNVOX

STRINGS

Detailed description of the score for measures 86-89: The score is arranged in a vertical stack. At the top is the 'DRUMS' staff with a drum set icon and rhythmic notation. Below it are 'OVERDRIVE' and 'DISTORTION' staves, each with 'T' and 'A' lines for guitar tabs and a 'B' line for bass tabs. The 'FINGERDBAS' staff is a bass line in bass clef. 'CHOIR AAHS' is a vocal line in treble clef. 'SYNVOX' is a vocal line in treble clef with a soprano 'C' and a key signature change to one flat. 'STRINGS' is a string line in bass clef. A double bar line is present at the end of measure 89.

90

DRUMS

OVERDRIVE

DISTORTION

FINGERDBAS

CHOIR AAHS

SYNVOX

STRINGS

Detailed description of the score for measures 90-93: This section continues the arrangement. The 'DRUMS' staff shows a consistent rhythmic pattern. The 'OVERDRIVE' and 'DISTORTION' staves show guitar tabs with various fret numbers and techniques. The 'FINGERDBAS' staff continues the bass line. 'CHOIR AAHS' has a vocal line with rests. 'SYNVOX' has a vocal line with melodic movement. 'STRINGS' has a string line with sustained notes and a triplet in the final measure. A double bar line is present at the end of measure 93.

94

DRUMS

OVERDRIVE

DISTORTION

FINGERDBAS

97

DRUMS

OVERDRIVE

DISTORTION

FINGERDBAS

99

DRUMS

OVERDRIVE

DISTORTION

FINGERDBAS

SYNBRASS 2

101

DRUMS

OVERDRIVE

DISTORTION

FINGERDBAS

SYNBASS 2

Tablature for measures 101-102:  
Overdrive: 4 4 4 4 4 4 4 4 4 | 3 1 0 6 5 6 4 3 2 5 4  
Distortion: 4 4 4 4 4 4 4 4 4 | 3 1 0 6 5 6 4 3 2 5 4

103

DRUMS

OVERDRIVE

DISTORTION

FINGERDBAS

SYNBASS 2

Tablature for measures 103-104:  
Overdrive: 3 2 1 0 4 4 5 5 5 4 4 4 | 4 4 4 4 4 4 4 4 5 6 0  
Distortion: 3 2 1 0 4 4 5 5 5 4 4 4 | 4 4 4 4 4 4 4 4 5 6 0

105

DRUMS

OVERDRIVE

DISTORTION

FINGERDBAS

SYNBASS 2

Tablature for measures 105-106:  
Overdrive: 3 2 0 6 5 4 4 3 2 0 6 | 3 2 1 0 6 5 6 4 3 2 5 4  
Distortion: 3 2 0 6 5 4 4 3 2 0 6 | 3 2 1 0 6 5 6 4 3 2 5 4

107

DRUMS

OVERDRIVE

DISTORTION

FINGERDBAS

SYNBASS 2

109

DRUMS

OVERDRIVE

DISTORTION

FINGERDBAS

SYNBASS 2

111

DRUMS

OVERDRIVE

DISTORTION

FINGERDBAS

SYNBASS 2

114

DRUMS

OVERDRIVE

DISTORTION

FINGERDBAS

SYNBASS 2

116

DRUMS

OVERDRIVE

DISTORTION

FINGERDBAS

SYNBASS 2

118

DRUMS

OVERDRIVE

DISTORTION

FINGERDBAS

SYNBASS 2

121

DRUMS

OVERDRIVE

DISTORTION

FINGERBAS

SYNBASS 2

123

DRUMS

OVERDRIVE

DISTORTION

FINGERBAS

SYNBASS 2

125

DRUMS

OVERDRIVE

DISTORTION

FINGERBAS

SYNBASS 2

127

DRUMS

OVERDRIVE

DISTORTION

FINGERDBAS

SYNBASS 2

129

DRUMS

OVERDRIVE

DISTORTION

FINGERDBAS

131

DRUMS

OVERDRIVE

DISTORTION

FINGERDBAS

133

DRUMS

OVERDRIVE

DISTORTION

FINGERDBAS

135

DRUMS

FINGERDBAS

137

DRUMS

OVERDRIVE

DISTORTION

FINGERDBAS

STRINGS

139

141

143

DRUMS

OVERDRIVE

TAB

DISTORTION

TAB

FINGERDBAS

SYNBASS 2

145

DRUMS

OVERDRIVE

TAB

DISTORTION

TAB

FINGERDBAS

SYNBASS 2

147

DRUMS

OVERDRIVE

TAB

DISTORTION

TAB

FINGERDBAS

SYNBASS 2

149

DRUMS

OVERDRIVE

DISTORTION

FINGERDBAS

SYNBASS 2

151

DRUMS

OVERDRIVE

DISTORTION

FINGERDBAS

SYNBASS 2

SYNVOX

153

DRUMS

OVERDRIVE

DISTORTION

FINGERDBAS

SYNBRASS 2

SYNVOX

155

DRUMS

OVERDRIVE

DISTORTION

FINGERDBAS

SYNBRASS 2

SYNVOX

157

DRUMS

OVERDRIVE

DISTORTION

FINGERDBAS

SYNBASS 2

SYNVOX

159

DRUMS

OVERDRIVE

DISTORTION

FINGERDBAS

SYNBASS 2

SYNVOX

161

DRUMS

OVERDRIVE

DISTORTION

FINGERDBAS

SYNBASS 2

SYNVOX

163

DRUMS

OVERDRIVE

DISTORTION

FINGERDBAS

SYNBASS 2

SYNVOX

165

DRUMS

OVERDRIVE

DISTORTION

FINGERDBAS

SYNBASS 2

Detailed description of the score for measures 165-167:
 

168

DRUMS

OVERDRIVE

DISTORTION

FINGERDBAS

CHOIR AAHS

SYNBASS 2

SYNVOX

STRINGS

Detailed description of the score for measures 168-171:
 

- DRUMS:** Continues with a rhythmic pattern, including some longer note values and accents.

172

DRUMS

OVERDRIVE

DISTORTION

FINGERDBAS

CHOIR AAHS

SYNVOX

STRINGS

175

DRUMS

OVERDRIVE

DISTORTION

FINGERDBAS

SYNVOX

STRINGS

178

DRUMS

OVERDRIVE

DISTORTION

FINGERDBAS

SYNVOX

STRINGS

182

DRUMS

OVERDRIVE

DISTORTION

FINGERDBAS

SYNVOX

STRINGS

186

DRUMS

OVERDRIVE

DISTORTION

FINGERDBAS

SYNVOX

STRINGS

190

DRUMS

OVERDRIVE

DISTORTION

FINGERDBAS

SYNBRASS 2

192

DRUMS

OVERDRIVE

DISTORTION

FINGERDBAS

SYNBASS 2

194

DRUMS

OVERDRIVE

DISTORTION

FINGERDBAS

SYNBASS 2

196

DRUMS

OVERDRIVE

DISTORTION

FINGERDBAS

DRUMS

Dream Theater - Caught In A Web

♩ = 112,000893

5

8

11

14

17

20

23

26

29

V.S.

DRUMS

32

35

38

41

44

48

53

58

61

65

DRUMS

69

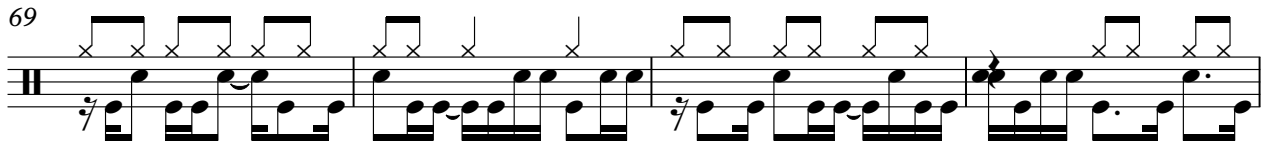

73

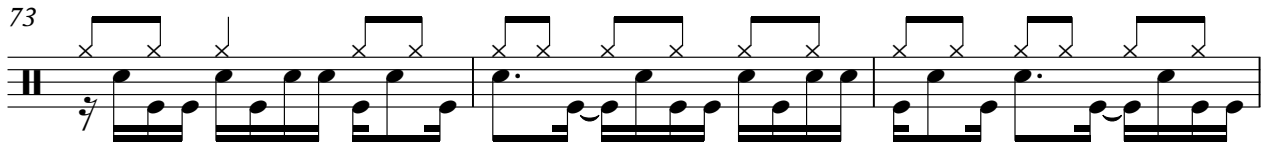

76

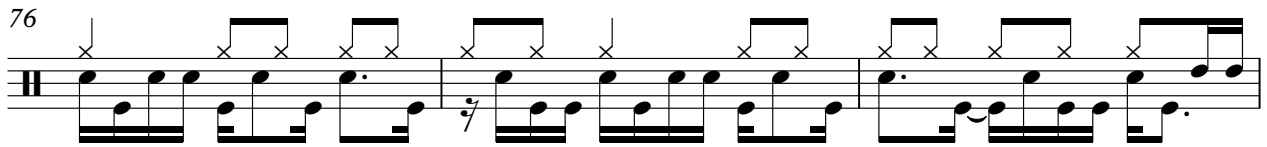

79

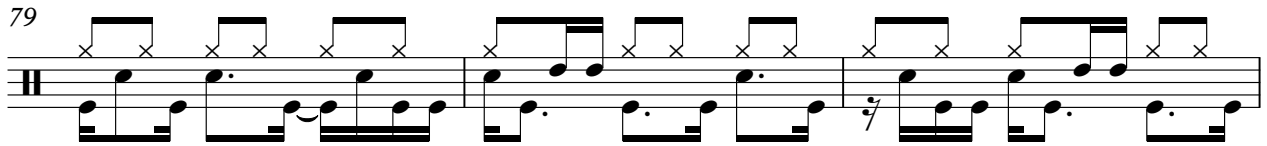

82

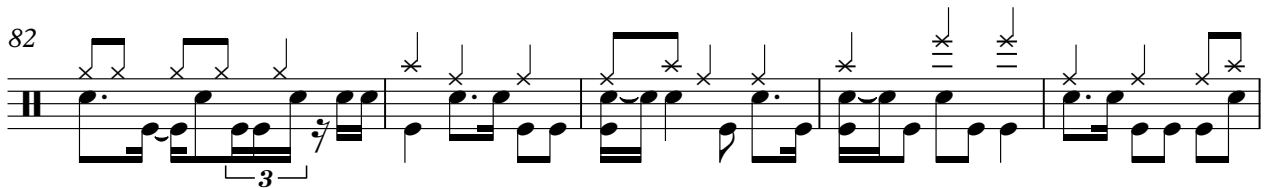

87

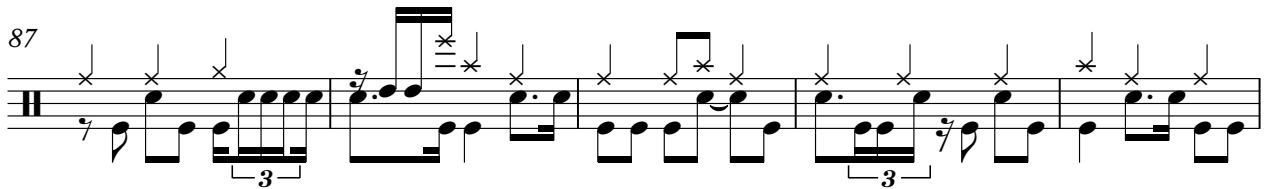

92

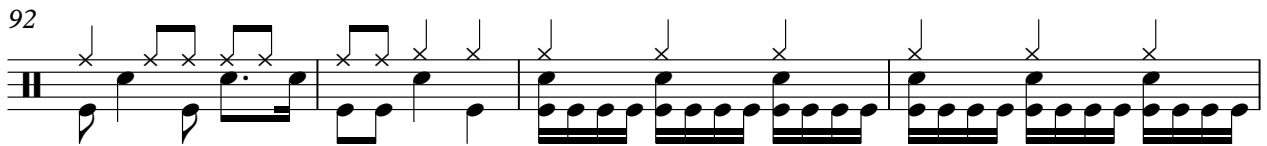

96

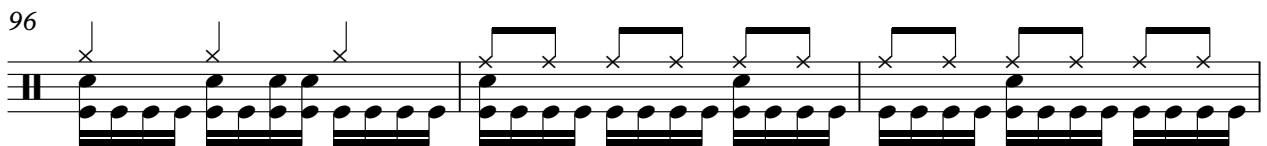

99

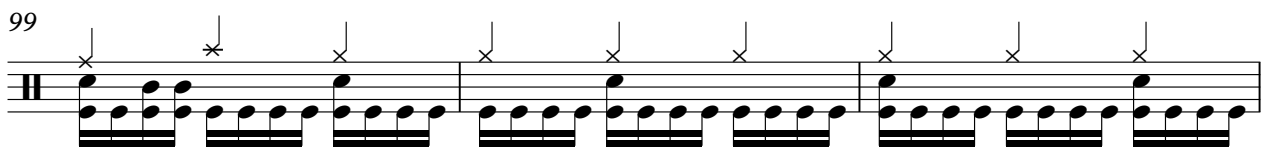

102

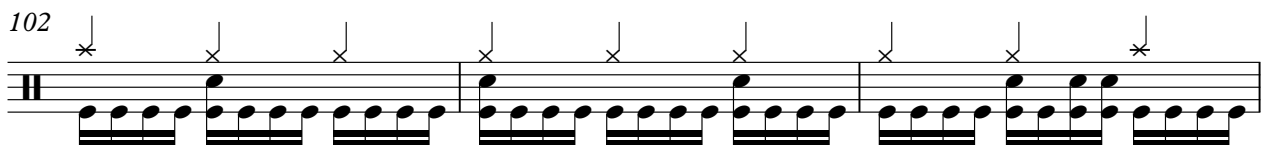

V.S.

105

108

111

114

117

120

123

126

129

132

DRUMS

135

138

140

142

144

146

148

150

152

154

V.S.

156

158

160

162

165

169

174

178

183

188

# Dream Theater - Caught In A Web

## OVERDRIVE

♩ = 112,000893

6

E					
B					
G					
D					
A	2	2	2	2	2
E	2	2	2	2	2

10

E					
B					0 0 0
G					
D					
A	2	2	2	2	2
E	2	2	2	2	2

14

E					
B					
G					
D					
A	2	2	2	2	2
E	2	2	2	2	2

18

E					
B					
G					
D					
A	2	2	2	2	2
E	2	2	2	2	2

22

E					
B					0
G					
D					
A	2	2	2	2	2
E	2	2	2	2	2

26

E					
B					0
G					
D					
A	0	2	2	2	2
E	0	2	2	2	2

30

E					
B					0 0 0
G					
D					
A	2	4	2	2	2
E	2	4	4	4	2

34

E					
B					
G					
D					
A	2	2	2	2	2
E	2	2	2	2	2

38

E					
B					
G					
D					
A	2	2	2	2	2
E	2	2	2	2	2

E					
B					
G					
D					
A	2	2	2	2	2
E	2	2	2	2	2

V.S.

OVERDRIVE

T	2 0	1 4 4 2 0 1 0	2 0	1 4 4 2 1 4 2	2 0	1 2 0 1 2 0 3 1	2 0	0 3 0
A								
B								3

46

T	0 0 3 3	3 0	0 0 0	0 3 3	0 3 0	0 0 3	3 0
A	0 1 1	1 0		3 1 1	0 3 3	3 0 0	0 0 0 1
B	3		3 3 3			3	3

53

T	0 2	2 0 0	0				
A	1 0	0					
B		3 3 3	3	4	4 4 2 4 4 2 4 4	2 4 4 2 4 4 2	0 4 4 2 4

58

T							1 1
A							4 4
B	4 2 4 4 2 4 4 2 4 4 2 5	2 2 2 2 2 2 2 2	2 5 5 5 2 2 2 2 2	2	2 2 2 2 5 5 5		

63

T	2 2	2 0	0			0 0
A	4 6 6	6 4 6 6	4 4 1	1 2 1		3 0 0
B	4 4 4	4 4 4 4	4 4 4	4	4 4 4	2 2 2

68

T	0	2 1				
A	4 2 4 4 2	4 4				
B	2 2 2 2	2	2 4 4 4	4 2 2 2 4 4 4 2 4 4 4	2 4 4 4 4 2 2 2 4 4 4	

72

T						
A						
B	2 4 4 4	4 4	4 4 4 4 2 2 4 4 4	2 4 4 4 4 4 4 2	4 4	4 4

75

T						
A						
B	2 4 4 4 2 4 4	4 4 4	4 2 2 4 4 4 2 4 4	4 4 4 4 2	0 2 2 2	4 4 4

78

T						
A						
B	0 2 2 2 2 2 2 0	2 2	0 2 2 2 0 2 2	2 2 2	2 0 2 2	2 4 4 4 2 4 4

81

T			0 0	0 3 3	0 0
A	4 4 4 4 2	2 4 4 4	2 4 4	0 1 1	3
B	4 4 4 4	4 4 4 4 2	4 4	3	3

T	0	0	0														
A			3	3	0	3	3	0	0	3	3	3	0	2	2	0	0
B	3	3	3	1	1	0	3	3	0	0	1	1	1	0	0	3	3

93

T	0																
A												0					
B	3	3															

4 4 2 4 4 2 4 4 2 4 4 2 4 4 2 4 4 2 4 4 2 4 4 2 4 4 2 4 4 2 4 4 2 4 4 2 4 4 2 5 4 4 2 4

97

T																				
A																				
B							0									0	3	2	0	6

4 4 2 4 4 2 4 4 2 4 4 2 4 4 2 4 4 2 4 4 2 4 4 2 4 4 2 4 4 2 4 4 2 5 4 4 5 6 0 3 2 0 6

100

T																				
A																				
B		0																		

5 4 4 3 2 0 4 6 4 5 5 5 4 4 4 4 4 4 4 4 4 4 3 1 0 4 3 2 6 5 6 5 4 3 2 1 0 4 4 5 5 4 4

104

T																				
A																				
B							0						0							

4 4 4 4 4 4 4 5 6 3 2 0 6 5 4 4 3 2 0 6 3 2 1 0 6 5 6 4 3 2 5 4

107

T																													
A																													
B								0						1	0	3	2	1	0	3	2	1	3	2	0	4	0	1	2

3 2 1 2 3 4 5 6 3 2 0 4 5 4 6 0 4 3 1 0 4 3 0 3 2 1 2 4 0 1 2

111

T																															
A		0	1	2	0	4	2	1	0	4	2	1	4	4	3	2	1	0	1	1	0	4	0	4	4	3	2	3	4	0	2
B	4					4																									

114

T																																	
A	1	0	2	1	3	2	1	2	2	1	3	2	1	4	2	1	0	4	3	1	0	3	3	3	2	0	6	4	2	0	3	2	
B																																	

118

T																																					
A	4	2				0	6	4	2	0	7	6	4	2	0	9	7	6	4	2	7	6	4	2	0	9	7	6	4	2	7	6	4	10	9	7	5
B					1																											4					

121

T																																					
A																																					
B																																					

3 12 10 9 7 5 10 9 7 5 3 12 10 9 7 5 12 12 10 8 6 12 13 12 10 8 15 10 10 3 1 15 10 10 3 10 13 12 10 8 6

V.S.

4 124

# OVERDRIVE

	12 13 12 10 8 6 15 10 15 10 3 1 15 10 15 10 3 1	17 18 17 15 13 10 17 18 17 15 13 10 20 15 20 15 8 6
T		
A		
B		

126

	20 15 20 15 8 6 17 18 15 13 10 17 18 17 15 10	20 15 20 15 8 6 20 15 20 15 8 6 19 21 19 17 14 12
T		
A		
B		

128

	7 9 7 5 0	0	2	2	2	2	2	2	2	2	2	
T												
A												
B			2 4 2 0	4	4	4	4	4	4	4	4	

**2**

137

T											
A											
B											
	4 4 4 4 4 4	4 4 4	4 4	4 4 4 4 4 4	4 4 4 4 4 4 4 4	4 4 4 4 4 4 4 4 4	4 4 4 4 4 4	4 4 4	4 4	4 4 4 4 4	4 4

142

T											
A											
B											
	4 4 4	4 4	4 4 4 4 4	4 4 4 4 4 4 4 4 4	4 4 4 4 4 4	4 4 4	4 4	4 4	4 4	4 4	4 4

147

	. . . . .	. . . . .	. . . . .	. . . . .
T				
A				
B				
	4 4 4 4 4 4	4 4	4 4	4 4 1 4
	4 4 4 4 4 4	2 2 2 2 2 2 2 2 2	2 2 2 2 2 2	2 2 2 2 2 2 2 2 2 2 4 4 4 4 5 4 4

151

T											
A											
B											
	4 4 4 4 4 4	2 4	4 0	4	4 4 4 4 4 4 4 4 4	2 4 4 4 4 4 4 4	4 4	4 4	2 4 4 4 4	4 4	4 4
	4 4 4 4 4 4	4 2 4 4 4	4 5 4 4 4 4 4 4 4 4	4 4 4 4 4 4	4 4 4 4 4 4 4 4 4	4 4	4 4	4 4	4 4 4 4 4 4	4 4	4 4

155

T											
A											
B											
	4 4 4 4	2 4	4 4 4	4 4 4 4	4 4 4 4	2 4 4 4 4 4	4 4	4 4	4 4	2 2 2 2 2 2	2 2
	4 4 4 4	4	4 4 4	4 4 4 4	4 4 4 4	4 4 4 4 4 4 4 4	4 4	4 4	4 4	2 2 2 2 2 2	2 2

159

T											
A											
B											
	2 2 2 2	2 2	2 2 2	2 2 2 2	2 2 2 2	2 4	4	0	4	4 4 4 2 4	4 0
	2 2 2 2	2 2	2 2 2	2 2 2 2	2 2 2 2	2 4 4 4 4 5 4 4 4 4 4	4	4	4 4 4 2 4 4 4 4 4 5 4 4	4 4 4 4 4 4	4 4 4 4

163

	2 0	1	4	4 2	4 2	2 4 4	2 4	1	2 0	1	0	1	0	2 0	1	1	4 2	2 4	
T																			
A																			
B																			
	4 4 4 4 4 4																		
	4 4 4 4 4 4																		

T	2 0 1 2 0 1 2 3 1	2	3 0	0	0 3 3	3 0	0 0 0
A	4 2 4 1 3	3 0	0	0 0 1 1	1	0	0 0
B		3	3 3 3				3 3 3

172

T	0	3 3 0	0 0 0 0 0 3	3 0	0 2	2 0 0	0
A	3 3 3	0 3 3 3 0 0	0 0 0 0 0 1	1	1 0	0	0
B	3 1 1	3	3 3 3 3 3			3 3	3

179

T	0 0	0 3 3	3 0	0 0 0	3 3 0 3 3 0 0 0	0	
A	0	0 1 1	5	3 3 3 3 1	3 0 3	3 3 0 0	0
B	3	3	6 3	3 3 3 1	1		3

185

T	0 3 3	3 3	2	2 0 0	0	
A	0 0 1 1	1 5	0	0 3 3	3 3	
B	3					4 4 2 4 4 2 4 4 2

191

T			
A			
B	4 4 2 5 4 4 2 4 4 2 4 4	2 4 2 4 4 2 5 4 4 2 4	4 2 4 4 2 4 2 4 4 2 5

194

T				<b>2</b>
A				
B	4 4 2 4 4 2 4 2 4 2	4 4 2 5	4 4 4 4 4 4 4 4	

# Dream Theater - Caught In A Web

## DISTORTION

♩ = 112,000893

6

E					
B					
G					
D					
A	2	2	2	2	2
E	2	2	2	2	2

10

E					
B					
G					
D					
A	2	2	2	2	2
E	2	2	2	2	2

14

E					
B					
G					
D					
A	2	2	2	2	2
E	2	2	2	2	2

18

E					
B					
G					
D					
A	2	2	2	2	2
E	2	2	2	2	2

22

E					
B					
G					
D					
A	2	2	2	2	2
E	2	2	2	2	2

26

E					
B					
G					
D					
A	0	2	2	2	2
E	0	2	2	2	2

30

E					
B					
G					
D					
A	2	4	2	2	2
E	2	4	4	4	2

34

E					
B					
G					
D					
A	2	2	2	2	2
E	2	2	2	2	2

38

E					
B					
G					
D					
A	2	2	2	2	2
E	2	2	2	2	2

42

E					
B					
G					
D					
A	2	2	2	2	2
E	2	2	2	2	2

V.S.

DISTORTION

T	2 0	1 4 4 2 0 1 0	2 0	1 4 4 2 1 4 2	2 0	1 2 0 1 2 0	0 3 1	2 0	0 3 0
A									
B									3

46

T	0 0 3 3	3 0	0 0 0	0 3 3	0 3 3	3 0	3 0	0 0 0 3
A	0 1 1	1		3 1 1				0 0 1
B	3		3 3 3				3	3

52

T	3 0	0 2	2 0 0	0				
A	1	1 0						
B			3 3	3	4			0 4 4 2 4 4 2 4 4

58

T								
A								1 1
B								4 4

4 2 4 4 2 4 4 2 4 4 2 5 2 2 2 2 2 2 2 2 2 5 5 2 2 2 2 2 2 2 2 2 2 5 5

63

T	2 2	2	0	0	1	1 2 1	0 0
A	4 6 6	6 4 6 6	4 4	4 1	1 2 1	4 4 4	3 0 0
B	4 4 4	4 4 4 4	4 4	4	4	2 2 2	

68

T	0	2 1				
A	4 2 4 4	4 4				
B	2 2 2 2	2				

2 4 4 4 4 2 2 4 4 4 4 2 2 4 4 4 4 2 4 4 4 4 2 2 2 4 4 4

72

T						
A						
B		2 4 4 4 2 4 4	4 4 4 4 2 4 4 4	2 4 4 4 2 4 4 4	2 4 4 4 4 4 4 2	4 4

2 4 4 4 4 4 4

75

T						
A						
B	2 4 4 4 2 4 4	4 4 4	4 2 2 4 4 4 2 4 4	4 4 4 4 2 4 4 4	4 4 4 4 2 0 2 2 2	

4 4 4 4 4 4 4

78

T						
A						
B	0 2 2	2 2 2 2 0	0 2 2 2 0 2 2	2 2 2	2 0 2 2	2 4 4 4 2 4 4

2 2 2 2 2 2 2 2 4

81

T			0 0	0 3 3	0 0
A	4 4 4 4 2	2 4 4 4	2 4 4	4 4 4 4 2	4 4 3
B	4	4 4	4 4	4 4 3	3

T	0	0	0							
A			3	3	0	3	3	0	3	3
B	3	3	3	1	1			3	3	

92

T	2	0	0	0						
A	0									
B		3	3	3	3					

4 4 2 4 4 2 4 4 2 4 4 2 4 4 2 4 4 2 0 4 4 2 4 4 2 4 4 2 4 4

96

T										
A										
B									0	

2 4 4 2 4 4 2 5 4 4 2 4 4 2 4 4 2 4 4 2 4 4 2 4 4 2 4 4 2 4 4 2

99

T										
A										
B				0	3	2	0	0		

4 4 2 5 4 4 5 6 6 5 4 4 3 2 0 4 4 3 2 0 4 6 4 5 5 5 4 4 4 4 4 4 4 4 4 3 1 0 6 5 6 4 3 2 5 4

103

T										
A										
B	3	2	1	0	4	4	4	0	3	2

4 5 5 5 4 4 4 4 4 4 4 4 4 5 6 6 5 4 4 3 2 0 0 4 3 2 0 6 3 2 1 0 6 5 6 4 3 2 5 4

107

T										
A										
B	3	2	1	0	4	0	3	2	0	0

2 3 4 5 6 3 2 0 4 5 4 6 0 4 3 1 0 4 3 0 2 1 0 3 2 1 3 2 0 4 0 1 2 4 0 1 2

111

T										
A	0	1	2	0	4	2	1	0	2	1
B	4				4					

0 4 2 1 0 4 4 3 2 1 0 1 1 0 4 0 4 4 3 2 3 4 0 2

114

T										
A	1	0	2	1	3	2	1	2	2	1
B										

4 3 1 0 3 3 4 2 0 6 4 2 0 3 2 4 2 0 6 4 2 0 3 2 1

118

T										
A	4	2	0	6	4	2	0	1	7	6
B										

4 2 0 9 7 6 4 2 0 9 7 6 4 2 0 9 7 6 4 2 7 6 4 2 0 9 7 6 4 2 7 6 4 10 9 7 5 4

121

T										
A	3	12	10	9	7	5	10	9	7	5
B										

3 12 10 9 7 5 10 9 7 5 3 12 10 9 7 5 12 13 12 10 8 6 12 12 10 8 15 10 15 10 3 1 15 10 15 10 3 1 12 13 12 10 8 15

V.S.

4 124

# DISTORTION

12	13	12	10	8	6	15	10	15	10	3	1	15	10	15	10	3	1	17	18	17	15	13	10	17	18	17	15	13	10	20	15	20	15	8	4	
T																																				
A																																				
B																																				

126

20	15	20	15	8	6	17	18	17	15	13	10	17	18	17	15	13	20	20	15	8	6	20	15	20	15	8	6	19	21	19	17	14				
T																																				
A																																				
B																																				

128

12	9	7	5	2	0	0	2	0	2	2	2	2	2	2	2	2	2	2	2	2	2	2	2	2	2	2	2	2	2	2	2	2	2	2	2	2	2
T																																					
A																																					
B																																					

137

4	4	4	4	4	4	4	4	4	4	4	4	4	4	4	4	4	4	4	4	4	4	4	4	4	4	4	4	4	4	4	4	4	4	4	4	4	4
T																																					
A																																					
B																																					

142

4	4	4	4	4	4	4	4	4	4	4	4	4	4	4	4	4	4	4	4	4	4	4	4	4	4	4	4	4	4	4	4	4	4	4	4	4	4
T																																					
A																																					
B																																					

147

4	4	4	4	4	4	4	4	4	4	4	4	4	4	4	4	4	4	4	4	4	4	4	4	4	4	4	4	4	4	4	4	4	4	4	4	4	4
T																																					
A																																					
B																																					

151

4	4	4	4	4	4	4	4	4	4	4	4	4	4	4	4	4	4	4	4	4	4	4	4	4	4	4	4	4	4	4	4	4	4	4	4	4	4
T																																					
A																																					
B																																					

155

4	4	4	4	4	4	4	4	4	4	4	4	4	4	4	4	4	4	4	4	4	4	4	4	4	4	4	4	4	4	4	4	4	4	4	4	4	4
T																																					
A																																					
B																																					

159

2	2	2	2	2	2	2	2	2	2	2	2	2	2	2	2	2	2	2	2	2	2	2	2	2	2	2	2	2	2	2	2	2	2	2	2	2	2
T																																					
A																																					
B																																					

163

2	0	1	4	4	2	4	2	2	4	4	2	4	1	2	0	1	1	4	4	2	4	0	1	0	2	0	1	4	4	2	4	2	4	2	4	2	4
T																																					
A																																					
B																																					

T	0	2 0	0	3 1	2	3 0	0	0	3 3	3 0	0	0 0
A	4	2 4	1	2 3	3 0	3 0	0	0	1 1	1	0	3 3
B					3	3	3 3					3 3

172

T	0	3 3 0	0 0 0 0 0 3	3 0	0 3 2	2 0 0
A	3 1 1	0 3 3 3 0	0 0 0 0 0 1	1	1 0	0 0 0
B			3 3 3 3 3			3 3

178

T	0	0 0	0 3 3	3 0	0 0 0	3
A	3	0	0 1 1	5	3 3 3 3	3 0 3
B		3	3	6 3	3 3 3 1	1

184

T	3 0	0	0 3 3	3 3	2	2 0 0	0
A	3 3 0	0	0 0 1 1	1 5	0	0 3 3	3 3
B		3	3				

190

T			
A			
B	4 4 2 4 4 2 4 4 2 4 2	4 4 2 5 4 4 2 4 4 2 4 4	2 4 2 4 4 2 5 4 4 2 4 4 2 4 4 2 4 4 2 5

194

T				
A				
B	4 4 2 4 4 2 4 2 4 2	4 4 2 5	4 0	4 4 4 4 4 4 4 4

**2**

♩ = 112,000893

4

7

10

13

16

19

22

25

28

V.S.

31

34

37

40

43

47

52

57

60

63

66

69

72

75

78

81

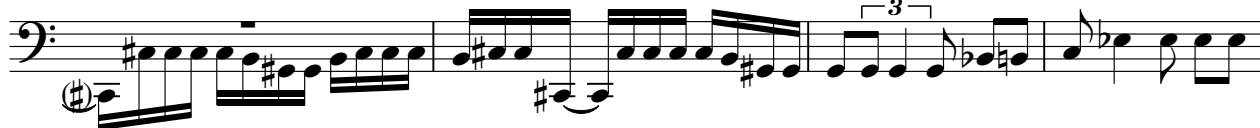

85

90

95

98

V.S.

101

104

106

108

111

114

116

119

122

124

FINGERDBAS

126

6

128

6 6 6

131

6

134

6

137

6

140

6

143

6

146

6

149

6

152

6

V.S.

155

158

161

164

167

171

176

182

187

191

194

CHOIR AAHS

Dream Theater - Caught In A Web

♩ = 112,000893

**36**

41

**4** **3**

53

**30** **2**

89

**77**

169

**3** **24**

SYNBASS 2

Dream Theater - Caught In A Web

♩ = 112,000893

**29**

**35**

**41**

**44**

**16**

**63**

**69**

**26**

**99**

102

105

107

109

112

115

118

121

123

125

127

6 6 6 6 6 6

129

13

146

151

157

163

3

166

3

169

22

193

3

♩ = 112,000893

14

20

26

4

35

3

41

4

50

54

3

5

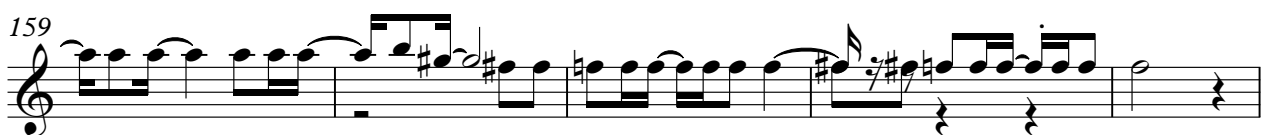
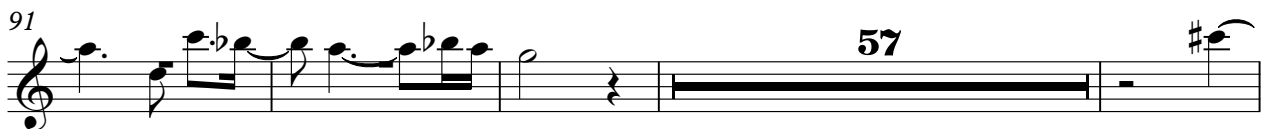

SYNVOX

164

4

3

173

178

184

187

9

Dream Theater - Caught In A Web

STRINGS

♩ = 112,000893

9

14

19

24

30

15

50

27

83

90

43

138

26

2

STRINGS

168

175

183
