

Dries Roelvink - Door Jou Ga Ik Leven

♩ = 108,001083

Alto Saxophone

Baritone Saxophone

Baroque Trumpet

Percussion

Vibraphone

Electric Guitar

Electric Bass

Fretless Electric Bass

♩ = 108,001083

Synth Strings

Orchestra Hit

Solo

8

Perc.

Vib.

E. Bass

E. Bass

Syn. Str.

Solo

14

Perc.

Vib.

E. Bass

E. Bass

Syn. Str.

Solo

19

$\text{♩} = 104,000557 = 100,96000000$

Perc.

Vib.

E. Bass

E. Bass

Syn. Str.

Solo

23 ♩ = 98,000786

Bari. Sax. Perc. Vib. E. Gtr. E. Bass E. Bass

♩ = 98,000786

Syn. Str. Orch. Hit Solo

26

Bari. Sax. Perc. Vib. E. Gtr. E. Bass E. Bass Syn. Str. Orch. Hit Solo

29

Bari. Sax.

Perc.

Vib.

E. Gtr.

E. Bass

E. Bass

Syn. Str.

Orch. Hit

Solo

32

Bari. Sax.

Perc.

Vib.

E. Gtr.

E. Bass

E. Bass

Syn. Str.

Orch. Hit

Solo

35

Bari. Sax.

Perc.

Vib.

E. Gtr.

E. Bass

E. Bass

Syn. Str.

Orch. Hit

Solo

37

Bari. Sax.

Perc.

Vib.

E. Gtr.

E. Bass

E. Bass

Syn. Str.

Orch. Hit

Solo

39

Bari. Sax.

Perc.

Vib.

E. Gtr.

E. Bass

E. Bass

Syn. Str.

Orch. Hit

Solo

42

Perc.

Vib.

E. Gtr.

E. Bass

E. Bass

Syn. Str.

Solo

45

Perc.

Vib.

E. Gtr.

E. Bass

E. Bass

Syn. Str.

Solo

48

Bari. Sax.

Perc.

Vib.

E. Gtr.

E. Bass

E. Bass

Syn. Str.

Orch. Hit

Solo

51

Bari. Sax.

Perc.

Vib.

E. Gtr.

E. Bass

E. Bass

Syn. Str.

Orch. Hit

Solo

54

Bari. Sax.

Perc.

Vib.

E. Gtr.

E. Bass

E. Bass

Syn. Str.

Orch. Hit

Solo

57

Bari. Sax.

Perc.

Vib.

E. Gtr.

E. Bass

E. Bass

Syn. Str.

Orch. Hit

Solo

60

Bari. Sax.

Perc.

Vib.

E. Gtr.

E. Bass

E. Bass

Syn. Str.

Orch. Hit

Solo

62

Alto Sax.

Bari. Sax.

Perc.

Vib.

E. Gtr.

E. Bass

E. Bass

Syn. Str.

Orch. Hit

Solo

65

Alto Sax.

Perc.

Vib.

E. Gtr.

E. Bass

Syn. Str.

Orch. Hit

Solo

68

Alto Sax. Perc. Vib. E. Gtr. E. Bass. Syn. Str. Orch. Hit. Solo.

71

Alto Sax. Bari. Sax. Perc. Vib. E. Gtr. E. Bass. Syn. Str. Orch. Hit. Solo.

74

Bari. Sax.

Perc.

Vib.

E. Gtr.

E. Bass

E. Bass

Syn. Str.

Orch. Hit

Solo

77

Bari. Sax.

Perc.

Vib.

E. Gtr.

E. Bass

E. Bass

Syn. Str.

Orch. Hit

Solo

79

Bari. Sax.

Perc.

Vib.

E. Gtr.

E. Bass

E. Bass

Syn. Str.

Orch. Hit

Solo

81

Bari. Sax.

Perc.

Vib.

E. Gtr.

E. Bass

E. Bass

Syn. Str.

Orch. Hit

Solo

83

Bari. Sax.

Perc.

Vib.

E. Gtr.

E. Bass

E. Bass

Syn. Str.

Orch. Hit

Solo

Alto Saxophone

Dries Roelvink - Door Jou Ga Ik Leven

♩ = 108,001083 ♩ = 104,00050000786

21 40

64

67

70

85

2

Dries Roelvink - Door Jou Ga Ik Leven

Baritone Saxophone

♩ = 108,001083 ♩ = 104,00057000 ♩ = 98,000786

21

26

31

35

39

7

49

54

58

62

7

Baritone Saxophone

72

75

79

82

Baroque Trumpet

Dries Roelvink - Door Jou Ga Ik Leven

♩ = 108,001083

2

7

♩ = 104,0065000098,000786

14

62

85

2

Dries Roelvink - Door Jou Ga Ik Leven

Percussion

♩ = 108,001083

2

8

13

18

♩ = 104,00065700000 ♩ = 96,0

23

♩ = 98,000786

3

6

26

3

29

3

32

35

38

6

V.S.

41

44

47

50

53

56

59

62

65

67

69

71

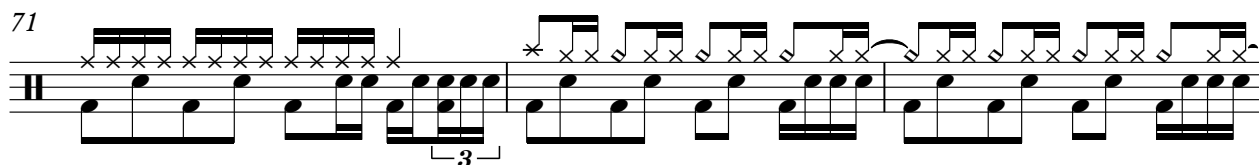

74

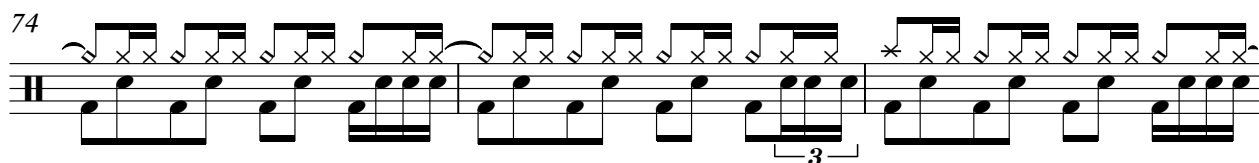

77

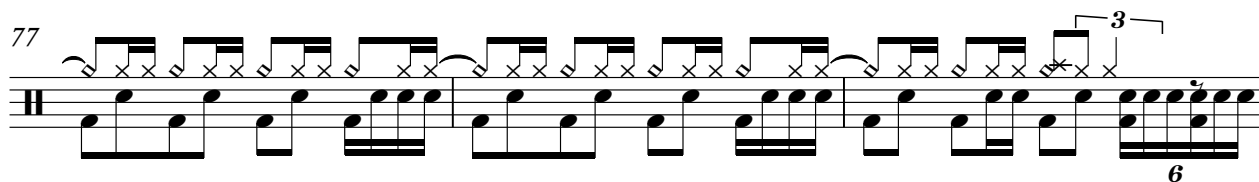

80

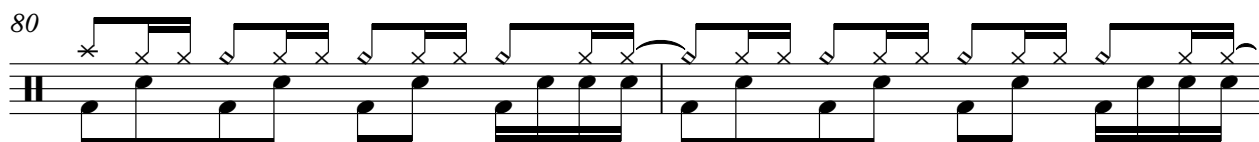

82

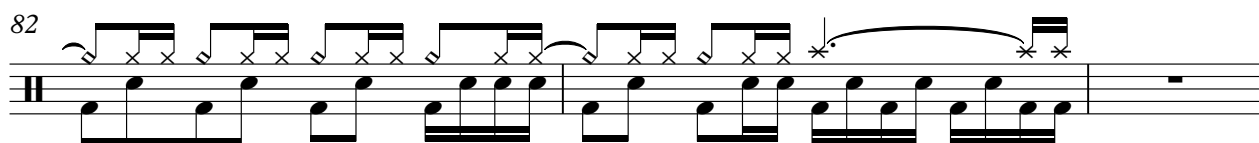

85

2

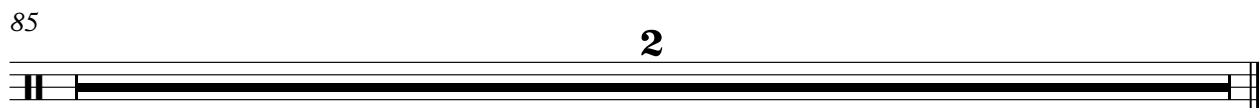

Dries Roelvink - Door Jou Ga Ik Leven

Vibraphone

♩ = 108,001083

2 3

12 3 3 2

♩ = 104,00050000 98,000786

24

29

34

38

42

47

52

55

59

62

65

68

70

74

78

81

85

2

Dries Roelvink - Door Jou Ga Ik Leven

Electric Guitar

♩ = 108,001083 ♩ = 104,00096000008,000786

21

25

28

31

34

37

40

43

46

49

V.S.

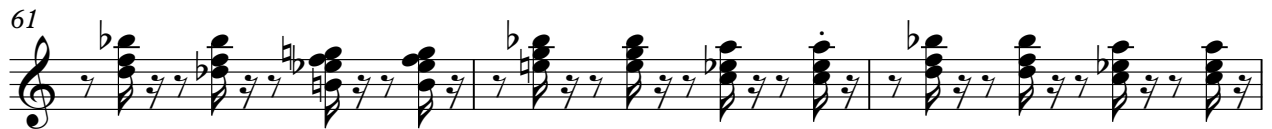

53

57

61

65

69

73

77

81

85

Dries Roelvink - Door Jou Ga Ik Leven

Fretless Electric Bass

V.S.

2 Fretless Electric Bass

47

49

52

55

58

61

64

73

76

79

82

Fretless Electric Bass

3

85

2

Dries Roelvink - Door Jou Ga Ik Leven

Synth Strings

♩ = 108,001083

2

9

19

25

32

38

45

51

57

63

V.S.

Synth Strings

70

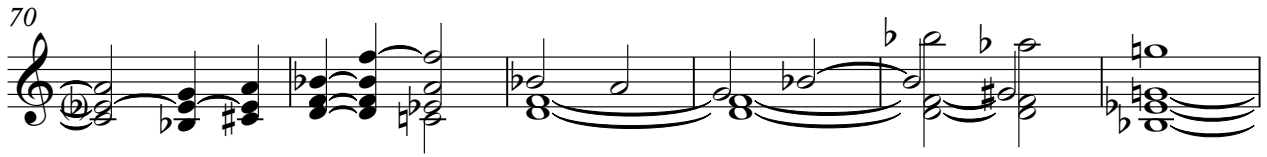

76

80

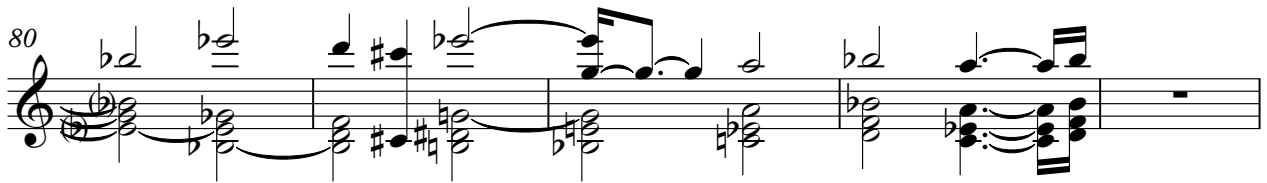

85

2

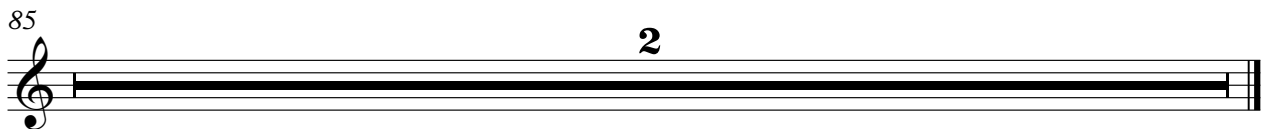

Dries Roelvink - Door Jou Ga Ik Leven

Orchestra Hit

♩ = 108,001083 ♩ = 104,0005000 ♩ = 98,000786

21

26

31

35

37

39

8

48

Orchestra Hit

51

55

59

61

63

67

71

75

77

79

81

83

2

Dries Roelvink - Door Jou Ga Ik Leven

Solo

♩ = 108,001083

2

6

11

14

17

20

24

26

28

30

♩ = 108,000786

V.S.

32

34

36

38

40

42

44

46

48

50

72

74

76

78

80

82

85

2