

Scorpions - No one like you

♩ = 120,000000

Channel 9

Channel 1

Channel 5

Channel 6

Channel 7

Channel 2

5

Channel 9

Channel 5

Channel 7

Channel 2

2

8

Channel 9

Channel 5

Channel 6

Channel 7

Channel 2

11

Channel 9

Channel 5

Channel 6

Channel 7

Channel 2

14

Channel 9

Channel 4

Channel 5

Channel 6

Channel 7

Channel 2

16

Channel 9

Channel 5

Channel 6

Channel 7

Channel 2

17

Channel 11

Channel 9

Channel 5

Channel 6
T
A
B

Channel 7
T
A
B

Channel 2

19

Channel 11

Channel 9

Channel 1

Channel 0

Channel 2

21

Channel 11

Channel 9

Channel 1

Channel 0

Channel 2

23

Channel 11

Channel 9

Channel 1

Channel 0

Channel 2

25

Channel 11

Channel 9

Channel 1

Channel 7

Channel 0

Channel 2

27

Channel 11

Channel 9

Channel 1

Channel 7

Channel 0

Channel 2

29

Channel 11

Channel 9

Channel 1

Channel 7

T	2	0	2	2	2	0	3	3	3	2
A	2	0	2	2	2	0	3	3	3	2
B	0	3	0	0	0	3	1	1	3	3

Channel 0

Channel 2

31

Channel 11

Channel 9

Channel 1

Channel 7

T	2	0	2	2	2	0	1	0
A	2	2	2	2	2	0	0	0
B	0	3	0	0	0	3	1	1

Channel 0

Channel 2

33

Channel 11

Channel 9

Channel 1

Channel 5

Channel 7

Channel 0

Channel 2

T	1	1	1	0	0	0	0	0	0
A	0	0	0	0	2	2	2	0	0
B	3	3	3	3					

35

Channel 11

Channel 9

Channel 1

Channel 5

Channel 7

Channel 0

Channel 2

37

Channel 11

Channel 9

Channel 7

Channel 2

39

Channel 11

Channel 9

Channel 7

Channel 2

42

Channel 10

Channel 11

Channel 9

Channel 5

Channel 6

Channel 7

Channel 2

45

Channel 10

Channel 11

Channel 9

Channel 7

Channel 2

T	3 3	0 0	2 2	3 3	0 0
A	3 3	0 0	2 2	3 3	0 0
B	1 1	3 3	0 0	1 1	3 3

48

Channel 10

Channel 11

Channel 9

Channel 7

Channel 2

T	2 2	0 0	3 3	3 2
A	2 2	0 0	3 3	3 2
B	0 0	3 3	1 1	1 0

51

Channel 10

Channel 11

Channel 9

Channel 1

Channel 7

Channel 0

Channel 2

54

Channel 11

Channel 9

Channel 1

Channel 0

Channel 2

56

Channel 11

Channel 9

Channel 1

Channel 0

Channel 2

58

Channel 11

Channel 9

Channel 1

Channel 0

Channel 2

60

Channel 11

Channel 9

Channel 1

Channel 7

Channel 0

Channel 2

T											
A		2	2	0	2	2	0	2	2	0	3
B	0	4	2	2	0	2	0	2	0	3	1

62

Channel 11

Channel 9

Channel 1

Channel 7

Channel 0

Channel 2

T											
A	3	3	3	0	2	0	2	0	2	0	3
B	3	2	2	3	0	0	3	0	0	3	1

68

Channel 11

Channel 9

Channel 1

Channel 5

Channel 7

Channel 0

Channel 2

70

Channel 11

Channel 9

Channel 7

Channel 0

Channel 2

73

Channel 11

Channel 9

Channel 7

T		0	0	2	2		0	0
A	3	3	0	0	2	2	3	3
B	3	3	3	3	0	0	1	1
	1	1					3	3

Channel 2

76

Channel 10

Channel 11

Channel 9

Channel 5

Channel 7

T		3	2	2	2	2		
A	3	3	2	2	2	2	0	0
B	3	3	2	2	2	2	0	0
	1		1	0	0			

Channel 2

79

Channel 10

Channel 11

Channel 9

Channel 5

T					
A	3 3	0 0	2 2	3 3	0 0
B	3 3	0 0	0 0	3 3	0 0
	1 1	3 3		1 1	3 3

Channel 7

Channel 2

82

Channel 10

Channel 11

Channel 9

Channel 5

T					
A	2 2	0 0	3 3	3	3 2
B	2 2	0 0	3 3	3	3 2
	0 0		1 1	1	1 0

Channel 7

Channel 2

85

Channel 10

Channel 11

Channel 9

Channel 5

Channel 7

Channel 2

T			
A	2 2	2 2	3 3 0 0
B	2 6	0 0	3 3 1 1 3 3

88

Channel 9

Channel 5

Channel 7

Channel 2

T			
A	2 2 2 2	3 3 0 0	2 2 2 2
B	0 0	3 3 1 1 3 3	0 0

91

Channel 9

Channel 5

Channel 7

Channel 2

T			
A	3 3 0 0	3 2 2	3 2 2
B	3 3 3 3	3 1 1 0	2 2 0

94

Channel 9

Channel 5

Channel 6

Channel 7

Channel 2

97

Channel 9

Channel 5

Channel 7

Channel 2

99

Channel 9

Channel 5

Channel 7

Channel 2

101 21

Channel 11

Channel 9

Channel 5

Channel 6

Channel 7

Channel 2

103

Channel 11

Channel 9

Channel 7

Channel 2

106

Channel 11

Channel 9

Channel 5

Channel 7

T	2	2		0	0		
A	2	2		3	3		3
B	0	0		1	1		3 2
							1 0

Channel 2

109

Channel 10

Channel 11

Channel 9

Channel 5

Channel 6

T			8	8	1	3	3	3	1	0
A										
B										

Channel 7

T							
A	2	2		3	3		0 0
B	2	0		3	3		0 0
	0	0		1	1		3 3

Channel 2

117

Channel 10

Channel 11

Channel 9

Channel 5

Channel 6

Channel 7

Channel 2

♩ = 120,000000

42

46

50

25

79

83

23

109

113

116

♩ = 120,000000

17

22

27

31

36

39

43

47

52

56

V.S.

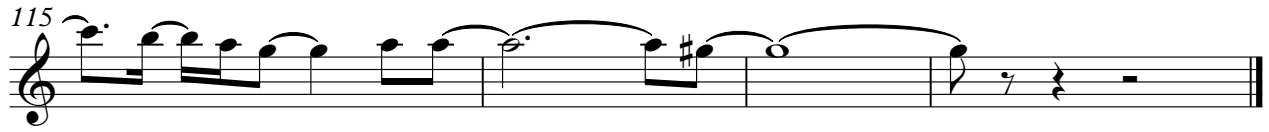

♩ = 120,000000

6

10

15

20

25

30

34

38

42

3

V.S.

46

50

55

60

64

68

72

76

80

84

88

92

97

101

105

109

113

116

♩ = 120,000000

17

21

24

27

30

33

35

17

53

56

60

63

66

68

49

Channel 4

Scorpions - No one like you

♩ = 120,000000

13 **104**

Scorpions - No one like you

Channel 6

♩ = 120,000000

8

8

8

8

1 3 3 3 1 0

1 0

2

13

3 8 5 5 5 0

3 3 5 3 0 8 8 8

5 8 7 5 7 5 3 5 3 0 0 3 0

2

1 3 3 3 1 0

1

3

17

3 5 3 2 0

3 3 3 1 3 1

0 0

24

4

2

?

?

?

?

?

44

50

5

5

1 3 3 3 1 0

1 7 7

4

101

8

8

8

1 3 3 3 1 0

1 3 3

4

2

?

?

?

?

?

113

1 3 3 3 1 0

1 0 2

0 3 3 3 0 0 0

116

3 1 0 3 0 3 1 3 1 3 1 2 0 2 1 2

2

T									
A	3 3	0 0	2 2	3 3	0 0	3	3 2	2	
B	3 3	0 0	2 2	3 3	0 0	3	3 2	2	
	1 1	3 3	0 0	1 1	3 3	1	1 0	0	

♩ = 120,000000

18

21

24

27

30

33

35

16

53

56

59

62

65

68

48

109

114

