

Drs. P - DODENRIT

♩ = 141,003281

7

12

Drums

Harpicor

BritePian

DeepBass

MarcatoSt

Piccolo1

Piccolo2

17

Drums

BritePian

DeepBass

25

Drums

BritePian

DeepBass

MarcatoSt

31

Drums

BritePian

DeepBass

MarcatoSt

Slowstr

38

Drums

BritePian

DeepBass

Slowstr

45

Drums

BritePian

DeepBass

MarcatoSt

Slowstr

51

Drums

BritePian

DeepBass

Piccolo1

Slowstr

Piccolo2

57

Drums

BritePian

DeepBass

Piccolo1

Slowstr

Piccolo2

63

Drums
BritePian
DeepBass
MarcatoSt
Piccolo1
Slowstr
Piccolo2

69

Drums
BritePian
DeepBass
Piccolo1
Slowstr
Piccolo2

76

Drums
BritePian
DeepBass
Piccolo1
Slowstr
Piccolo2

82

Drums

BritePian

DeepBass

MarcatoSt

Piccolo1

Slowstr

Piccolo2

88

Drums

BritePian

DeepBass

MarcatoSt

Piccolo1

Slowstr

Piccolo2

95

Drums

BritePian

DeepBass

Piccolo1

Slowstr

Piccolo2

102

Drums
BritePian
DeepBass
MarcatoSt
Piccolo1
Slowstr
Piccolo2

108

Drums
Harpisacor
BritePian
DeepBass
Piccolo1
Slowstr
Piccolo2

113

Drums
Harpisacor
BritePian
DeepBass
Piccolo1
Slowstr
Piccolo2

117

Drums

Harpsicord

BritePian

DeepBass

Piccolo1

Slowstr

Piccolo2

121

Drums

Harpsicord

BritePian

DeepBass

MarcatoSt

Piccolo1

Slowstr

Piccolo2

126

Drums

Harpsicord

BritePian

DeepBass

Piccolo1

Slowstr

Piccolo2

133

Drums

BritePian

DeepBass

Piccolo1

Slowstr

Piccolo2

140

Drums

Harpsicor

BritePian

DeepBass

MarcatoSt

Piccolo1

Slowstr

Piccolo2

144

Drums

Harpsicor

BritePian

DeepBass

Piccolo1

Slowstr

Piccolo2

149

Drums

Harpicor

BritePian

DeepBass

Piccolo1

Slowstr

Piccolo2

153

Drums

Harpicor

BritePian

DeepBass

Piccolo1

Slowstr

Piccolo2

157

Drums

Harpicor

BritePian

DeepBass

Slowstr

Choir

10

162

Drums

Harpicor

DeepBass

Pizzicato

MarcatoSt

Choir

165

Drums

Harpicor

DeepBass

Pizzicato

MarcatoSt

Choir

168

Drums

Harpicor

DeepBass

Pizzicato

MarcatoSt

Choir

171

Drums

Harpicor

DeepBass

Pizzicato

MarcatoSt

Choir

174

Drums

Harpicor

DeepBass

Pizzicato

MarcatoSt

Choir

177

Drums

Harpicor

DeepBass

Pizzicato

MarcatoSt

Choir

12

180

Drums

Harpisicor

DeepBass

Pizzicato

MarcatoSt

Choir

183

Drums

Harpisicor

DeepBass

Pizzicato

MarcatoSt

Choir

186

Drums

Harpisicor

DeepBass

Pizzicato

MarcatoSt

Choir

189

Drums

Harpicor

DeepBass

Pizzicato

MarcatoSt

Choir

192

Drums

Harpicor

DeepBass

Pizzicato

MarcatoSt

Choir

195

Drums

Harpicor

DeepBass

Pizzicato

MarcatoSt

Choir

14

198

Drums

Harpsicord

DeepBass

Pizzicato

MarcatoSt

Choir

201

Drums

Harpsicord

DeepBass

Pizzicato

MarcatoSt

Choir

204

Drums

Harpsicord

DeepBass

Pizzicato

MarcatoSt

Choir

207 $\text{♩} = 148,009277$

Drums

Harpsicord

DeepBass

Pizzicato

MarcatoSt

Choir

210 $\text{♩} = 154,000153$

Drums

Harpsicord

DeepBass

Pizzicato

MarcatoSt

Choir

213 $\text{♩} = 159,012009$

Drums

Harpsicord

DeepBass

Pizzicato

MarcatoSt

Choir

16

216 $\text{♩} = 164,009705$

Drums

Harpsicord

DeepBass

Pizzicato

MarcatoSt

Choir

219 $\text{♩} = 169,018845$

Drums

Harpsicord

DeepBass

Pizzicato

MarcatoSt

Choir

223 $\text{♩} = 172,013412$ $\text{♩} = 176,020187$

Drums

Harpsicord

DeepBass

Pizzicato

MarcatoSt

Choir

Drums

Harpicor

DeepBass

Pizzicato

MarcatoSt

Choir

Drs. P - DODENRIT

Drums

♩ = 141,003281

2

10

18

26

34

42

50

58

66

74

V.S.

82

90

98

106

114

122

130

138

146

154

162

170

178

186

194

202

$\text{♩} = 148,009277$

210

$\text{♩} = 154,000153$ $\text{♩} = 159,012009$ $\text{♩} = 164,009705$

218

$\text{♩} = 169,018845$

223

$\text{♩} = 172,013412$ $\text{♩} = 176,020187$ $\text{♩} = 178,020416$

Harpicor

141

6 6 6 6 6 6

144

6 6 6 6 6 6

147

6 6 6 6 6 6

150

6 6 6 6 6 6

153

6 6 6 6 6 6

156

6 6 6 6 6 6 6 6

160

6 6 6 6

162

6 6 6

164

6 6 6 6

166

6 6 6 6

168

170

172

174

176

178

180

182

184

186

Harpicor

188

190

192

194

196

198

200

202

204

206

♩ = 148,009277

208

6 6 6 6

210

♩ = 154,000153

6 6 6 6

212

6 6 6 6

214

♩ = 159,012009

6 6 6 6

216

♩ = 164,009705

6 6 6 6

218

6 6 6 6

220

♩ = 169,018845

6 6 6 6

222

♩ = 172,013412

6 6 6 6

224

♩ = 176,020187

6 6 6 6

226

♩ = 178,020416

6 6 6 6

2

♩ = 141,003281

13

17

22

27

31

35

40

45

49

54

150

156

160

♩ = 148,009277

45

4

211

♩ = 154,000153 ♩ = 159,012009 ♩ = 164,009705 ♩ = 169,018845 ♩ = 172,011761 ♩ = 176,020187 ♩ = 178,020416

4

2

4

2

2

2

3

Drs. P - DODENRIT

DeepBass

♩ = 141,003281

2

9

15

22

29

36

43

50

57

64

V.S.

V.S.

4

DeepBass

♩ = 148,009277

204

210

♩ = 154,000153

♩ = 159,012009

216

♩ = 164,009705

♩ = 169,018845

222

♩ = 172,013412

225

♩ = 176,020187

♩ = 178,020416

2

Drs. P - DODENRIT

Pizzicato

♩ = 141,003281

2

8

151

164

2

2

2

2

175

2

2

2

2

186

2

2

2

2

196

2

2

2

2

207

♩ = 148,009277

2

♩ = 154,000153

2

♩ = 159,012009

♩ = 164,009705

218

♩ = 169,018845

♩ = 172,013412

224

♩ = 176,020187

♩ = 178,020416

2

Drs. P - DODENRIT

MarcatoSt

♩ = 141,003281

2

8

15

29

15

50

15

85

15

106

15

126

15

18

163

2

172

2

183

2

2

MarcatoSt

194

203

♩ = 148,009277 ♩ = 154,000153

212

♩ = 159,012009 ♩ = 164,009705

221

♩ = 169,018845 ♩ = 172,013412 ♩ = 176,020187 ♩ = 178,020416

Drs. P - DODENRIT

Piccolo1

♩ = 141,003281

2

8

13

39

54

6

3

61

6

2

68

3

6

2

76

3

6

2

84

7

3

98

3

3

108

3

3

3

2

Piccolo1

119

129

141

151

♩ = 148,009277

211

♩ = 154,000153 ♩ = 159,0120194 ♩ = 164,009705 ♩ = 169,018845 ♩ = 172,0176102 ♩ = 176,020187 ♩ = 178,020416

Drs. P - DODENRIT

Slowstr

♩ = 141,003281

2

28

38

50

62

74

85

4

99

111

123

134

2

Slowstr

144

156

♩ = 148,009277

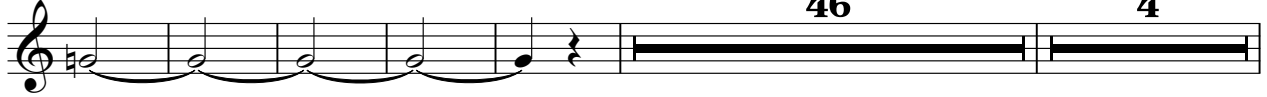

211

♩ = 154,000153 ♩ = 159,012015 ♩ = 164,009705 ♩ = 169,018845 ♩ = 172,017610 ♩ = 176,020187 ♩ = 178,020416

Drs. P - DODENRIT

Piccolo2

♩ = 141,003281

9

13

39

54

61

68

76

83

97

107

119

2

Piccolo2

129 

141 

151 

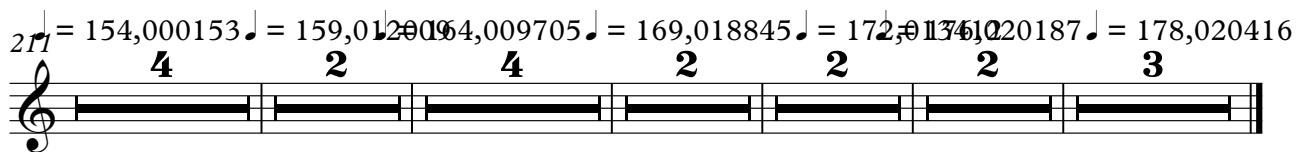
211 

Drs. P - DODENRIT

Choir

♩ = 141,003281

160

167

175

183

191

199

207 ♩ = 148,009277 ♩ = 154,000153

215 ♩ = 159,012009 ♩ = 164,009705 ♩ = 169,018845

222 ♩ = 172,013412 ♩ = 176,020187 ♩ = 178,020416

2