

Drukwerk - Je Loog Tegen Mij

♩ = 80,000000

DRUMS

CLEAN GTR

FRETLESS

ORGAN 3

ACCORDION

MELODY

♩ = 80,000000

5

DRUMS

CLEAN GTR

FRETLESS

ORGAN 3

MELODY

7

DRUMS

CLEAN GTR

FRETLESS

ORGAN 3

MELODY

9

DRUMS

CLEAN GTR

FRETLESS

ORGAN 3

MELODY

11

DRUMS

CLEAN GTR

FRETLESS

ORGAN 3

MELODY

13

DRUMS

CLEAN GTR

FRETLESS

ORGAN 3

ACCORDION

MELODY

15

DRUMS
CLEAN GTR
FRETLESS
ORGAN 3
ACCORDION
MELODY

17

DRUMS
CLEAN GTR
FRETLESS
ORGAN 3
ACCORDION
MELODY

20

DRUMS

CLEAN GTR

FRETLESS

ORGAN 3

ACCORDION

MELODY

22

DRUMS

CLEAN GTR

FRETLESS

ORGAN 3

MELODY

24

DRUMS

CLEAN GTR

FRETLESS

ORGAN 3

MELODY

26

DRUMS

CLEAN GTR

FRETLESS

ORGAN 3

MELODY

29

DRUMS

CLEAN GTR

FRETLESS

ORGAN 3

ACCORDION

MELODY

31

DRUMS

CLEAN GTR

FRETLESS

ORGAN 3

ACCORDION

MELODY

33

DRUMS

CLEAN GTR

FRETLESS

ORGAN 3

ACCORDION

MELODY

36

DRUMS

CLEAN GTR

FRETLESS

ORGAN 3

ACCORDION

MELODY

38

DRUMS

CLEAN GTR

FRETLESS

ORGAN 3

ACCORDION

MELODY

40

DRUMS

CLEAN GTR

FRETLESS

ORGAN 3

ACCORDION

MELODY

42

DRUMS

CLEAN GTR

FRETLESS

ORGAN 3

ACCORDION

MELODY

45

DRUMS

CLEAN GTR

FRETLESS

ORGAN 3

MELODY

47

DRUMS

CLEAN GTR

FRETLESS

ORGAN 3

MELODY

49

DRUMS

CLEAN GTR

FRETLESS

ORGAN 3

MELODY

51

DRUMS

CLEAN GTR

FRETLESS

ORGAN 3

MELODY

53

DRUMS

CLEAN GTR

FRETLESS

ORGAN 3

ACCORDION

MELODY

55

DRUMS

CLEAN GTR

FRETLESS

ORGAN 3

ACCORDION

MELODY

57

DRUMS

CLEAN GTR

FRETLESS

ORGAN 3

ACCORDION

MELODY

60

DRUMS

CLEAN GTR

FRETLESS

ORGAN 3

ACCORDION

MELODY

62

DRUMS

CLEAN GTR

FRETLESS

ORGAN 3

ACCORDION

MELODY

64

DRUMS

CLEAN GTR

FRETLESS

ORGAN 3

ACCORDION

MELODY

66

DRUMS

CLEAN GTR

FRETLESS

ORGAN 3

ACCORDION

MELODY

Drukwerk - Je Loog Tegen Mij

DRUMS

♩ = 80,000000

V.S.

DRUMS

39

42

46

50

54

57

60

63

66

♩ = 80,000000

5

7

9

12

14

17

20

22

25

V.S.

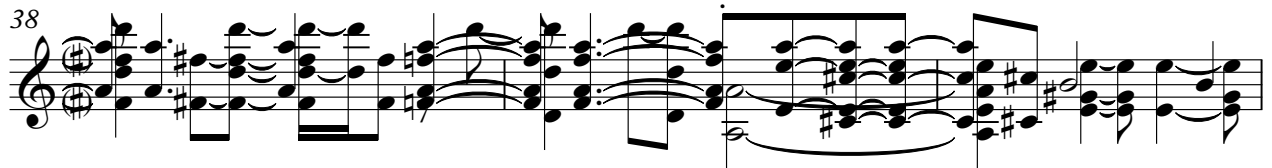

55

58

61

64

67

69

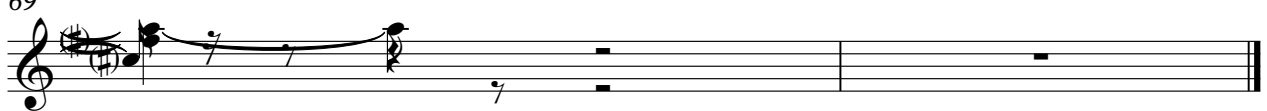

FRETLESS

Drukwerk - Je Loog Tegen Mij

♩ = 80,000000

6

10

14

18

22

26

30

34

38

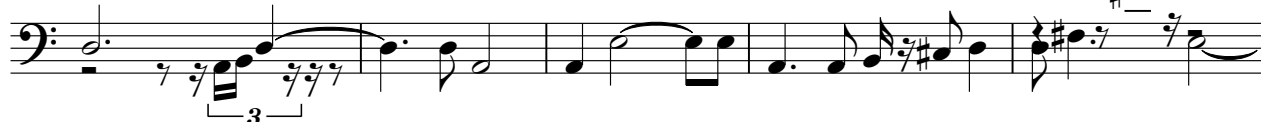

V.S.

43

47

52

56

60

64

67

ORGAN 3

Drukwerk - Je Loog Tegen Mij

♩ = 80,000000

7

12

18

24

30

V.S.

37

43

49

55

62

66

ACCORDION

Drukwerk - Je Loog Tegen Mij

♩ = 80,000000

12

16

20

9

32

36

40

43

9

ACCORDION

54

58

61

64

67

Drukwerk - Je Loog Tegen Mij

MELODY

♩ = 80,000000

4

9

13

17

22

26

30

34

39

42

46

50

54

58

62

66

