

# Scorpions - Pictured life

♩ = 132,999954

Drums

Guitar1

Guitar2

Bass

5

Drums

Guitar1

Guitar2

Bass

2

8

Drums

Guitar1

Guitar2

Bass

6/4

4/4

6/4

6/4

11

Drums

Guitar1

Guitar2

Bass

Vocal

6/4

4/4

6/4

4/4

6/4

4/4

14

Drums

Guitar1

Guitar2

Bass

Vocal

3

17

Drums

Guitar1

Guitar2

Bass

Vocal

6

6

6

6

3

4

20

Drums

Guitar1

Guitar2

Bass

Vocal

3

23

Drums

Guitar1

Guitar2

Bass

Vocal

26    5

Drums 

Guitar1 

Guitar2 

Bass 

Vocal 

29   

Drums 

Guitar1 

Guitar2 

Bass 

Vocal 

6

32

Drums

Guitar1

Guitar2

Bass

Vocal

35

Drums

Guitar1

Guitar2

Bass

Vocal

38

Drums

Guitar1

Guitar2

Bass

Vocal

41

Drums

Guitar1

Guitar2

Bass

Vocal

8

44

Drums

Guitar1

Guitar2

Bass

Vocal

47

Drums

Guitar1

Guitar2

Bass

50

Drums

Guitar1

Guitar2

Bass

54

Drums

Guitar1

Guitar2

Bass

Vocal

57

Drums

Guitar1

Guitar2

Bass

Vocal

3

60

Drums

Guitar1

Guitar2

Bass

Vocal

6

6

6

6

3

63

Drums

Guitar1

Guitar2

Bass

Vocal

3

66

Drums

Guitar1

Guitar2

Bass

Vocal

69

Drums

Guitar1

Guitar2

Bass

Vocal

72

Drums

Guitar1

Guitar2

Bass

Vocal

75

Drums

Guitar1

Guitar2

Bass

Vocal

78

Drums

Guitar1

Guitar2

Bass

Vocal

81

Drums

Guitar1

Guitar2

Bass

Vocal

84

Drums

Guitar1

Guitar2

Bass

Vocal

87 15

Drums

Guitar1

Guitar2

Bass

Vocal

90

Drums

Guitar1

Guitar2

Bass

Vocal

16

93

Drums

Guitar1

Guitar2

Bass

Vocal

96

Drums

Guitar1

Guitar2

Bass

Vocal

99

Drums

Guitar1

Guitar2

Bass

Vocal

102

Drums

Guitar1

Guitar2

Bass

Vocal

18

105

Drums

Guitar1

Guitar2

Bass

Vocal

108

Drums

Guitar1

Guitar2

Bass

Vocal

111

Drums

Guitar1

Guitar2

Bass

Vocal

114

Drums

Guitar1

Guitar2

Bass

Vocal

117

Drums

Guitar1

Guitar2

Bass

Vocal

120

Drums

Guitar1

Guitar2

Bass

Vocal

123

Drums

Guitar1

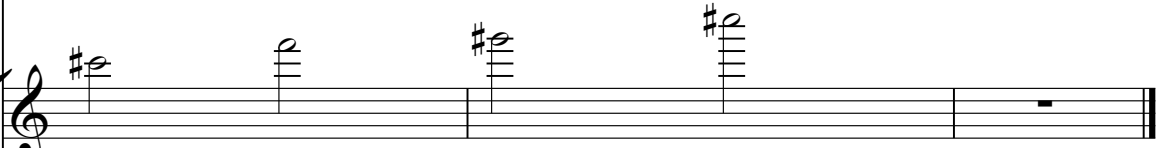

Guitar2

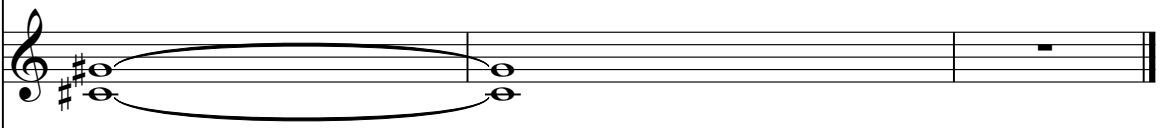

Bass

Vocal

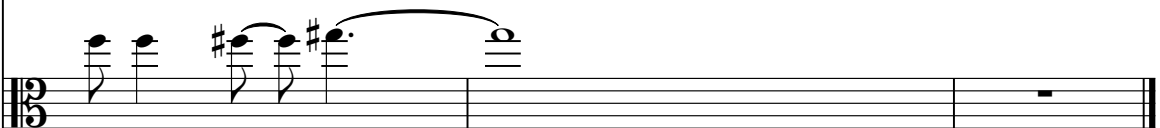

# Scorpions - Pictured life

## Drums

♩ = 132,999954

6

11

16

20

25

29

34

38

43

V.S.

Drums

47

51

56

61

65

70

74

79

83

88

92

96

100

104

108

112

116

120

123

# Scorpions - Pictured life

Guitar1

♩ = 132,999954

2

6

9

13

17

22

27

32

37

41

V.S.

2

Guitar 1

Guitar1

3

93

98

101

105

109

112

117

120

122

# Scorpions - Pictured life

Guitar2

♩ = 132,999954

2

7

12

16

20

24

28

32

38

43

V.S.

93

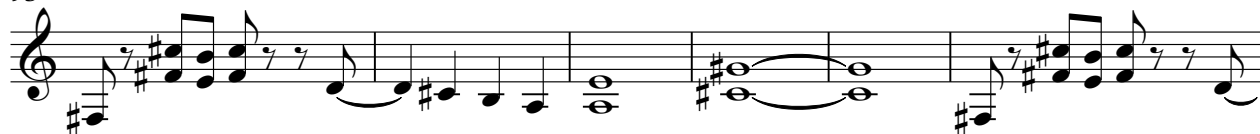

99

104

110

116

120

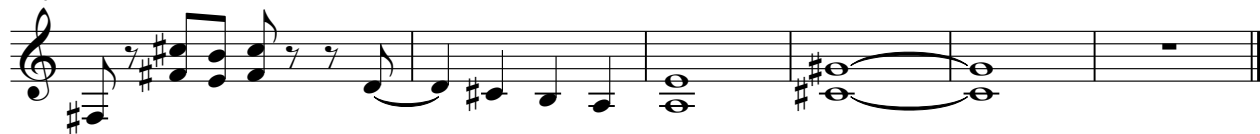

# Scorpions - Pictured life

Vocal

♩ = 132,999954

10

14

19

24

29

33

38

42

45

8

Vocal

55

55

59

59

64

64

68

68

73

73

77

77

81

81

85

85

91

91

97

97

104 Vocal 3

2

111

2

118

122
