

Drupi - Piccola E Fragile 1

♩ = 88,001053

- MELODY**: Bass clef, 4/4 time signature. It features a series of rests followed by a short melodic phrase in the final measure.
- DRUMS**: Drum clef, 4/4 time signature. It shows a rhythmic pattern of quarter notes and rests.
- STEEL GTR**: Treble clef, 4/4 time signature. It contains a complex, rhythmic guitar accompaniment with many sixteenth notes.
- FRETLESS**: Bass clef, 4/4 time signature. It features a long, sustained note in the second measure followed by a few other notes.
- CHOIR AAHS**: Treble clef, 4/4 time signature. It contains rests followed by a short melodic phrase in the final measure.
- SLOWSTRING**: Treble clef, 4/4 time signature. It features a long, sustained chord in the second measure.
- SLOWSTRING**: Treble clef, 4/4 time signature. It contains rests throughout the piece.
- VOICE OOHS**: Treble clef, 4/4 time signature. It contains rests throughout the piece.
- A.PIANO 1**: Treble clef, 4/4 time signature. It contains rests throughout the piece.

2

5

MELODY

DRUMS

STEEL GTR

FRETLESS

CHOIR AAHS

SLOWSTRING

SLOWSTRING

A.PIANO 1

8

MELODY

DRUMS

STEEL GTR

FRETLESS

CHOIR AAHS

SLOWSTRING

SLOWSTRING

A.PIANO 1

11

MELODY

DRUMS

STEEL GTR

FRETLESS

CHOIR AAHS

SLOWSTRING

SLOWSTRING

A.PIANO 1

14

MELODY

DRUMS

STEEL GTR

FRETLESS

CHOIR AAHS

SLOWSTRING

SLOWSTRING

A.PIANO 1

MELODY

DRUMS

STEEL GTR

FRETLESS

CHOIR AAHS

SLOWSTRING

SLOWSTRING

A.PIANO 1

MELODY

DRUMS

STEEL GTR

FRETLESS

CHOIR AAHS

SLOWSTRING

20

MELODY

DRUMS

STEEL GTR

FRETLESS

CHOIR AAHS

SLOWSTRING

VOICE OOHS

22

MELODY

DRUMS

STEEL GTR

FRETLESS

CHOIR AAHS

SLOWSTRING

VOICE OOHS

6

24

MELODY

DRUMS

STEEL GTR

FRETLESS

CHOIR AAHS

SLOWSTRING

SLOWSTRING

27

MELODY

DRUMS

STEEL GTR

FRETLESS

CHOIR AAHS

SLOWSTRING

SLOWSTRING

A.PIANO 1

30

MELODY

DRUMS

STEEL GTR

FRETLESS

CHOIR AAHS

SLOWSTRING

SLOWSTRING

A.PIANO 1

32

MELODY

DRUMS

STEEL GTR

FRETLESS

CHOIR AAHS

SLOWSTRING

SLOWSTRING

A.PIANO 1

38

MELODY

DRUMS

STEEL GTR

FRETLESS

CHOIR AAHS

SLOWSTRING

40

MELODY

DRUMS

STEEL GTR

FRETLESS

CHOIR AAHS

SLOWSTRING

VOICE OOHS

10

42

MELODY

DRUMS

STEEL GTR

FRETLESS

CHOIR AAHS

SLOWSTRING

VOICE OOHS

44

MELODY

DRUMS

STEEL GTR

FRETLESS

CHOIR AAHS

SLOWSTRING

46

MELODY

DRUMS

STEEL GTR

FRETLESS

CHOIR AAHS

SLOWSTRING

SLOWSTRING

A.PIANO 1

50

MELODY

DRUMS

STEEL GTR

FRETLESS

CHOIR AAHS

SLOWSTRING

SLOWSTRING

A.PIANO 1

53

MELODY

DRUMS

STEEL GTR

FRETLESS

CHOIR AAHS

SLOWSTRING

SLOWSTRING

A.PIANO 1

56

MELODY

DRUMS

STEEL GTR

FRETLESS

CHOIR AAHS

SLOWSTRING

SLOWSTRING

A.PIANO 1

58

DRUMS

STEEL GTR

FRETLESS

CHOIR AAHS

SLOWSTRING

SLOWSTRING

A.PIANO 1

60

DRUMS

STEEL GTR

FRETLESS

CHOIR AAHS

SLOWSTRING

SLOWSTRING

A.PIANO 1

62

DRUMS

STEEL GTR

FRETLESS

CHOIR AAHS

SLOWSTRING

SLOWSTRING

A.PIANO 1

64

MELODY

DRUMS

STEEL GTR

FRETLESS

CHOIR AAHS

SLOWSTRING

SLOWSTRING

VOICE OOHS

A.PIANO 1

MELODY

Drupi - Piccola E Fragile 1

♩ = 88,001053

2

7

10

13

17

20

23

3

2

28

MELODY

32

35

39

43

46

4

53

56

8

2

DRUMS

Drupi - Piccola E Fragile 1

♩ = 88,001053

7

12

15

18

21

25

30

33

36

V.S.

2

DRUMS

39

6 3

42

3

45

50

3

54

3 3

57

60

3 3

63

3 3

65

2

STEEL GTR

Drupi - Piccola E Fragile 1

♩ = 88,001053

6

10

14

17

19

21

23

26

30

V.S.

STEEL GTR

63

2

FRETLESS

Drupi - Piccola E Fragile 1

♩ = 88,001053

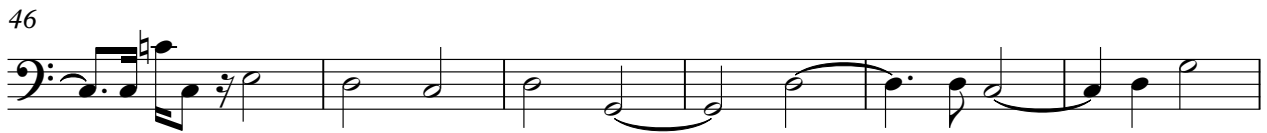
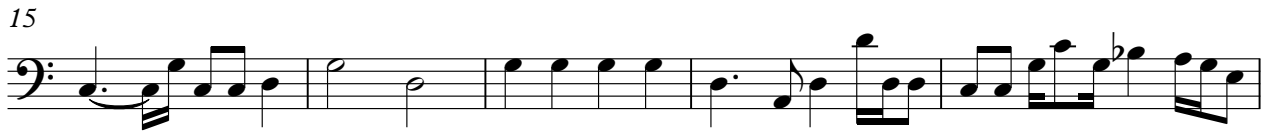

V.S.

2

FRETLESS

58

62

2

CHOIR AAHS

Drupi - Piccola E Fragile 1

♩ = 88,001053

2

7

11

15

20

25

29

33

38

43

CHOIR AAHS

48

52

56

60

63

2

SLOWSTRING

Drupi - Piccola E Fragile 1

♩ = 88,001053

V.S.

SLOWSTRING

44 *p*

50

56

62

SLOWSTRING

Drupi - Piccola E Fragile 1

♩ = 88,001053

3

9

14

8

26

31

37

9

50

55

61

64

2

VOICE OOHS

Drupi - Piccola E Fragile 1

♩ = 88,001053

18

23

17

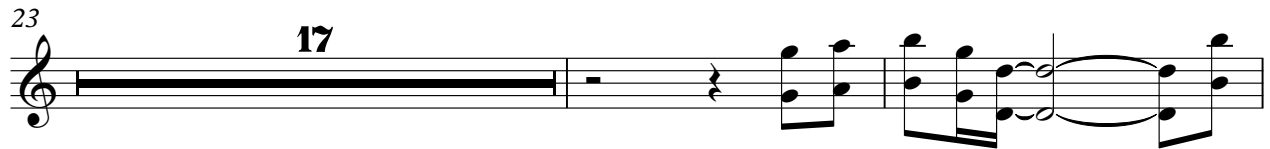

42

23

2

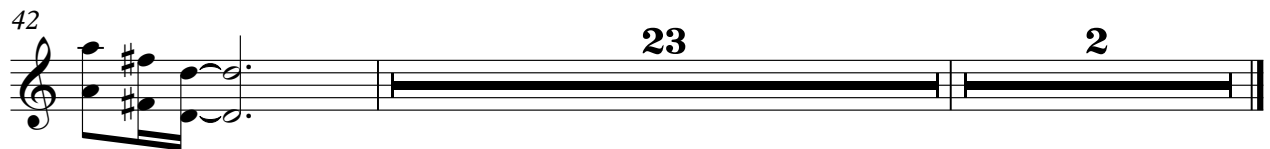

♩ = 88,001053

5

11

16

30

35

48

56

61

64

2