

♩ = 54,000004

Panpipes

Percussion

Jazz Guitar

Fretless Electric Bass

Soprano

Tape Sampler Keyboard [Strings]

Synth Strings

♩ = 54,000004

FX 5 (Brightness)

Solo

PICCOLAE

Solo

4

Pan.

Perc.

J. Gtr.

E. Bass

S.

Tape Smp. Str.

Syn. Str.

Solo

8

Pan.

Perc.

J. Gtr.

E. Bass

S.

Tape Smp. Str.

Syn. Str.

Solo

11

Pan.

Perc.

J. Gtr.

E. Bass

S.

Tape Smp. Str.

Syn. Str.

Solo

14

Pan.

Perc.

J. Gtr.

E. Bass

S.

Tape Smp. Str.

Syn. Str.

Solo

20

Pan.

Perc.

J. Gtr.

E. Bass

S.

Tape Smp. Str.

FX 5

22

Pan.

Perc.

J. Gtr.

E. Bass

S.

Tape Smp. Str

Syn. Str.

Solo

25

Pan.

Perc.

J. Gtr.

E. Bass

S.

Tape Smp. Str

Syn. Str.

Solo

28

31

34

Pan.

Perc.

J. Gtr.

E. Bass

S.

Tape Smp. Str

Syn. Str.

Solo

36

Pan.

Perc.

J. Gtr.

E. Bass

S.

Tape Smp. Str

38

Pan.

Perc.

J. Gtr.

E. Bass

S.

Tape Smp. Str.

FX 5

40

Pan.

Perc.

J. Gtr.

E. Bass

S.

Tape Smp. Str.

FX 5

42

Pan.

Perc.

J. Gtr.

E. Bass

S.

Tape Smp. Str.

44

$\text{♩} = 30,0000000008$ $\text{♩} = 49,00000103$

Pan.

Perc.

J. Gtr.

E. Bass

S.

Tape Smp. Str.

Syn. Str.

Solo

3

47 $\text{♩} = 48,000000$ $\text{♩} = 50,000000$ $\text{♩} = 51,000027$

Perc.

J. Gtr.

E. Bass

S.

Tape Smp. Str.

Syn. Str.

Solo $\text{♩} = 48,000000$ $\text{♩} = 54,000004$ $\text{♩} = 50,000000$ $\text{♩} = 51,000027$

Solo

51

Pan.

Perc.

J. Gtr.

E. Bass

S.

Tape Smp. Str.

Syn. Str.

Solo

54

Pan.

Perc.

J. Gtr.

E. Bass

S.

Tape Smp. Str.

Syn. Str.

Solo

57

Perc.

J. Gtr.

E. Bass

S.

Tape Smp. Str.

Syn. Str.

Solo

60

Perc.

J. Gtr.

E. Bass

S.

Tape Smp. Str.

Syn. Str.

Solo

63

Pan.

Perc.

J. Gtr.

E. Bass

S.

Tape Smp. Str.

Syn. Str.

FX 5

Solo

Panpipes

♩ = 54,000004

2

6

10

14

18

22

28

32

36

40

3

3

3

V.S.

2

Panpipes

44

20,52,000008 49,46,0000074

51

55

Percussion

♩ = 54,000004

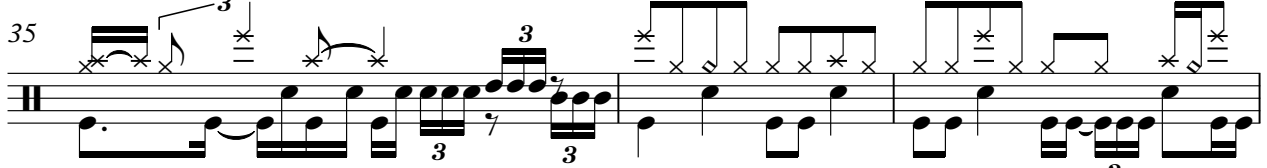
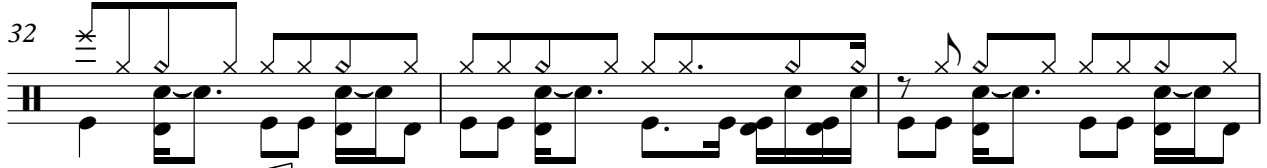
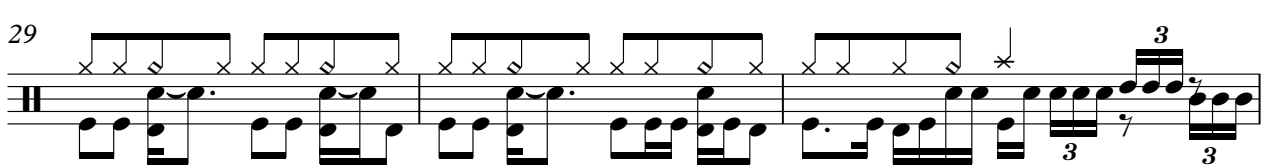
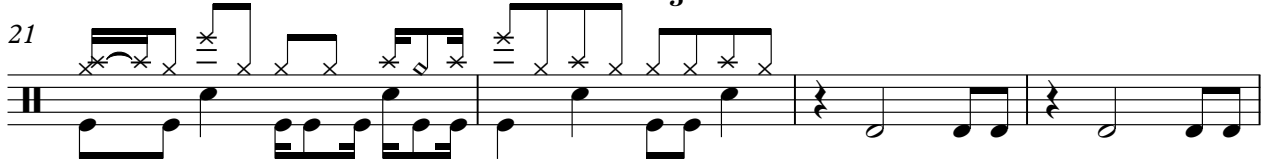
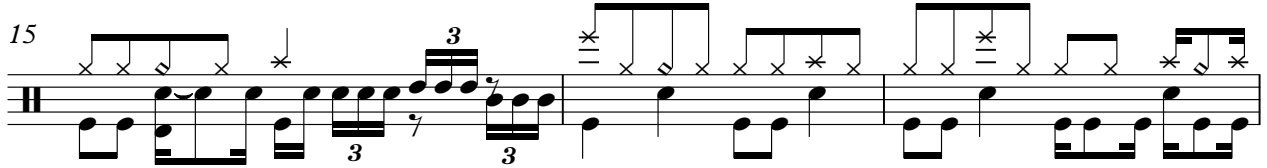
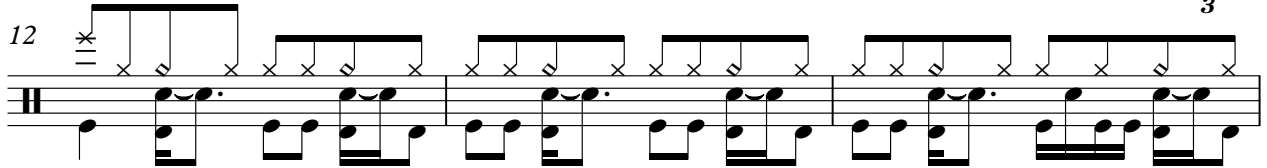

V.S.

2

Percussion

38

41

44

49

53

56

59

62

Jazz Guitar

$\text{♩} = 54,000004$

5

9

13

16

18

20

22

25

29

V.S.

33

36

38

40

42

44 = 50,000008 ♩ = 49,000000

47 48000000000004

51

55

59

Soprano

♩ = 54,000004

2

7

12

17

23

28

32

37

42

♩ = 30,000008 ♩ = 49,000008

Tape Sampler Keyboard [Strings]

♩ = 54,000004

10

17

23

31

38

V.S.

2

Tape Sampler Keyboard [Strings]

44

30,52,000008 49,46,46,0000074

50

57

61

FX 5 (Brightness)

♩ = 54,000004

18

22

17

42

3

♩ = 54,000008 ♩ = 49,000000 ♩ = 54,000004

18

Solo

♩ = 54,000004

5

11

16

30

35

50

55

60

♩ = 35,000008 ♩ = 49,000004

3

