

Du Film le Livre De La Jungle - Peu Pour Tre Heureux

♩ = 201,000305

Clarinet in Bb

Trombone

Tuba

Percussion

Banjo

Synth Brass

Synth Strings

Synth Strings

FX 5 (Brightness)

Solo

11

Cl.

Syn. Str.

Syn. Str.

20

Cl.

Syn. Str.

Syn. Str.

26

Cl.

Syn. Str.

Syn. Str.

32

Cl.

Tba.

Perc.

Ban.

Syn. Str.

Syn. Str.

FX 5

Solo

38

Tba.

Perc.

Ban.

Syn. Br.

FX 5

Solo

42

Tba.

Perc.

Ban.

Syn. Br.

FX 5

Solo

46

50

54

57

Tba. Perc. Ban. Syn. Br. FX 5 Solo

61

Tba. Perc. Ban. FX 5 Solo

65

Tba. Perc. Ban. FX 5 Solo

69

Tba. Perc. Ban. Syn. Br. FX 5 Solo

73

Tba. Perc. Ban. Syn. Br. Solo

76

Tba. Perc. Ban. Syn. Br. FX 5 Solo

80

84

87

91

95

99

103

Tba. Perc. Ban. Syn. Br. FX 5 Solo

107

Tba. Perc. Ban. Syn. Br. FX 5 Solo

111

Tba. Perc. Ban. FX 5 Solo

144

Tbn. Tba. Perc. Ban. Solo

149

Tba. Perc. Ban. Solo

153

Tba. Perc. Ban. Solo

157

Tba. Perc. Ban. Solo

160

Tba. Perc. Ban. Syn. Br. Solo

164

Tba. Perc. Ban. Syn. Br. Solo

168

Tba. Perc. Ban. Syn. Br. Solo

172

Tba. Perc. Ban. Syn. Br. Solo

176

Tba.

Perc.

Ban.

Syn. Br.

Solo

179

Tba.

Perc.

Ban.

Syn. Br.

Solo

184

Tba.

Perc.

Ban.

Syn. Br.

Solo

188

Tba.

Perc.

Ban.

Syn. Br.

Solo

193

Tba. Perc. Ban. Syn. Br. Solo

197

Tba. Perc. Ban. Syn. Br. Solo

201

Tba. Perc. Ban. Syn. Br. Solo

205

Tba. Perc. FX 5 Solo

222

Tba. Perc. Ban. FX 5 Solo

226

Tba. Perc. Ban. Syn. Br. FX 5 Solo

230

Tba. Perc. Ban. Syn. Br. FX 5 Solo

234

238

240

Du Film le Livre De La Jungle - Peu Pour Tre Heureux

Clarinet in B $\flat$

$\text{♩} = 201,000305$

17

21

24

27

31

36

205

Trombone

Du Film le Livre De La Jungle - Peu Pour Tre Heureux

♩ = 201,000305

130

73

76

80

84

88

93

97

102

106

110

114

118

122

126

130

135

139

143

148

151

V.S.

194

199

204

208

212

217

222

227

231

235

V.S.

Du Film le Livre De La Jungle - Peu Pour Tre Heureux

Percussion

♩ = 201,000305

34

38

43

48

54

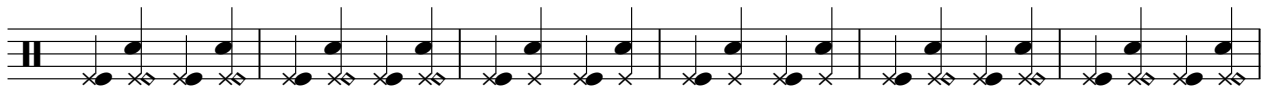

60

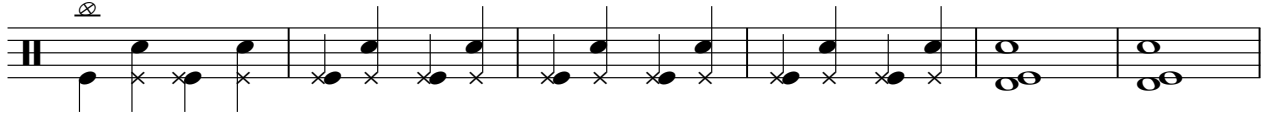

66

71

77

83

V.S.

88

93

99

105

111

117

123

129

134

139

144

149

153

157

161

165

169

173

177

182

187

192

197

202

207

213

219

224

230

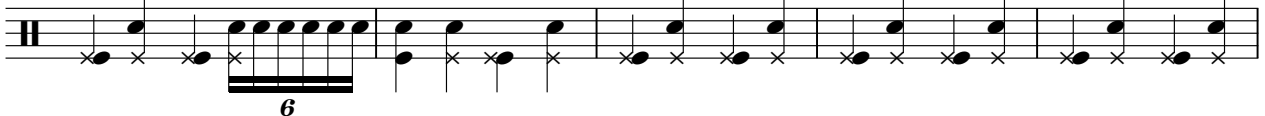

Percussion

235

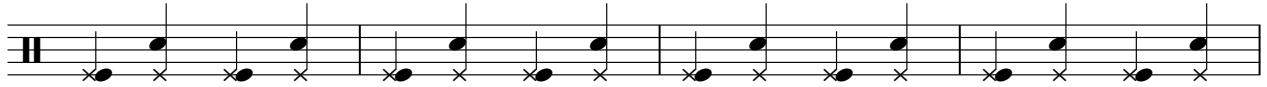

239

6

Du Film le Livre De La Jungle - Peu Pour Tre Heureux

Banjo

♩ = 201,000305

**35**

38

41

45

49

53

56

59

62

66

V.S.

Banjo

70

73

76

80

84

87

90

94

98

102

105

108

111

115

119

122

125

129

133

136

183

188

193

197

201

205

212

216

220

224

V.S.

Du Film le Livre De La Jungle - Peu Pour Tre Heureux

Synth Brass

♩ = 201,000305

40

44

53

57

69

73

76

92

101

105

117

121

125

37

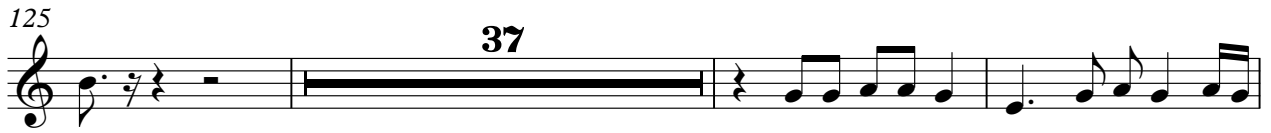

165

169

173

176

179

184

190

195

199

204

10

218

222

7

233

237

240

Synth Strings

Du Film le Livre De La Jungle - Peu Pour Tre Heureux

♪ = 201,000305

8

15

23

32

37

205

♩ = 201,000305

34

38

43

47

51

55

59

63

66

68

7

77

82

86

90

95

99

103

107

111

114

118 **7**

128 **75**

206

210

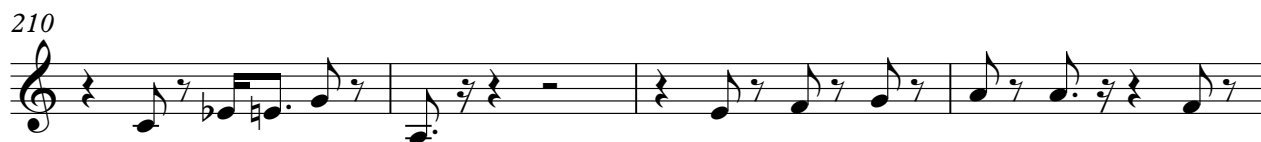

214 **6**

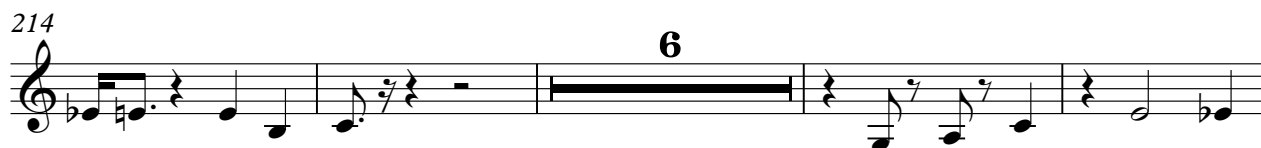

224 **3**

228 **3**

233 **3**

237

240

Du Film le Livre De La Jungle - Peu Pour Tre Heureux

Solo

♩ = 201,000305

35

39

43

47

50

54

57

60

64

68

V.S.

V.S.

Solo

178

181

185

189

192

196

200

203

207

212

217

221

225

229

233

237

240
