

♩ = 192,000000

Tenor Saxophone

PEPE

Percussion

Jazz Guitar

Jazz Guitar

Jazz Guitar

Electric Guitar

Electric Guitar

Acoustic Bass

Perc.

E. Gtr.

E. Gtr.

A. Bass

4

Ten. Sax.

Perc.

E. Gtr.

E. Gtr.

A. Bass

6

Ten. Sax.

Perc.

J. Gtr.

A. Bass

8

Perc.

J. Gtr.

J. Gtr.

A. Bass

9

Perc. 

J. Gtr. 

J. Gtr. 

A. Bass 

11

Perc. 

J. Gtr. 

J. Gtr. 

A. Bass 

13

Perc. 

J. Gtr. 

J. Gtr. 

A. Bass 

15

Perc. 

J. Gtr. 

A. Bass 

17

Perc. J. Gtr. A. Bass

19

Ten. Sax. Perc. J. Gtr. A. Bass

22

Perc. J. Gtr. A. Bass

24

Perc. J. Gtr. J. Gtr. A. Bass

26

Perc. 

J. Gtr. 

J. Gtr. 

A. Bass 

28

Perc. 

J. Gtr. 

J. Gtr. 

A. Bass 

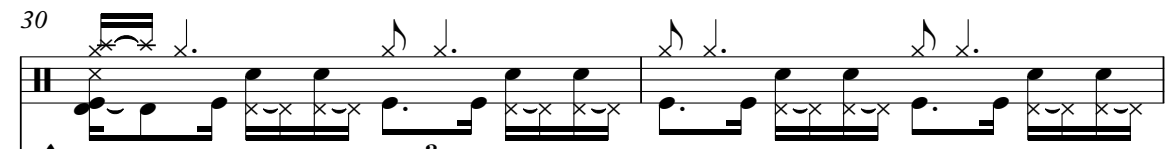

30

Perc. 

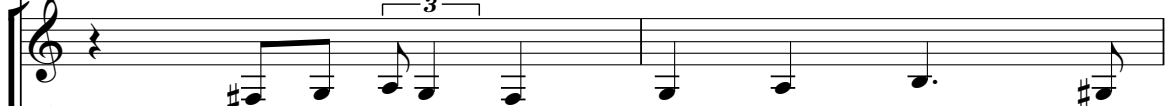
J. Gtr. 

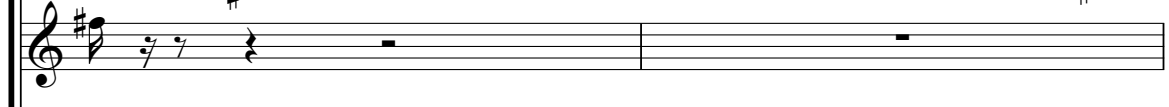
J. Gtr. 

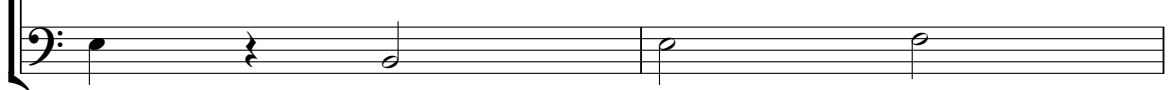
A. Bass 

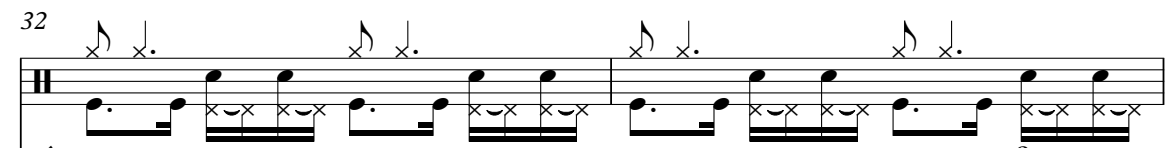

32

Perc. 

J. Gtr. 

A. Bass 

34

Perc.

J. Gtr.

A. Bass

36

Ten. Sax.

Perc.

J. Gtr.

A. Bass

38

Ten. Sax.

Perc.

A. Bass

40

Ten. Sax.

Perc.

A. Bass

42

Ten. Sax.

Perc.

A. Bass

44

Ten. Sax.

Perc.

A. Bass

46

Ten. Sax.

Perc.

A. Bass

48

Ten. Sax.

Perc.

A. Bass

50

Ten. Sax.

Perc.

A. Bass

52

Ten. Sax.

Perc.

A. Bass

53

Ten. Sax.

Perc.

A. Bass

54

Ten. Sax.

Perc.

J. Gtr.

A. Bass

56

Ten. Sax.

Perc.

J. Gtr.

A. Bass

58

Ten. Sax.

Perc.

J. Gtr.

A. Bass

60

Ten. Sax.

Perc.

J. Gtr.

A. Bass

62

Ten. Sax.

Perc.

J. Gtr.

A. Bass

64

Ten. Sax.

Perc.

J. Gtr.

A. Bass

66

Ten. Sax.

Perc.

J. Gtr.

E. Gtr.

A. Bass

68

Ten. Sax.

Perc.

E. Gtr.

A. Bass

70

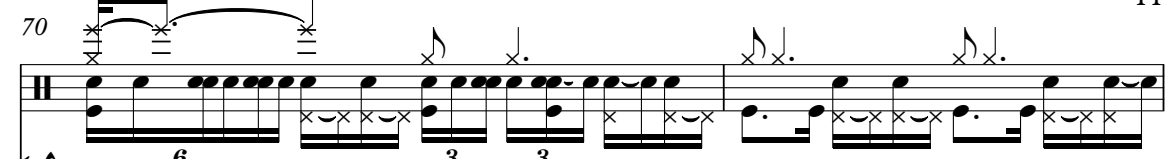
Perc. 

J. Gtr. 

A. Bass 

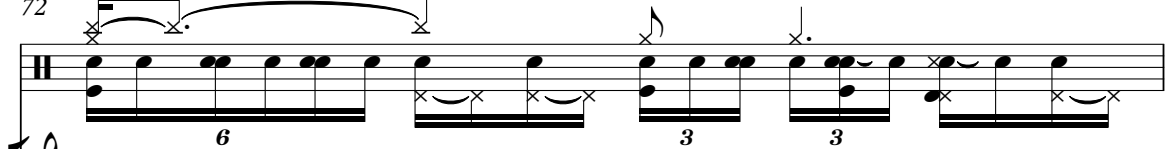

72

Perc. 

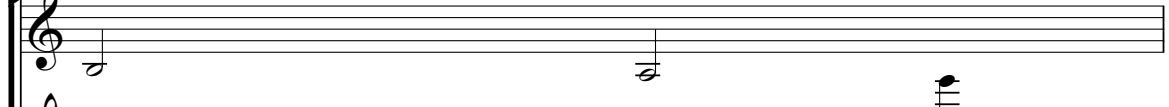
J. Gtr. 

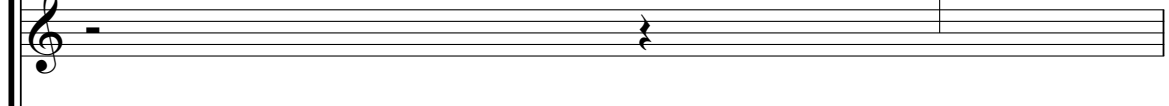
J. Gtr. 

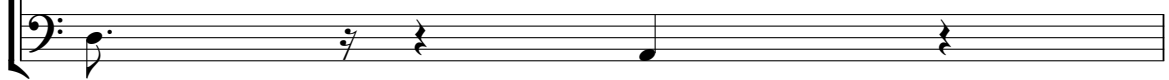
A. Bass 

73

Perc. 

J. Gtr. 

J. Gtr. 

A. Bass 

75

Perc. 

J. Gtr. 

J. Gtr. 

A. Bass 

77

Perc.

J. Gtr.

J. Gtr.

A. Bass

79

Perc.

J. Gtr.

A. Bass

81

Perc.

J. Gtr.

A. Bass

83

Ten. Sax.

Perc.

J. Gtr.

A. Bass

86

Perc. J. Gtr. A. Bass

6 3 3 3

88

Perc. J. Gtr. J. Gtr. A. Bass

90

Perc. J. Gtr. J. Gtr. A. Bass

92

Perc. J. Gtr. J. Gtr. A. Bass

94

96

98

100

Ten. Sax.

Perc.

J. Gtr.

J. Gtr.

J. Gtr.

E. Gtr.

E. Gtr.

A. Bass

Tenor Saxophone

♩ = 192,000000

4 13

20 15

38

44

49

54

59

64

67 15

84 15

Percussion

♩ = 192,000000
PEPE

V.S.

Percussion

22

6 3 3

24

26

28

30

32

34

36

38

6 3 3

40

Percussion

V.S.

61

63

65

67

69

71

73

75

77

79

81

83

86

88

90

92

94

96

98

100

Jazz Guitar

♩ = 192,000000

5

11

16

21

26

32

36

32

70

74

79

84

90

96

99

Jazz Guitar

♩ = 192,000000

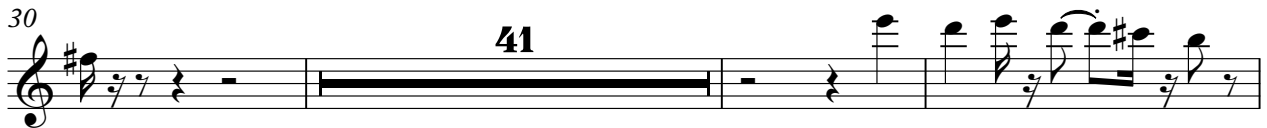

Jazz Guitar

♩ = 192,000000

53

56

59

62

65

67

33

Electric Guitar

♩ = 192,000000

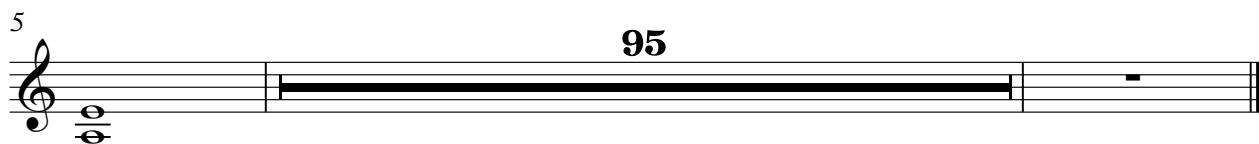

5

95

Acoustic Bass

♩ = 192,000000

7

13

19

25

31

38

44

49

54

V.S.

60

66

70

76

82

88

94

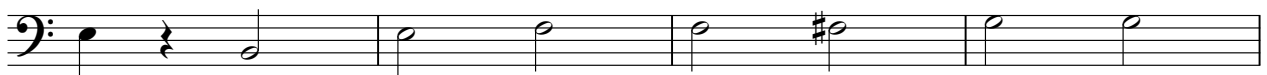

98

