

Duane Eddy - Rebel Rouser

♩ = 198,000198

TENOR SAX

DRUMS

MELODY

ACOU BASS

♩ = 198,000198

VOICE OOHS

7

MELODY

13

MELODY

19

DRUMS

MELODY

ACOU BASS

23

DRUMS

MELODY

ACOU BASS

26

DRUMS

MELODY

ACOU BASS

29

DRUMS

MELODY

ACOU BASS

32

DRUMS

MELODY

ACOU BASS

35

TENOR SAX

DRUMS

MELODY

ACOU BASS

VOICE OOHS

38

TENOR SAX

DRUMS

MELODY

ACOU BASS

VOICE OOHS

41

TENOR SAX

DRUMS

MELODY

ACOU BASS

VOICE OOHS

44

TENOR SAX

DRUMS

MELODY

ACOU BASS

VOICE OOHS

47

TENOR SAX

DRUMS

MELODY

ACOU BASS

VOICE OOHS

50

TENOR SAX

DRUMS

MELODY

ACOU BASS

VOICE OOHS

53

TENOR SAX

DRUMS

MELODY

ACOU BASS

VOICE OOHS

56

TENOR SAX

DRUMS

MELODY

ACOU BASS

VOICE OOHS

59

TENOR SAX

DRUMS

MELODY

ACOU BASS

VOICE OOHS

62

TENOR SAX

DRUMS

MELODY

ACOU BASS

VOICE OOHS

65

TENOR SAX

DRUMS

MELODY

ACOU BASS

VOICE OOHS

68

TENOR SAX

DRUMS

MELODY

ACOU BASS

VOICE OOHS

71

TENOR SAX

DRUMS

MELODY

ACOU BASS

VOICE OOHS

74

TENOR SAX

DRUMS

MELODY

ACOU BASS

VOICE OOHS

77

TENOR SAX

DRUMS

MELODY

ACOU BASS

VOICE OOHS

80

TENOR SAX

DRUMS

MELODY

ACOU BASS

VOICE OOHS

83

TENOR SAX

DRUMS

MELODY

ACOU BASS

VOICE OOHS

86

DRUMS

MELODY

ACOU BASS

VOICE OOHS

89

DRUMS

MELODY

ACOU BASS

VOICE OOHS

92

DRUMS

MELODY

ACOU BASS

VOICE OOHS

95

DRUMS

MELODY

ACOU BASS

VOICE OOHS

98

TENOR SAX

DRUMS

MELODY

ACOU BASS

VOICE OOHS

101

TENOR SAX

DRUMS

MELODY

ACOU BASS

VOICE OOHS

104

TENOR SAX

DRUMS

MELODY

ACOU BASS

VOICE OOHS

107

TENOR SAX

DRUMS

MELODY

ACOU BASS

VOICE OOHS

110

TENOR SAX

DRUMS

MELODY

ACOU BASS

VOICE OOHS

113

TENOR SAX

DRUMS

MELODY

ACOU BASS

VOICE OOHS

116

TENOR SAX

DRUMS

MELODY

ACOU BASS

VOICE OOHS

119

TENOR SAX

DRUMS

MELODY

ACOU BASS

VOICE OOHS

121

TENOR SAX

DRUMS

MELODY

ACOU BASS

VOICE OOHS

TENOR SAX

Duane Eddy - Rebel Rouser

♩ = 198,000198

34

39

45

51

57

63

69

75

80

16

TENOR SAX

100

106

112

117

DRUMS

Duane Eddy - Rebel Rouser

♩ = 198,000198

17

22

26

30

34

38

42

46

50

54

V.S.

58

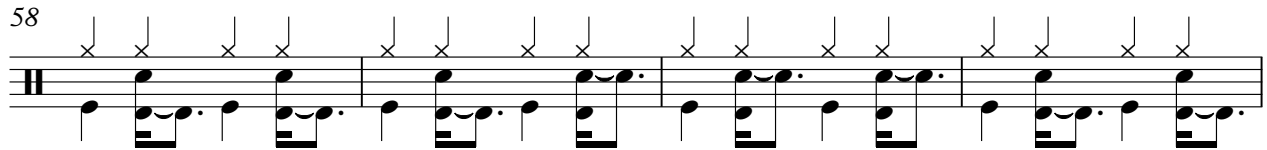

62

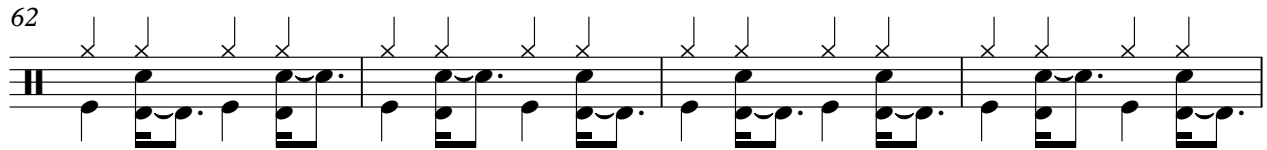

66

70

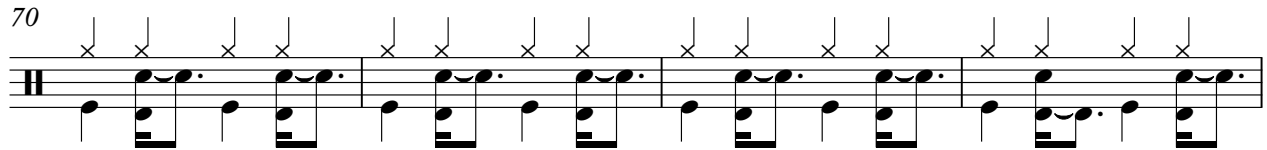

74

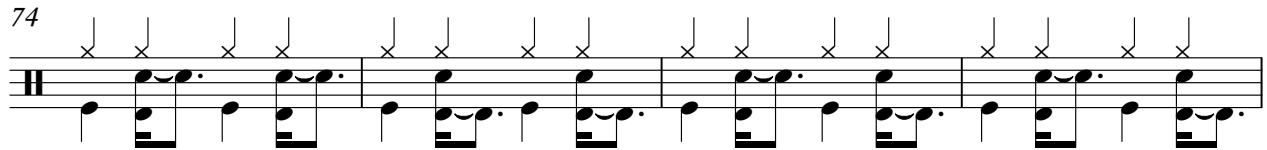

78

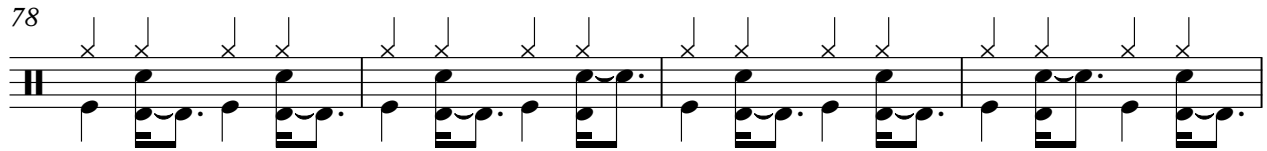

82

86

90

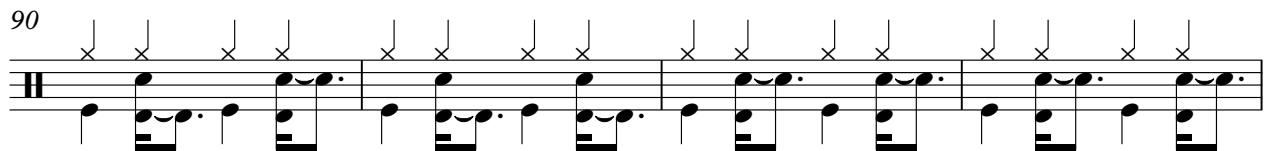

94

DRUMS

98

102

106

110

114

118

121

Duane Eddy - Rebel Rouser

MELODY

♩ = 198,000198

8

15

22

29

36

43

50

57

64

V.S.

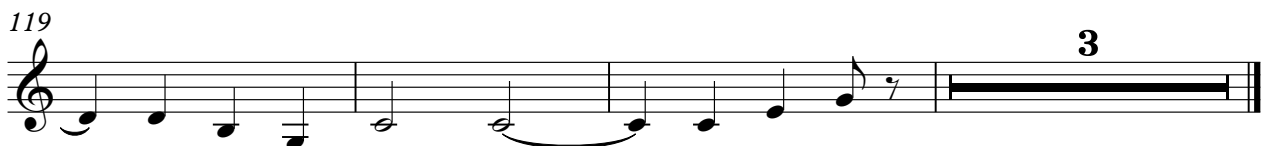
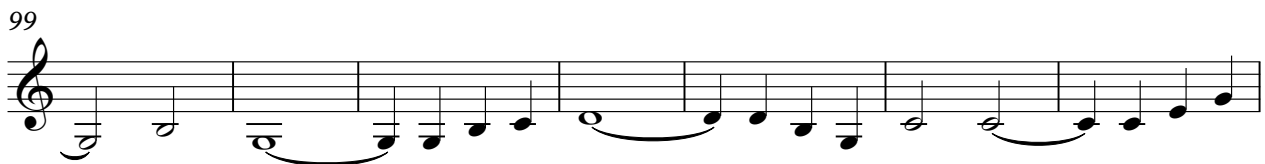
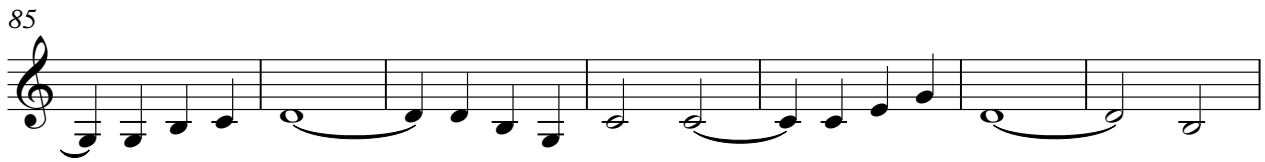

ACOU BASS

Duane Eddy - Rebel Rouser

♩ = 198,000198

18

24

31

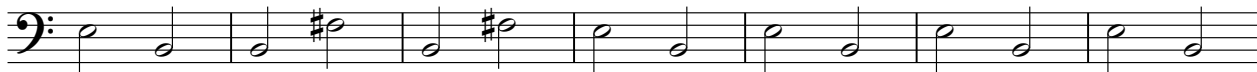

38

45

52

59

66

73

80

V.S.

2

ACOU BASS

87

94

101

108

115

120

VOICE OOHS

Duane Eddy - Rebel Rouser

♩ = 198,000198

34

41

49

57

65

73

81

89

97

105

2

VOICE OOHS

112

118

