

♩ = 94,013237

Percussion

5-string Electric Bass

Bandoneon

3

Perc.

E. Bass

Band.

4

Perc.

E. Gtr.

E. Bass

Band.

2

5

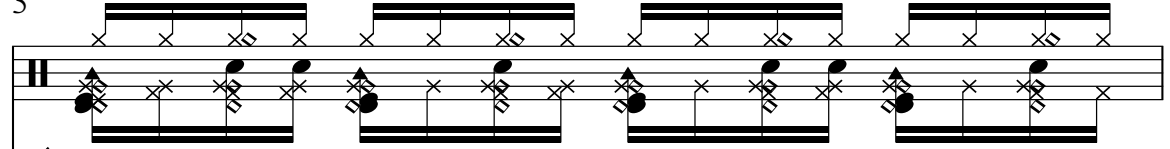
Perc. 

E. Gtr. 

E. Bass 

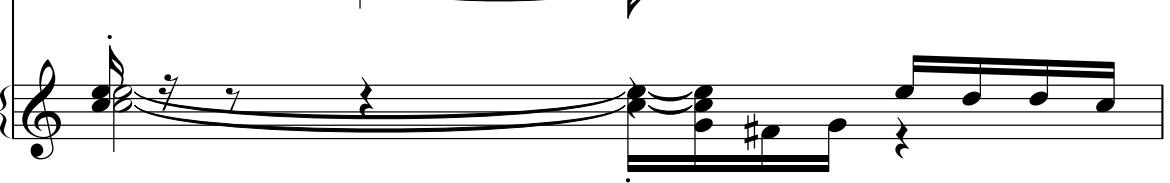
Band. 

6

Perc. 

E. Gtr. 

E. Bass 

Band. 

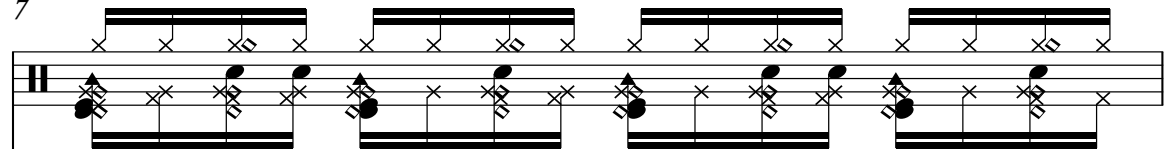

7

Perc. 

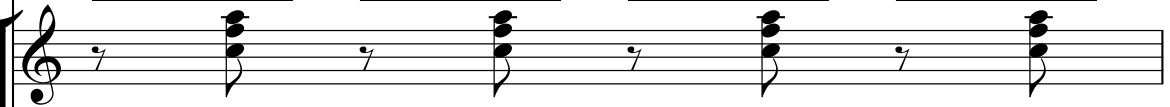
E. Gtr. 

E. Bass 

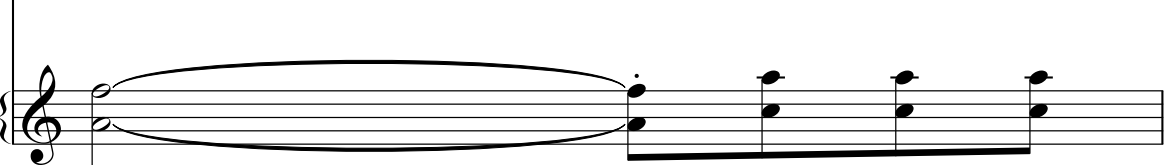
Band. 

8

Perc.

E. Gtr.

E. Bass

Band.

9

Perc.

E. Gtr.

E. Bass

Band.

4

10

Perc.

E. Gtr.

E. Bass

Band.

11

Perc.

E. Gtr.

E. Bass

Band.

Band.

12

Perc.

E. Gtr.

E. Bass

E. Bass

Band.

13

Perc.

E. Gtr.

E. Bass

E. Bass

Band.

6

14

Perc.

E. Gtr.

E. Bass

Band.

15

Perc.

E. Gtr.

E. Bass

E. Bass

Band.

16

17

8

18

Perc.

E. Gtr.

E. Bass

Band.

Band.

19

Perc.

E. Gtr.

E. Bass

E. Bass

Band.

20

21

22

Perc.

E. Gtr.

E. Bass

Band.

23

Perc.

E. Gtr.

E. Bass

E. Bass

Band.

24

Perc.

E. Gtr.

E. Bass

E. Bass

Band.

25

Perc.

E. Gtr.

E. Bass

E. Bass

Band.

26

Perc.

E. Gtr.

E. Bass

E. Bass

Band.

27

Perc.

E. Gtr.

E. Bass

Band.

28

Perc.

E. Gtr.

E. Bass

E. Bass

Band.

29

Perc.

E. Gtr.

E. Bass

E. Bass

Band.

14

30

Perc.

E. Gtr.

E. Bass

E. Bass

Band.

31

Perc.

E. Gtr.

E. Bass

E. Bass

Band.

32

Perc.

E. Gtr.

E. Bass

Band.

33

Perc.

E. Gtr.

E. Bass

Band.

34

Perc.

E. Gtr.

E. Bass

Band.

35

Perc.

E. Gtr.

E. Bass

E. Bass

Band.

36

Perc.

E. Gtr.

E. Bass

E. Bass

Band.

37

Perc.

E. Gtr.

E. Bass

Band.

18

38

Perc.

E. Gtr.

E. Bass

E. Bass

Band.

39

Perc.

E. Gtr.

E. Bass

E. Bass

Band.

40

Perc.

E. Bass

Band.

41

Perc.

E. Gtr.

E. Bass

Band.

42

Perc.

E. Gtr.

E. Bass

Band.

43

Perc. E. Gtr. E. Bass Band.

44

Perc. E. Gtr. E. Bass Band.

45

Perc. E. Gtr. E. Bass Band.

46

Perc.

E. Gtr.

E. Bass

Band.

47

Perc.

E. Gtr.

E. Bass

Band.

48

Perc.

E. Gtr.

E. Bass

Band.

Band.

49

Perc.

E. Gtr.

E. Bass

E. Bass

Band.

50

Perc.

E. Gtr.

E. Bass

E. Bass

Band.

51

Perc.

E. Gtr.

E. Bass

Band.

24

52

Perc.

E. Gtr.

E. Bass

E. Bass

Band.

53

Perc.

E. Gtr.

E. Bass

Band.

54

Perc.

E. Gtr.

E. Bass

Band.

Band.

55

Perc.

E. Gtr.

E. Bass

Band.

Band.

26

56

Perc.

E. Gtr.

E. Bass

E. Bass

Band.

57

Perc.

E. Gtr.

E. Bass

E. Bass

Band.

58

Perc.

E. Gtr.

E. Bass

E. Bass

Band.

59

Perc.

E. Gtr.

E. Bass

Band.

28

60

Perc.

E. Gtr.

E. Bass

E. Bass

Band.

61

Perc.

E. Gtr.

E. Bass

E. Bass

Band.

62

Perc.

E. Gtr.

E. Bass

Band.

63

Perc.

E. Gtr.

E. Bass

E. Bass

Band.

30

64

Perc.

E. Gtr.

E. Bass

Band.

65

Perc.

E. Gtr.

E. Bass

E. Bass

Band.

66

Perc.

E. Gtr.

E. Bass

E. Bass

Band.

67

Perc.

E. Gtr.

E. Bass

E. Bass

Band.

32

68

Perc.

E. Gtr.

E. Bass

E. Bass

Band.

69

Perc.

E. Gtr.

E. Bass

E. Bass

Band.

70

71

34

72

Perc.

E. Gtr.

E. Bass

E. Bass

Band.

73

Perc.

E. Gtr.

E. Bass

E. Bass

Band.

74

Perc.

E. Gtr.

E. Bass

E. Bass

Band.

75

Perc.

E. Gtr.

E. Bass

E. Bass

Band.

36

76

Perc.

E. Gtr.

E. Bass

Band.

77

Perc.

E. Gtr.

E. Bass

Band.

78

Perc.

E. Gtr.

E. Bass

Band.

79

Perc.

E. Gtr.

E. Bass

E. Bass

Band.

38

80

Perc.

E. Gtr.

E. Bass

E. Bass

Band.

81

Perc.

E. Gtr.

E. Bass

E. Bass

Band.

82

Perc.

E. Gtr.

E. Bass

E. Bass

Band.

83

Perc.

E. Gtr.

E. Bass

E. Bass

Band.

40

84

Perc. E. Bass Band.

85

Perc. E. Gtr. E. Bass Band.

86

Perc. E. Gtr. E. Bass Band.

87

Perc. E. Gtr. E. Bass Band.

88

Perc. E. Gtr. E. Bass Band.

89

Perc. E. Gtr. E. Bass Band.

42

90

Perc.

E. Gtr.

E. Bass

Band.

91

Perc.

E. Gtr.

E. Bass

Band.

92

Perc.

E. Gtr.

E. Bass

Band.

Band.

93

Perc.

E. Gtr.

E. Bass

Band.

Percussion

♩ = 94,013237

V.S.

Percussion

42

44

46

48

50

52

54

56

58

60

V.S.

82

84

86

88

90

92

Electric Guitar

♩ = 94,013237

2

7

11

15

19

23

27

31

35

38

81

85

89

92

Electric Bass

♩ = 94,013237

10

16

23

28

35

40

53

60

65

72

2
79

Electric Bass

82

11

5-string Electric Bass

♩ = 94,013237

7

12

17

22

27

32

37

42

47

V.S.

52

57

62

67

72

76

81

86

90

Bandoneon

♩ = 94,013237

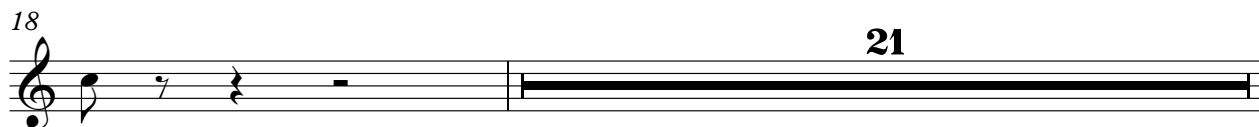
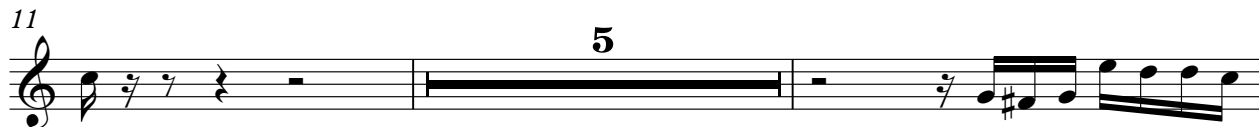
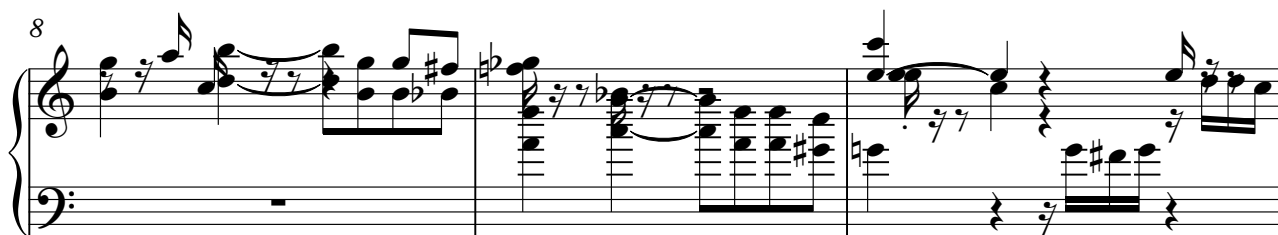

Bandoneon

40

43

46

54

85

89

92

Bandoneon

♩ = 94,013237

9

12

14

16

18

20

22

24

26

28

V.S.

58

60

62

64

66

68

70

72

74

76

V.S.

78

80

82

84

