

Scorpions - Rock you like a hurricane

0.0"
1.1,00
(C) Andrei Stirbu, 2003 => Look in the File's comments for more info or read readme.txt

♩ = 100,000000

Lead 8 (Bass + Lead)

Pad 5 (Bowed)

Pad 7 (Halo)

Applause

♩ = 100,000000

Not for commercial use

7

♩ = 115,000031

E. Gtr.

Lead 8

Pad 5

Appl.

♩ = 115,000031

T				0	0	0	0
A				0	0	0	0
B				2	2	2	2 0 0
							3 3

(C) Andrei Stirbu 2003 => includes parts from Dimitri's version and Dave Graham's version
(C) Andrei Stirbu 2003 => includes parts from Dimitri's version and Dave Graham's version

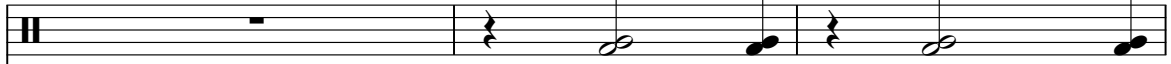
Perc. 

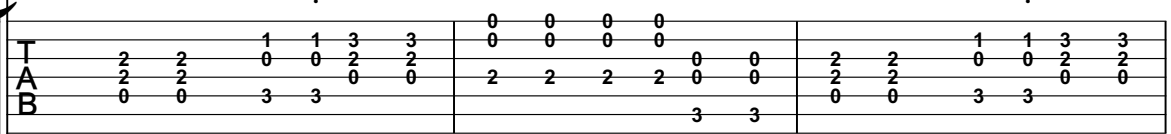
E. Gtr. 
T 2 2 1 1 3 3 0 0 0 0 2 2 1 1 3 3
A 2 2 0 0 2 2 2 2 2 2 2 2 0 0 2 2
B 0 0 3 3 0 0 3 3 3 3 0 0 3 3 0 0

E. Bass 

Appl. 

Perc. 

E. Gtr. 

E. Gtr. 
T 0 0 0 0 0 0 2 2 1 1 3 3
A 2 2 2 2 0 0 2 2 0 0 2 2
B 3 3 3 3 3 3 0 0 3 3 0 0

E. Bass 

Appl. 

16

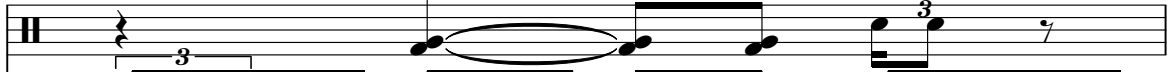
Perc. 

E. Gtr. 

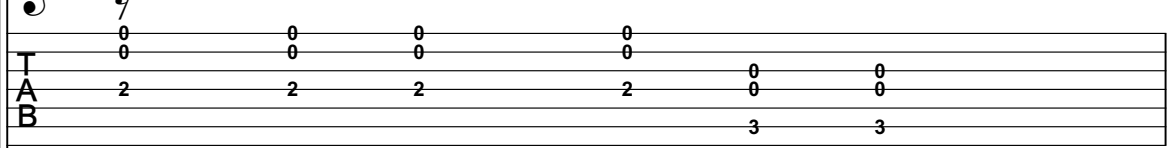
E. Gtr. 

T	0	0	0	0	0	0
A	2	2	2	2	0	0
B					3	3

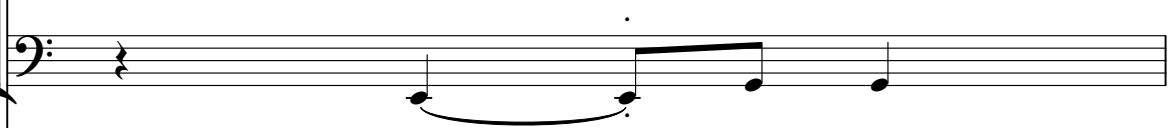
E. Bass 

Appl. 

17

Perc. 

E. Gtr. 

E. Gtr. 

T	2	2	1	1	3	3	0	0	0	0	
A	2	2	0	0	2	2	2	2	2	0	0
B	0	0	3	3	0	0				3	3

E. Bass 

Appl. 

19

Perc.

E. Gtr.

E. Gtr.

T	2	2	1	1	3	3	0	0	0	0	2	2	1	1	3	3
A	2	2	0	0	2	2	0	0	0	0	0	0	2	2	0	2
B	0	0	3	3	0	0	2	2	2	2	0	0	0	0	3	3

E. Bass

Appl.

22

Perc.

E. Gtr.

E. Gtr.

T	0	0	0	0	0	0	2	2	1	1	3	3
A	2	2	2	2	0	0	2	2	0	0	2	2
B					3	3	0	0	3	3	0	0

E. Bass

Appl.

24

Perc.

E. Gtr.

E. Gtr.

E. Bass

Appl.

25

Perc.

E. Gtr.

E. Gtr.

E. Bass

FX 1

Appl.

27

Perc.

E. Gtr.

E. Bass

FX 1

Appl.

29

Perc.

E. Gtr.

E. Bass

FX 1

Appl.

31

Perc.

E. Gtr.

E. Bass

FX 1

Appl.

33

Perc.

E. Gtr.

E. Bass

FX 1

Appl.

35

Perc.

E. Gtr.

T	0	0	0	0	0	0	0	0	0	0	2	2	2	2	0	0	0	0	0	
A				2	2	2	2	0				2	2	2	2	0				0
B	3	3	3					3	3	3					3	3	3			3

E. Bass

FX 1

Appl.

38

Perc.

E. Gtr.

T	0	0	0	2	2	2	2	0	0	0	0	0	0	0	0	0	0	0	0	0
A				0	0	0	0	0				2	2	2	2	0			0	0
B	3	3	3					3	3	3					3	3	3			3

E. Bass

FX 1

Appl.

41

Perc. 

E. Gtr. 

E. Bass 

FX 1 

Appl. 

44

Perc. 

E. Gtr. 

E. Bass 

Pad 7 

FX 1 

FX 5 

Appl. 

47

Perc.

E. Gtr.

T	0	0	0	0						
A	2	2	2	2	0	0	2	2	1	1
B				3	3		0	0	3	3

E. Bass

FX 1

Appl.

49

Perc.

E. Gtr.

T	0	0	0	0						
A	2	2	2	2	0	0	2	2	0	0
B				3	3		0	0	3	3

E. Bass

Pad 7

FX 1

FX 5

Appl.

51

Perc.

E. Gtr.

E. Bass

Pad 7

FX 1

Appl.

54

Perc.

E. Gtr.

E. Bass

FX 1

Appl.

56

Perc.

E. Gtr.

E. Gtr.

E. Bass

FX 1

Appl.

58

Perc.

E. Gtr.

E. Gtr.

E. Bass

FX 1

Appl.

60

Perc.

E. Gtr.

E. Bass

FX 1

Appl.

62

Perc.

E. Gtr.

E. Bass

FX 1

Appl.

65

Perc.

E. Gtr.

E. Bass

FX 1

Appl.

68

Perc.

E. Gtr.

E. Bass

FX 1

Appl.

71

Perc. 

E. Gtr.

0	0	0	0					0	0	0	0
0	0	0	0	0	0			0	0	0	0
2	2	2	2	0	0	2	2	1	1	3	3
2	2	2	2	0	0	2	2	0	0	2	2
0	0	0	0	3	3	0	0	3	3	0	0
								3 3			

E. Bass 

Pad 7 

FX 1 

FX 5 

Appl. 

77

Perc. 

E. Gtr.

T	2	2	1	1	3	3	0	0	0	0	2	2	1	1	3	3
A	2	2	0	0	2	2	0	0	0	0	2	2	0	0	2	2
B	0	0	3	3	0	0	2	2	2	2	0	0	0	0	0	0

E. Bass 

Pad 7 

FX 1 

Appl. 

80

Perc.

E. Gtr.

0	0	0	0	0	0	0	0	0	0	0	0	0	0	0	0	0	0	0	0	0
0	0	0	0	0	0	0	0	0	0	0	0	0	0	0	0	0	0	0	0	0
2	2	2	2	0	0	2	2	1	1	3	3	0	0	2	2	2	2	2	0	0
				3	3	0	0	3	3	0	0								3	3

E. Bass

Pad 7

FX 1

FX 5

Appl.

83

Perc.

E. Gtr.

T			1	1	3	3	0	0	0	0				
A	2	2	0	0	2	2	2	2	2	0	0	2	2	2
B	0	0	3	3	0	0				3	3	0	0	0

E. Bass

Pad 7

FX 1

FX 5

Appl.

86

Perc.

E. Gtr.

E. Bass

Pad 7

FX 1

Appl.

89

Perc.

E. Gtr.

E. Gtr.

E. Bass

FX 1

Appl.

91 ♩ = 115,000031

Perc.

E. Gtr.

E. Gtr.

T	2	2	1	1	3	3
A	2	2	0	0	2	2
B	0	0	3	3	0	0

E. Bass

Appl.

♩ = 115,000031

92

Perc.

E. Gtr.

E. Gtr.

T	0	0	0	0	0	0	1	1	3	3
A	2	2	2	2	0	0	2	2	0	2
B				3	3		0	0	3	0

E. Bass

Appl.

Perc.

E. Gtr.

E. Gtr.

T	0	0	0	0	0	0	2	2	1	1	3	3
A	2	2	2	2	0	0	2	2	0	0	2	2
B					3	3	0	0	3	3	0	0

E. Bass

Appl.

Perc.

E. Gtr.

E. Gtr.

T	0	0	0	0	0	0	2	2	1	1	3	3
A	2	2	2	2	0	0	2	2	0	0	2	2
B					3	3	0	0	3	3	0	0

E. Bass

Appl.

98

Perc.

E. Gtr.

E. Gtr.

T	0	0	0	0	0	0	2	2	1	1	3	3
A	2	2	2	2	0	0	2	2	0	0	2	2
B				3	3		0	0	3	3	0	0

E. Bass

Appl.

100

Perc.

E. Gtr.

E. Gtr.

T	0	0	0	0	0	0	2	2	1	1	3	3
A	2	2	2	2	0	0	2	2	0	0	2	2
B				3	3		0	0	3	3	0	0

E. Bass

Appl.

102

Perc.

E. Gtr.

E. Gtr.

T	0	0	0	0	0	0	2	2	1	1	3	3
A	2	2	2	2	0	0	2	2	0	0	2	2
B				3	3		0	0	3	3	0	0

E. Bass

Appl.

104

Perc.

E. Gtr.

E. Gtr.

T	0	0	0	0	0	2	2	1	1	3	3	3
A	2	2	2	2	0	0	2	2	0	0	2	2
B				3	3		0	0	3	3	0	0

E. Bass

Appl.

107

Perc.

E. Gtr.

E. Gtr.
T
A 3 3 3 2 2 2 2 2 3 3 3 2 2 0 0 0
B 3 3 3 0 0 0 0 0 3 3 3 0 0 5 5 5

E. Bass

FX 1

Appl.

109

Perc.

E. Gtr.

E. Gtr.
T
A 3 3 3 2 2 2 2 2 3 3 3 0 0 0 0 0
B 3 3 3 0 0 0 0 0 3 3 3 5 5 5 5 5

E. Bass

FX 1

Appl.

111

Perc.

E. Gtr.

E. Bass

FX 1

Appl.

113

Perc.

E. Gtr.

E. Bass

FX 1

Appl.

115

Perc. 

E. Gtr.

T	0	0	0	0	0	0	0	0	0	0	0	0	0	0	0	0	0	0	0
A	0	0	0	2	2	2	2	2	0	0	0	0	2	2	2	2	0	0	0
B	3	3	3						3	3	3	3	2	2	0	0	0	0	3

E. Bass 

FX 1 

Appl. 

118

Perc. 

E. Gtr.

T	0	0	0	2	2	2	2	2	0	0	0	0	0	0	0	0	0	0	0
A	0	0	0	0	0	0	0	0	0	0	0	2	2	2	2	0	0	0	0
B	3	3	3						3	3	3	3	2	2	2	2	3	3	3

E. Bass 

FX 1 

Appl. 

121

Perc.

E. Gtr.

E. Bass

FX 1

Appl.

123

Perc.

E. Gtr.

E. Bass

Pad 7

FX 1

FX 5

Appl.

126

Perc.

E. Gtr.

T	2	2	1	1	3	3	0	0	0	0	0	0	0	0	1	1	3	3
A	2	2	0	0	2	2	2	2	2	0	0	2	2	2	0	0	2	2
B	0	0	3	3	0	0	0	0	0	3	3	0	0	3	3	0	0	

E. Bass

FX 1

Appl.

129

Perc.

E. Gtr.

T	0	0	0	0	0	0	0	0	0	0	0	0	0	0	0	0	0	0
A	2	2	2	2	0	0	2	2	0	0	2	2	2	2	2	0	0	0
B	0	0	3	3	0	0	3	3	0	0	2	2	2	2	0	0	3	3

E. Bass

Pad 7

FX 1

FX 5

Appl.

132

Perc.

E. Gtr.

T	2	2	1	1	3	3	0	0	0	0	2	2	1	1	3	3
A	2	2	0	0	2	2	0	0	0	0	0	0	2	2	0	2
B	0	0	3	3	0	0	2	2	2	0	0	2	2	0	0	0

E. Bass

Pad 7

FX 1

FX 5

Appl.

135

Perc. 

E. Gtr.

0	0	0	0	0	0	0	0	0	0	0	0	0	0	0	0
0	0	0	0	0	0	2	2	1	1	3	3	0	0	0	0
2	2	2	2	0	0	2	2	0	0	2	2	2	2	2	0
				3	3	0	0	3	3	0	0				3

E. Bass 

Pad 7 

FX 1 

FX 5 

Appl. 

138

Perc.

E. Gtr.

E. Bass

Pad 7

FX 1

Appl.

141

E. Gtr.

E. Bass

Appl.

144

E. Gtr.

Appl.

147

Appl.

Scorpions - Rock you like a hurricane

Percussion

♩ = 100,000000 ♩ = 115,000031

9 2

16

20

24

28

32

36

40

43

47

(C) Andrei Stirbu 2003 => includes parts from Dimitri's version and Dave Graham's version
(C) Andrei Stirbu 2003 => includes parts from Dimitri's version and Dave Graham's version

V.S.

50

53

57

61

65

69

73

77

81

85

Percussion

♩ = 115,000031

89

93

97

101

105

109

113

117

121

124

V.S.

128

132

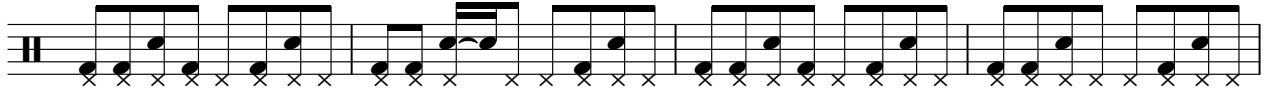

136

140

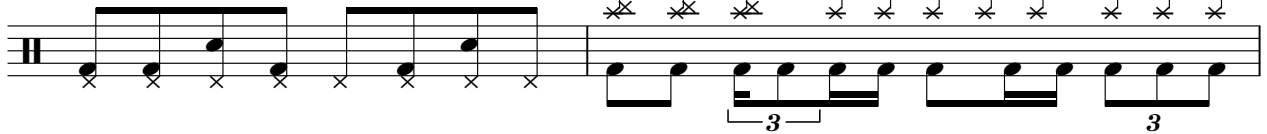

142

Scorpions - Rock you like a hurricane

Electric Guitar

♩ = 100,000000 ♩ = 115,000031

9 4

15

17

21

24

26 17

45 26 18

(C) Andrei Stirbu 2003 => includes parts from Dimitri's version and Dave Graham's version
(C) Andrei Stirbu 2003 => includes parts from Dimitri's version and Dave Graham's version

2

Electric Guitar

90

6 6 6 6

♩ = 115,000031

91

6 6 3

92

3

95

3 3 3

97

3 3

100

103

3 3

105

3 17 2/4

124

25 4/4

Scorpions - Rock you like a hurricane
Electric Guitar

♩ = 100,000000 ♩ = 115,000031

9 34 12

57

12 19

91 ♩ = 115,000031

33 25

(C) Andrei Stirbu 2003 => includes parts from Dimitri's version and Dave Graham's version
(C) Andrei Stirbu 2003 => includes parts from Dimitri's version and Dave Graham's version

Scorpions - Rock you like a hurricane

7-string Electric Guitar

♩ = 100,000000 ♩ = 115,000031

9

E	0	0	0	0	0	0	0	0	0	0	0	0	0	0	0	0	0	0	0
B	0	0	0	0	0	0	0	0	0	0	0	0	0	0	0	0	0	0	0
G	2	2	2	2	0	0	2	2	1	1	3	3	0	0	2	2	0	0	0
D	2	2	2	2	0	0	2	2	0	0	2	2	2	2	0	0	0	0	0
A									0	0	3	3	0	0	3	3	0	0	0
E									3	3									3
A																			3

13

T			1	1	3	3	0	0	0	0					1	1	3	3		
A	2	2	0	0	2	2	2	2	2	0	0	2	2	0	0	2	2	0	0	0
B	0	0	3	3	0	0				3	3	0	0	3	3	0	0			0

16

T	0	0	0	0	0	0	0	0	0	0	0	0	0	0	0	0	0	0	0	0
A	2	2	2	2	0	0	2	2	0	0	2	2	2	2	0	0	2	2	0	0
B					3	3	0	0	3	3	0	0	2	2	2	2	0	0	0	0

19

T			1	1	3	3	0	0	0	0					1	1	3	3		
A	2	2	0	0	2	2	2	2	2	0	0	2	2	0	0	2	2	0	0	0
B	0	0	3	3	0	0	2	2	2	2	0	0	2	2	0	0	3	3	0	0

22

T	0	0	0	0	0	0	0	0	0	0	0	0	0	0	0	0	0	0	0	0
A	2	2	2	2	0	0	2	2	0	0	2	2	2	2	0	0	2	2	0	0
B					3	3	0	0	3	3	0	0	2	2	2	2	0	0	0	0

25

T			1	1	3	3	3													
A	2	2	0	0	2	2	2	2	2	2	2	2	2	2	2	2	2	2	2	2
B	0	0	3	3	0	0	0	0	0	0	0	0	0	0	0	0	0	0	0	0

28

T																				
A	3	3	3	2	2	0	0	0	0	0	0	0	0	0	0	0	0	0	0	0
B	3	3	3	0	0	5	5	5	5	5	5	5	5	5	5	5	5	5	5	5

30

T																				
A	3	3	3	0	0	0	0	0	0	0	0	0	0	0	0	0	0	0	0	0
B	3	3	3	5	5	5	5	5	5	5	5	5	5	5	5	5	5	5	5	5

32

T																				
A	3	3	3	2	2	0	0	0	0	0	0	0	0	0	0	0	0	0	0	0
B	3	3	3	0	0	5	5	5	5	5	5	5	5	5	5	5	5	5	5	5

34

T																				
A	3	3	3	0	0	0	0	0	0	0	0	0	0	0	0	0	0	0	0	0
B	3	3	3	5	5	5	5	5	5	5	5	5	5	5	5	5	5	5	5	5

(C) Andrei Stirbu 2003 => includes parts from Dimitri's version and Dave Graham's version
 (C) Andrei Stirbu 2003 => includes parts from Dimitri's version and Dave Graham's version

V.S.

T	0 0 0 0 0 0 0 0	0 0 0 0 0 0 0	0 0 0 0 0 0 0	0 0 0 0 0 0 0
A	0 0 0 2 2 2 2 0	0 0 0 2 2 2 2 2	0 0 0 2 2 2 2 0	0 0 0 2 2 2 2 0
B	3 3 3 2 2 2 2 3	3 3 3 0 0 0 0 0	3 3 3 2 2 2 2 3	3 3 3 2 2 0 0 0

41

T	0 0 0 0 0 0 0	0 0 0 2 2	2	2	0 0 0 0	0 0
A	0 0 0 2 2 2 2 0	0 0 0 2 2 0 0	0	0	2 2 2 2 0 0	0 0
B	3 3 3 2 2 2 2 3	3 3 3 0 0	0	0	2 2 2 2 0 0	3 3

46

T	2 2 1 1 3 3	0 0 0 0	0 0 1 1 3 3
A	2 2 0 0 2 2	0 0 0 0	2 2 0 0 2 2
B	0 0 3 3 0 0	2 2 2 2 0 0	0 0 3 3 0 0

49

T	0 0 0 0	0 0 0 0	0 0 0 0
A	2 2 2 2 0 0	2 2 0 0 2 2	2 2 2 2 0 0
B	3 3 3 3	0 0 3 3	3 3 3 3

52

T	2 2 1 1 3 3	3	
A	2 2 0 0 2 2	2	
B	0 0 3 3 0 0	0	3 3 3 2 2 2 2 2

55

T			
A	3 3 3 2 2 0 0 0	3 3 3 2 2 2 2 2	
B	3 3 3 0 0 5 5 5	3 3 3 0 0 0 0 0	

57

T			
A	3 3 3 0 0 0 0 0	3 3 3 2 2 2 2 2	
B	3 3 3 5 5 5 5 5	3 3 3 0 0 0 0 0	

59

T			
A	3 3 3 2 2 0 0 0	3 3 3 2 2 2 2 2	
B	3 3 3 0 0 5 5 5	3 3 3 0 0 0 0 0	

61

T		0 0 0 0 0 0 0	0 0 0 0 0
A	3 3 3 0 0 0 0 0	3 3 3 2 2 2 2 3	3 3 3 2 2 0 0 0
B	3 3 3 5 5 5 5 5		

64

T	0 0 0 0 0 0 0	0 0 0 2 2 2 2 2	0 0 0 0 0 0 0	0 0 0 0 0
A	0 0 0 2 2 2 2 0	0 0 0 2 2 2 2 0	0 0 0 2 2 2 2 0	0 0 0 2 2 0 0 0
B	3 3 3 2 2 2 2 3	3 3 3 0 0 0 0 0	3 3 3 2 2 2 2 3	3 3 3 2 2 0 0 0

T	0 0 0	0 0 0 0	0 0 0 2 2	2	2	0 0 0 0	0 0
A	3 3 3	2 2 2 2	3 3 3	0 0	0	2 2 2 2	0 0
B							3 3

73

T	2 2	0 0	1 1 3 3	0 0 0 0	0 0	2 2	0 0 1 1 3 3
A	2 2	0 0	0 0 2 2	2 2 2 2	0 0	2 2	0 0 2 2
B	0 0	3 3			3 3	0 0	3 3

76

T	0 0 0 0	0 0	1 1 3 3	0 0 0 0	0 0 0 0	0 0
A	2 2 2 2	0 0	0 0 2 2	2 2 2 2	0 0	2 2 2 2
B		3 3		0 0 3 3		3 3

79

T	2 2	0 0	1 1 3 3	0 0 0 0	0 0	2 2	0 0 1 1 3 3
A	2 2	0 0	0 0 2 2	2 2 2 2	0 0	2 2	0 0 2 2
B	0 0	3 3			3 3	0 0	3 3

82

T	0 0 0 0	0 0	1 1 3 3	0 0 0 0	0 0 0 0	0 0
A	2 2 2 2	0 0	0 0 2 2	2 2 2 2	0 0	2 2 2 2
B		3 3		0 0 3 3		3 3

85

T	2 2	0 0	1 1 3 3	0 0 0 0	2 2	1 1 3 3	0 0
A	2 2	0 0	0 0 2 2	2 2 2 2	2 2	0 0 2 2	2 2
B	0 0	3 3			3 3	3 3	0 0

90

♩ = 115,000031

T	0 0 0 0	0 0	1 1 3 3	0 0 0 0	0 0 0 0	0 0
A	2 2 2 2	0 0	0 0 2 2	2 2 2 2	0 0	2 2 2 2
B		3 3		0 0 3 3		3 3

93

T	2 2	0 0	1 1 3 3	0 0 0 0	0 0	2 2	0 0 1 1 3 3
A	2 2	0 0	0 0 2 2	2 2 2 2	0 0	2 2	0 0 2 2
B	0 0	3 3			3 3	0 0	3 3

96

T	0 0 0 0	0 0	1 1 3 3	0 0 0 0	0 0 0 0	0 0
A	2 2 2 2	0 0	0 0 2 2	2 2 2 2	0 0	2 2 2 2
B		3 3		0 0 3 3		3 3

99

T	2 2	0 0	1 1 3 3	0 0 0 0	0 0	2 2	0 0 1 1 3 3
A	2 2	0 0	0 0 2 2	2 2 2 2	0 0	2 2	0 0 2 2
B	0 0	3 3			3 3	0 0	3 3

V.S.

	0	0	0	0							0	0	0	0					
T	0	0	0	0			1	1	3	3		0	0	0	0				
A	2	2	2	2	0	0	2	2	0	0	2	2		2	2	2	2	0	0
B					3	3			0	0	3	3						3	3

105

T					1	1	3	3											
A	2	2			0	0	2	2	3										
B	0	0			3	3	0	0	0										

108

T																			
A						2	2	0	0	0					2	2	2	2	2
B	3	3	3			0	0	0	3	3	3				0	0	0	0	0

110

T																			
A															2	2	2	2	2
B	3	3	3			0	0	0	0	0	3	3	3			0	0	0	0

112

T																			
A						2	2	0	0	0					2	2	2	2	2
B	3	3	3			0	0	0	0	0	3	3	3			0	0	0	0

114

T										0	0	0	0	0		0	0		
A						0	0	0	0	0	0	0	0	2	2	2	2	2	
B	3	3	3			0	0	0	0	0	3	3	3	3		3	3	3	

117

T	0	0	0	0	0	0	0	0	0	0	0	2	2	2	2	2	0	0	0	0	0	
A	3	3	3			2	2	2	2	2	3	3	3	2	2	2	2	3				
B	3	3	3			3	3	3	0	0	0	0	0	0	3	3	3	2	2	0	0	0

121

T	0	0	0	0	0	0	0	0	0	0	0	2	2			2				0	0			
A	3	3	3			2	2	2	2	2	3	3	3	0	0	0				2	2	2		
B	3	3	3			3	3	3	0	0										2	2	2	0	0

126

T					1	1	3	3												
A	2	2			0	0	2	2	0	0					2	2	0	0	2	2
B	0	0			3	3	0	0	2	2	2	2	0	0	0	0			3	3

129

T																				
A						2	2	0	0	2	2					2	2	0	0	
B						3	3	0	0	3	3								3	3

		1	1	3	3		0	0	0	0			1	1	3	3
T							0	0	0	0						
A	2	2	0	0	2	2					0	0	2	2	0	0
B	0	0	3	3	0	0	2	2	2	2	0	0	2	2	0	0
													0	0	3	3
										3	3					

135

	0	0	0	0									0	0	0	0
T	0	0	0	0									0	0	0	0
A	2	2	2	2	0	0	2	2	0	0	2	2	2	2	0	0
B					3	3	0	0	3	3	0	0	2	2	2	2
															3	3

138

			1	1	3	3		0	0	0	0			1	1	3	3
T								0	0	0	0						
A	2	2	0	0	2	2		2	2	2	2	0	0	0	0	2	2
B	0	0	3	3	0	0	2	2	2	2	0	0	2	2	0	0	
														0	0	3	3
										3	3						

141

	0	0	0		0		0		0		5					
T	0	0	0		0		0		0							
A	2	2	2		2		2		2		=====					
B																

Scorpions - Rock you like a hurricane

Electric Bass

♩ = 100,000000 ♩ = 115,000031

9 2

15

19

23

28

33

37

40

(C) Andrei Stirbu 2003 => includes parts from Dimitri's version and Dave Graham's version
(C) Andrei Stirbu 2003 => includes parts from Dimitri's version and Dave Graham's version

45

49

54

59

63

67

72

76

80

84

89

♩ = 115,000031

94

98

102

106

111

116

120

125

129

133

137

140

Scorpions - Rock you like a hurricane

Lead 8 (Bass + Lead)

♩ = 100,000000

9 ♩ = 115,000031

72 ♩ = 115,000031

(C) Andrei Stirbu 2003 => includes parts from Dimitri's version and Dave Graham's version
(C) Andrei Stirbu 2003 => includes parts from Dimitri's version and Dave Graham's version

Scorpions - Rock you like a hurricane

Pad 5 (Bowed)

♩ = 100,000000

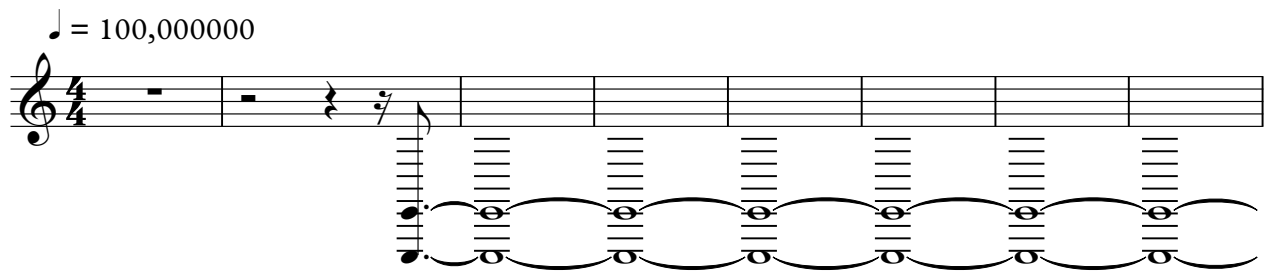

9 ♩ = 115,000031

34 **26**

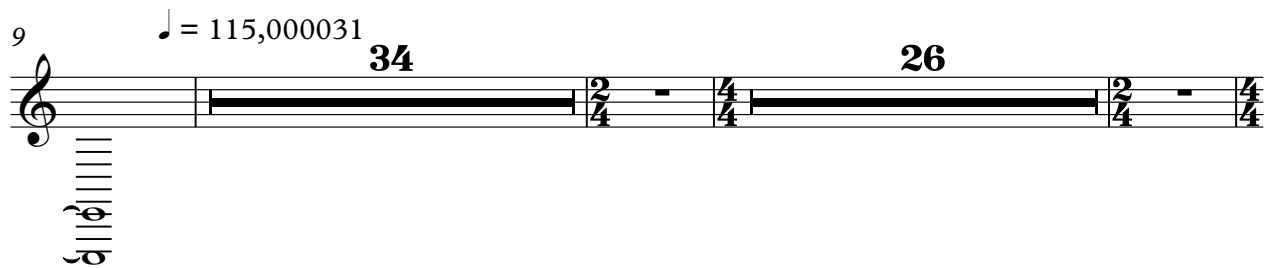

72 ♩ = 115,000031

19 **33** **25**

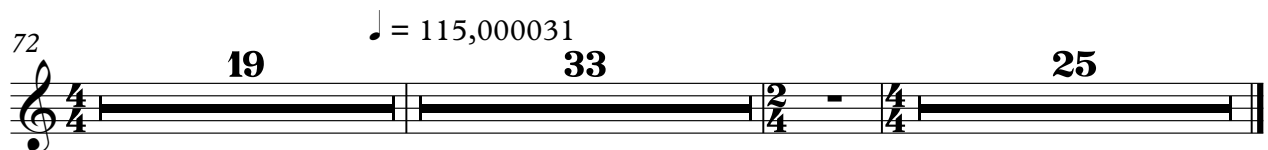

(C) Andrei Stirbu 2003 => includes parts from Dimitri's version and Dave Graham's version
(C) Andrei Stirbu 2003 => includes parts from Dimitri's version and Dave Graham's version

Scorpions - Rock you like a hurricane

Pad 7 (Halo)

MSRP: \$19.99. Copyright © 2003 by Andrei Stirbu. All rights reserved. This is a MIDI file, not a score. It is intended for use in MIDI software only. It is not to be used for commercial purposes without the author's permission.

Also for commercial use. The copyright is owned by Andrei Stirbu. I am not a professional musician and I do not play guitar. I am a composer and I use a MIDI software to create this file. I am not responsible for any errors or omissions. I am not a professional musician and I do not play guitar. I am a composer and I use a MIDI software to create this file. I am not responsible for any errors or omissions.

9 34 3

49 19

72 3

80 3

87 4 33 3

129

134 3 10

(C) Andrei Stirbu 2003 => includes parts from Dimitri's version and Dave Graham's version
(C) Andrei Stirbu 2003 => includes parts from Dimitri's version and Dave Graham's version

Scorpions - Rock you like a hurricane

FX 1 (Rain)

♩ = 100,000000 ♩ = 115,000031

9 **16**

28

31

35

38

42

47

50

(C) Andrei Stirbu 2003 => includes parts from Dimitri's version and Dave Graham's version
(C) Andrei Stirbu 2003 => includes parts from Dimitri's version and Dave Graham's version

53

57

60

64

68

73

77

81

85

89

♩ = 115,000031

16

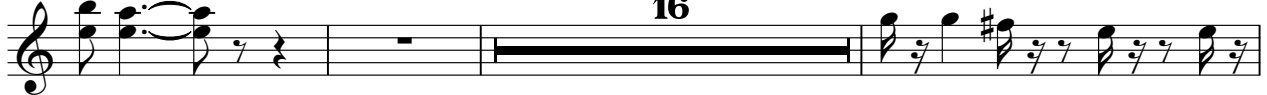

108

112

116

120

125

129

133

137

10

Scorpions - Rock you like a hurricane

FX 5 (Brightness)

♩ = 100,000000 ♩ = 115,000031

9 34 3

49

21 3

76

3 3

85

♩ = 115,000031

6 33 3

129

3

134

3 12

(C) Andrei Stirbu 2003 => includes parts from Dimitri's version and Dave Graham's version
(C) Andrei Stirbu 2003 => includes parts from Dimitri's version and Dave Graham's version

Scorpions - Rock you like a hurricane

Applause

♩ = 100,000000

8

♩ = 115,000031

13

19

25

31

37

43

49

57

V.S.

(C) Andrei Stirbu 2003 => includes parts from Dimitri's version and Dave Graham's version
(C) Andrei Stirbu 2003 => includes parts from Dimitri's version and Dave Graham's version

Applause

66

74

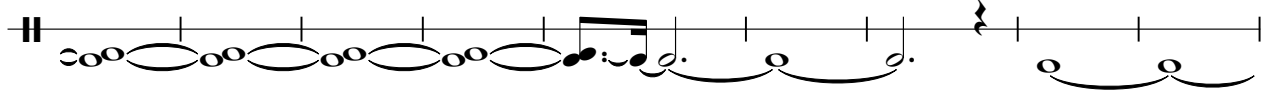

83

♩ = 115,000031

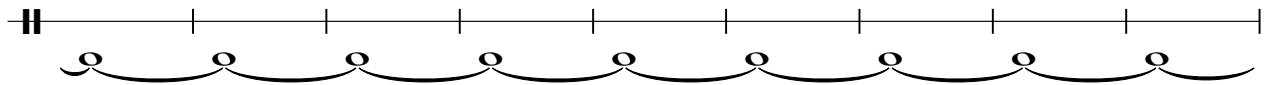

92

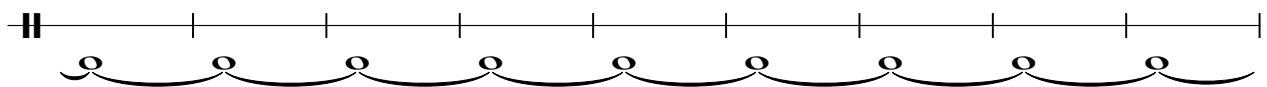

101

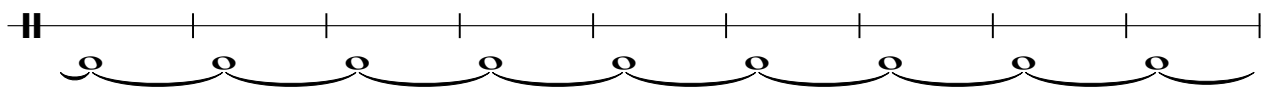

110

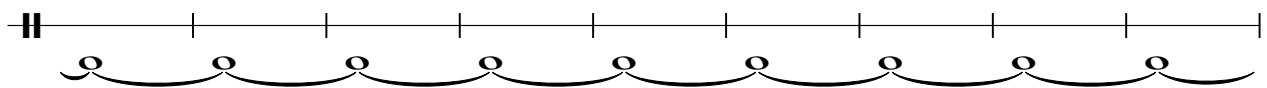

119

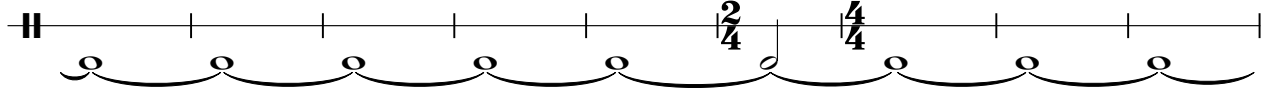

128

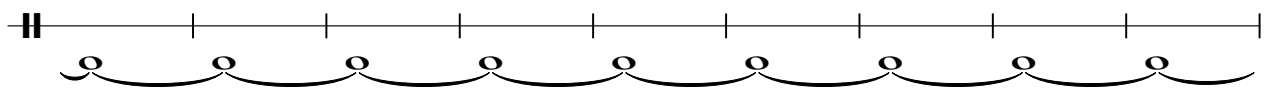

137

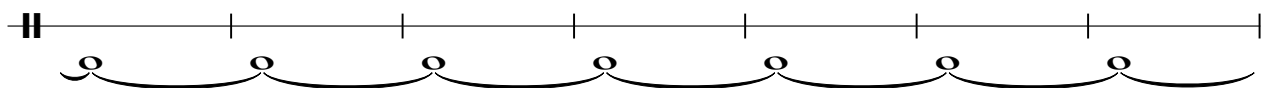

144

Applause

147

