

# Dudu Nobre - Feliz da Vida

♩ = 104,000015

Flute

Clarinete

Drums

Cavaco

Finger Bass

♩ = 104,000015

Song

FONT

4

Drums

6

Drums

FONT

Detailed description of the musical score: The score is for the song 'Feliz da Vida' by Dudu Nobre. It is written in 4/4 time with a tempo of 104,000015. The instruments listed are Flute, Clarinete, Drums, Cavaco, Finger Bass, Song, and FONT. The Flute, Clarinete, Cavaco, and Finger Bass parts are mostly silent, indicated by dashes. The Drums part features a complex rhythmic pattern with 'x' marks and accents. The Song part is also silent. The FONT part includes a melodic line with a '7' chord symbol. The score is divided into sections marked with '4' and '6'.

10

Flute

Clarinete

Drums

Finger Bass

Song

FONT

Detailed description of the musical score for measures 10 and 11. The score is written for six parts: Flute, Clarinete, Drums, Finger Bass, Song, and FONT. Measure 10 starts with a treble clef and a key signature of one flat. The Flute part has a dotted quarter note followed by a quarter note. The Clarinete part has a dotted quarter note followed by a quarter note. The Drums part has a complex rhythmic pattern with various symbols. The Finger Bass part has a dotted quarter note followed by a quarter note. The Song part has a dotted quarter note followed by a quarter note. The FONT part has a dotted quarter note followed by a quarter note. Measure 11 continues the piece with a more active drum and song part. The Drums part has a complex rhythmic pattern with various symbols. The Song part has a dotted quarter note followed by a quarter note. The FONT part has a dotted quarter note followed by a quarter note.

11

Drums

Song

FONT

Detailed description of the musical score for measures 11 and 12. The score is written for three parts: Drums, Song, and FONT. Measure 11 starts with a treble clef and a key signature of one flat. The Drums part has a complex rhythmic pattern with various symbols. The Song part has a dotted quarter note followed by a quarter note. The FONT part has a dotted quarter note followed by a quarter note. Measure 12 continues the piece with a more active drum and song part. The Drums part has a complex rhythmic pattern with various symbols. The Song part has a dotted quarter note followed by a quarter note. The FONT part has a dotted quarter note followed by a quarter note.

12

Flute

Clarinete

Drums

Finger Bass

Song

FONT

13

Flute

Clarinete

Drums

Song

FONT

14

Flute

Drums

Finger Bass

Song

FONT

15

Drums

Song

FONT

16

Drums

Song

FONT

Detailed description of the musical score: The score is arranged in systems. Measure 14: Flute (treble clef) has a whole rest followed by a quarter note G4. Drums (drum clef) has a complex pattern of eighth and sixteenth notes with various articulations. Finger Bass (bass clef) has a whole rest followed by a quarter note G2. Song (treble clef) has a quarter note G4, a quarter note A4, a quarter note B4, a quarter note C5, a quarter rest, and a quarter note G4. FONT (treble clef) has a quarter rest, a quarter note G4, a quarter note A4, a quarter note B4, a quarter note C5, a quarter rest, and a quarter note G4. Measure 15: Drums (drum clef) continues with a similar pattern. Song (treble clef) has a quarter rest, a quarter note G4, a quarter note A4, a quarter note B4, a quarter note C5, a quarter note B4, a quarter note A4, a quarter note G4, a quarter note F#4, a quarter note E4, a quarter note D4, and a quarter note C4. FONT (treble clef) has a quarter rest, a quarter note G4, a quarter note A4, a quarter note B4, a quarter note C5, a quarter rest, and a quarter note G4. Measure 16: Drums (drum clef) has a quarter note G4, a quarter note A4, a quarter note B4, a quarter note C5, a quarter note B4, a quarter note A4, a quarter note G4, a quarter note F#4, a quarter note E4, a quarter note D4, and a quarter note C4. Song (treble clef) has a quarter note G4, a quarter note A4, a quarter note B4, a quarter note C5, a quarter note B4, a quarter note A4, a quarter note G4, a quarter note F#4, a quarter note E4, a quarter note D4, and a quarter note C4. FONT (treble clef) has a quarter rest, a quarter note G4, a quarter note A4, a quarter note B4, a quarter note C5, a quarter rest, and a quarter note G4.

17

Drums

Cavaco

Song

FONT

18

Drums

Cavaco

Finger Bass

Song

FONT

19

Drums

Cavaco

Finger Bass

Song

FONT

3

20

Drums

Cavaco

Finger Bass

Song

FONT

3

21

Drums

Cavaco

Finger Bass

Song

FONT

Detailed description of the musical score for measures 21-22. The score is arranged in five staves. The top staff is for Drums, showing a complex rhythmic pattern with various drum symbols. The second staff is for Cavaco, featuring a melodic line with chords and rests. The third staff is for Finger Bass, showing a bass line with eighth and quarter notes. The fourth staff is for Song, with a melody line that includes a sharp sign. The fifth staff is for FONT, showing a sequence of notes with sharp signs.

22

Drums

Cavaco

Finger Bass

Song

FONT

3

Detailed description of the musical score for measures 22-23. The score is arranged in five staves. The top staff is for Drums, showing a complex rhythmic pattern. The second staff is for Cavaco, featuring a melodic line with chords and rests. The third staff is for Finger Bass, showing a bass line with eighth and quarter notes. The fourth staff is for Song, with a melody line that includes a sharp sign. The fifth staff is for FONT, showing a sequence of notes with sharp signs, including a triplet of notes in measure 23.

23

Drums

Cavaco

Finger Bass

Song

FONT

24

Drums

Cavaco

Finger Bass

Song

FONT

25

Flute

Clarinete

Drums

Cavaco

Finger Bass

Song

FONT

26

Flute

Clarinete

Drums

Cavaco

Finger Bass

Song

FONT

27

Flute

Clarinete

Drums

Cavaco

Finger Bass

Song

FONT

30

Drums

Cavaco

Finger Bass

Song

FONT

31

Drums

Cavaco

Finger Bass

Song

FONT

32

Drums

Cavaco

Finger Bass

Song

FONT

3

33

Flute

Clarinete

Drums

Cavaco

Finger Bass

Song

FONT

34

Flute

Clarinete

Drums

Cavaco

Finger Bass

Song

FONT

3

37

Flute

Clarinete

Drums

Cavaco

Finger Bass

Song

FONT

At the bottom of the page, a guitar fretboard diagram is shown with three triplets of notes indicated by brackets and the number '3'.

38

Flute

Clarinete

Drums

Cavaco

Finger Bass

Song

FONT

39

Flute

Clarinete

Drums

Cavaco

Finger Bass

Song

FONT

At the bottom of the page, there is a guitar fretboard diagram with two triplets of notes indicated by brackets and the number '3'.

42

Drums

Cavaco

Finger Bass

Song

FONT

43

Drums

Cavaco

Finger Bass

Song

FONT

44

Drums

Cavaco

Finger Bass

Song

FONT

45

Flute

Clarinete

Drums

Cavaco

Finger Bass

Song

FONT

3

46

Flute

Clarinete

Drums

Cavaco

Finger Bass

Song

FONT

3

47

Flute

Clarinete

Drums

Cavaco

Finger Bass

Song

FONT

48

Flute

Clarinete

Drums

Cavaco

Finger Bass

Song

FONT

49

Drums

Song

FONT

50

Flute

Clarinete

Drums

Finger Bass

Song

FONT

51

Flute

Clarinete

Drums

Song

FONT

52

Flute

Clarinete

Drums

Finger Bass

Song

FONT

53

Drums

Song

FONT

54

Drums

Song

FONT

55

Drums

Cavaco

Song

FONT

56

Drums

Cavaco

Finger Bass

Song

FONT

57

Drums

Cavaco

Finger Bass

Song

FONT

This block contains the musical notation for measures 57 through 60. It features five staves: Drums (with a drum set icon), Cavaco (treble clef), Finger Bass (bass clef), Song (treble clef), and FONT (treble clef). The FONT staff includes a triplet of notes in the first measure, indicated by a '3' above the notes.

58

Drums

Cavaco

Finger Bass

Song

FONT

This block contains the musical notation for measures 61 through 64. It features five staves: Drums (with a drum set icon), Cavaco (treble clef), Finger Bass (bass clef), Song (treble clef), and FONT (treble clef). The FONT staff includes a triplet of notes in the first measure, indicated by a '3' above the notes.

59

Drums

Cavaco

Finger Bass

Song

FONT

Detailed description of the musical score for measures 59-60. The score is arranged in five staves. The top staff is for Drums, showing a complex pattern of hits and rests. The second staff is for Cavaco, featuring chords and single notes. The third staff is for Finger Bass, with a steady bass line. The fourth staff is for Song, showing a melodic line with some rests. The bottom staff is for FONT, which includes a triplet of notes in measure 60. The key signature has one sharp (F#).

60

Drums

Cavaco

Finger Bass

Song

FONT

3

Detailed description of the musical score for measures 60-61. The score is arranged in five staves. The top staff is for Drums, showing a complex pattern of hits and rests. The second staff is for Cavaco, featuring chords and single notes. The third staff is for Finger Bass, with a steady bass line. The fourth staff is for Song, showing a melodic line with some rests. The bottom staff is for FONT, which includes a triplet of notes in measure 61. The key signature has one sharp (F#).

61

Drums

Cavaco

Finger Bass

Song

FONT

62

Drums

Cavaco

Finger Bass

Song

FONT

63

Flute

Clarinete

Drums

Cavaco

Finger Bass

Song

FONT

64

Flute

Clarinete

Drums

Cavaco

Finger Bass

Song

FONT

- FONT:** A guitar fretting diagram with six strings and six frets. The fret numbers are 7, 7, 3, 3, 3, 3.

65

Flute

Clarinete

Drums

Cavaco

Finger Bass

Song

FONT

68

Drums

Cavaco

Finger Bass

Song

FONT

3 7 3 7

69

Drums

Cavaco

Finger Bass

Song

FONT

3

70

Drums

Cavaco

Finger Bass

Song

FONT

3

71

Flute

Clarinete

Drums

Cavaco

Finger Bass

Song

FONT

72

Flute

Clarinete

Drums

Cavaco

Finger Bass

Song

FONT

73

Flute

Clarinete

Drums

Cavaco

Finger Bass

Song

FONT

3

74

Drums

Cavaco

Finger Bass

Song

FONT

3

75

Drums

Cavaco

Finger Bass

Song

FONT

Detailed description of the musical score for measures 75 and 76. The score is arranged in five staves. The top staff is for Drums, showing a complex rhythmic pattern with various drum sounds. The second staff is for Cavaco, featuring chords and melodic lines. The third staff is for Finger Bass, showing a bass line with eighth and quarter notes. The fourth staff is for Song, showing a vocal melody with a sharp sign. The bottom staff is for FONT, showing a sequence of notes with a triplet of three notes in measure 76. The FONT staff also includes a sharp sign under the first note of measure 75.

76

Drums

Cavaco

Finger Bass

Song

FONT

Detailed description of the musical score for measures 76 and 77. The score is arranged in five staves. The top staff is for Drums, showing a complex rhythmic pattern. The second staff is for Cavaco, featuring chords and melodic lines. The third staff is for Finger Bass, showing a bass line with eighth and quarter notes. The fourth staff is for Song, showing a vocal melody with a sharp sign. The bottom staff is for FONT, showing a sequence of notes with a sharp sign under the first note of measure 76.

77

Drums

Cavaco

Finger Bass

Song

FONT

3

78

Drums

Cavaco

Finger Bass

Song

FONT

79

Drums

Cavaco

Finger Bass

Song

FONT

3

80

Drums

Cavaco

Finger Bass

Song

FONT

81

Drums

Cavaco

Finger Bass

Song

FONT

3

82

Drums

Cavaco

Finger Bass

Song

FONT

3

83

Flute

Clarinete

Drums

Cavaco

Finger Bass

Song

FONT

84

Flute

Clarinete

Drums

Cavaco

Finger Bass

Song

FONT

85

Flute

Clarinete

Drums

Cavaco

Finger Bass

Song

FONT

3

86

Drums

Cavaco

Finger Bass

Song

FONT

3

87

Drums

Cavaco

Finger Bass

Song

FONT

Detailed description of the musical score for measures 87-88. The score is arranged in five staves. The top staff is for Drums, showing a complex pattern of hits and rests. The second staff is for Cavaco, featuring a melodic line with some rests. The third staff is for Finger Bass, showing a steady bass line. The fourth staff is for Song, with a vocal line. The fifth staff is for FONT, which includes a triplet of notes in measure 88. The key signature has one sharp (F#) and the time signature is 4/4.

88

Drums

Cavaco

Finger Bass

Song

FONT

Detailed description of the musical score for measures 88-89. The score is arranged in five staves. The top staff is for Drums, showing a complex pattern of hits and rests. The second staff is for Cavaco, featuring a melodic line with some rests. The third staff is for Finger Bass, showing a steady bass line. The fourth staff is for Song, with a vocal line. The fifth staff is for FONT, which includes a triplet of notes in measure 89. The key signature has one sharp (F#) and the time signature is 4/4.

89

Drums

Cavaco

Finger Bass

Song

FONT

3

90

Drums

Cavaco

Finger Bass

Song

FONT

3

91

Drums

Cavaco

Finger Bass

Song

FONT

92

Drums

Cavaco

Finger Bass

Song

FONT

93

Drums

Cavaco

Finger Bass

Song

FONT

Detailed description of the musical score for measures 93 and 94. The score is arranged in five staves. The top staff is for Drums, showing a complex pattern of eighth and sixteenth notes with various articulations. The second staff is for Cavaco, featuring chords and single notes. The third staff is for Finger Bass, with a steady eighth-note line. The fourth staff is for Song, with a melodic line of eighth notes. The fifth staff is for FONT, showing a sequence of notes with a triplet of three notes in measure 94.

94

Drums

Cavaco

Finger Bass

Song

FONT

Detailed description of the musical score for measures 94 and 95. The score is arranged in five staves. The top staff is for Drums, showing a complex pattern of eighth and sixteenth notes with various articulations. The second staff is for Cavaco, featuring chords and single notes. The third staff is for Finger Bass, with a steady eighth-note line. The fourth staff is for Song, with a melodic line of eighth notes. The fifth staff is for FONT, showing a sequence of notes with a triplet of three notes in measure 95.

95

Drums

Cavaco

Finger Bass

Song

FONT

96

Drums

Cavaco

Finger Bass

Song

FONT

97

Drums

Cavaco

Finger Bass

101

Flute

109

Flute

117

Flute

125

Flute

133

Flute

141

Flute

149

Flute

157

Flute

165

Flute

173

Flute

181

Flute

188

Flute

Dudu Nobre - Feliz da Vida

Flute

♩ = 104,000015

6

9

14 10

27 4

35

39 4

47

53 10

65 4

71 9

2

Flute

83

108

Dudu Nobre - Feliz da Vida

Clarinete

♩ = 104,000015

6

9

14

11

27

4

34

38

4

45

51

10

64

4

71

9

2

Clarinete

83

108

# Dudu Nobre - Feliz da Vida

## Drums

♩ = 104,000015

2

5

7

9

11

13

15

17

19

21

V.S.

23

25

27

29

31

33

35

37

39

41

43

45

47

49

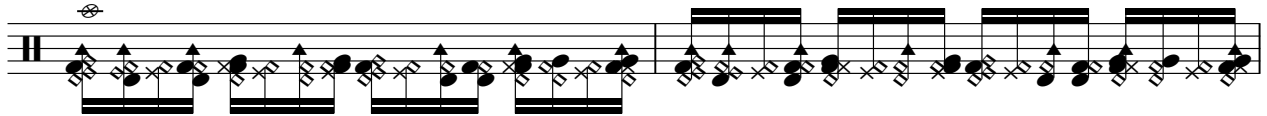

51

53

55

57

59

61

V.S.

63

65

67

69

71

73

75

77

79

81

83

85

87

89

91

93

95

97

95

Dudu Nobre - Feliz da Vida

Cavaco

♩ = 104,000015

16

18

20

22

24

26

28

30

32

34

V.S.

Cavaco

36

38

40

42

44

46

48

56

58

60

Cavaco

Cavaco

82

84

86

88

90

92

94

96

98

96

Dudu Nobre - Feliz da Vida

Finger Bass

♩ = 104,000015  
9

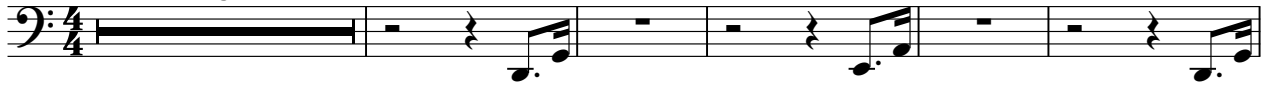

15

3

21

24

27

30

33

36

39

42

V.S.

45

48

56

59

62

65

68

71

74

77

80

83

86

89

92

95

98

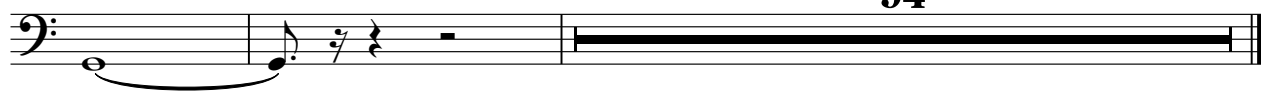

94

# Dudu Nobre - Feliz da Vida

Song

♩ = 104,000015

9

13

16

19

22

25

28

31

34

37

V.S.

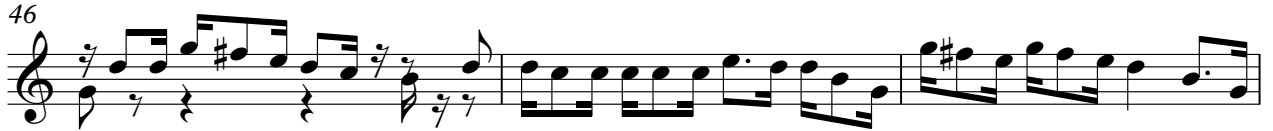

♩ = 104,000015

9

12

14

16

18

20

22

24

26

V.S.

48

50

52

54

56

58

60

62

64

66

V.S.

68

70

72

74

76

78

80

82

84

86

88

90

92

94

96

97
