

Dudu Nobre - Goiabada Cascao

♩ = 101,000069

10

Fl.

Tbn.

Tbn.

Perc.

J. Gtr.

J. Gtr.

Kora

E. Bass

* * Goia bada cas cao Em cai xa

15

Harm.

Tbn.

Perc.

J. Gtr.

J. Gtr.

Kora

E. Bass

E coi sa fi na si nha Quenin guem Mais a cha

19

Fl.

Alto Sax.

Harm.

Tbn.

Perc.

J. Gtr.

J. Gtr.

Goi a ba da cas cao Em cai xa

Kora

E. Bass

Lead 6

Vla.

23

Fl.

Tbn.

Perc.

J. Gtr.

J. Gtr.

Kora

E. Bass

Lead 6

Vla.

E coi sa fi na si nha Quenin guem Mais a cha

27

Tbn.

Perc.

J. Gtr.

J. Gtr.

Kora

E. Bass

Ran go de Fo gao de le nha Na fes ta da Pe nha Co mi do com a mao

31

Fl.

Tbn.

Perc.

J. Gtr.

J. Gtr.

Kora

E. Bass

Ja nao tem na pra ca Mas co mo_e ra bom

35

Fl.

Tbn.

Perc.

J. Gtr.

J. Gtr.

Kora

E. Bass

Ho je so tem Mis to quen te So tem mil k sha ke So ta ne a cao

38

Tbn.

Perc.

J. Gtr.

J. Gtr.

Kora

E. Bass

Ja nao tem Mais cai xa De goi a ba da cas cao

42

Fl.

Tbn.

Perc.

J. Gtr.

J. Gtr.

Kora

E. Bass

Lead 6

Vla.

Goi a ba da cas cao Goi a ba da cas cao Em cai

46

Fl.

Alto Sax.

Tbn.

Perc.

J. Gtr.

J. Gtr.

Kora

E. Bass

Lead 6

Vla.

xa E coi sa fi na si nha Quœin guem Mais a cha

51

Fl.

Alto Sax.

Tbn.

Tbn.

Perc.

J. Gtr.

J. Gtr.

Kora

E. Bass

Lead 6

Vla.

Goi a ba da cas cao Em cai xa

55

Fl.

Tbn.

Perc.

J. Gtr.

J. Gtr.

Kora

E. Bass

Lead 6

Vla.

E 6 coi sa 6 fi na 6 si nha 6 Que nin guem Mais 6 a

58

Tbn.

Perc.

J. Gtr.

J. Gtr.

Kora

E. Bass

Lead 6

Vla.

cha Sam ba de par ti do al to Com fa ca no pra to_e Ba ti do na mao

62

Tbn.

Tbn.

Perc.

J. Gtr.

J. Gtr.

Kora

E. Bass

Ja nao tem na pra ca Mas co mo_e ra bom

66

Fl.

Harm.

Tbn.

Tbn.

Perc.

J. Gtr.

J. Gtr.

Kora

E. Bass

Ho je so tem Som de bla ck So tem dis co te que So i mi ta cao

70

Harm.

Tbn.

Perc.

J. Gtr.

J. Gtr.

Kora

E. Bass

Ja nao tem Mais cai xa De goi a ba da cas cao

74

Fl.

Tbn.

Perc.

J. Gtr.

J. Gtr.

Kora

E. Bass

Lead 6

Vla.

Goi a ba da cas cao Goi a ba da cas cao Em cai

78

Fl.

Alto Sax.

Tbn.

Perc.

J. Gtr.

J. Gtr.

Kora

E. Bass

Lead 6

Vla.

xa E coi sa fi na si nha Quœin guem Mais a cha

83

Fl.

Alto Sax.

Tbn.

Tbn.

Perc.

J. Gtr.

J. Gtr.

Kora

E. Bass

Lead 6

Vla.

Goi a ba da cas cao Em cai xa

87

Fl.

Tbn.

Perc.

J. Gtr.

J. Gtr.

Kora

E. Bass

Lead 6

Vla.

E coi sa fi na si nha Que nif guem Mais a

90

Tbn.

Perc.

J. Gtr.

J. Gtr.

Kora

E. Bass

Lead 6

Vla.

cha Vi da na ca sa de vi la Cor ren do tran qui la Sem per tur ba cao

94

Tbn.

Perc.

J. Gtr.

J. Gtr.

Kora

E. Bass

Ja nao tem na pra ca Mas co mo_e ra bom

98

Tbn.

Perc.

J. Gtr.

J. Gtr.

Kora

E. Bass

Ho je so tem Con ju ga do Que_e mais a per ta do Do que bar ra cao

102

Tbn.

Tbn.

Perc.

J. Gtr.

J. Gtr.

Kora

E. Bass

Ja nao tem Mais cai xa Da tal goi a ba da cas

106

Fl.

Tbn.

Tbn.

Perc.

J. Gtr.

J. Gtr.

Kora

E. Bass

cao

110

Fl.

Tbn.

Tbn.

Perc.

J. Gtr.

J. Gtr.

Kora

E. Bass

Goi a ba da cas

114

Tbn.

Perc.

J. Gtr.

J. Gtr.

Kora

E. Bass

cao Em cai xa E coi sa fi

118

Harm.

Tbn.

Perc.

J. Gtr.

J. Gtr.

Kora

E. Bass

na si nha Quenin guem Mais a cha Goi a ba da cas

122

Fl.

Alto Sax.

Tbn.

Perc.

J. Gtr.

J. Gtr.

Kora

E. Bass

cao Em cai xa E coi sa fi

126

Tbn.

Perc.

J. Gtr.

J. Gtr.

na si nha Quenin guem Mais a cha Goi a ba da cas

Kora

E. Bass

Lead 6

Vla.

130

Fl.

Alto Sax.

Tbn.

Perc.

J. Gtr.

J. Gtr.

Kora

E. Bass

Lead 6

Vla.

cao Em cai xa E coi sa fi

134

Fl.

Tbn.

Perc.

J. Gtr.

J. Gtr.

Kora

E. Bass

Lead 6

Vla.

na si nha Quenin guem Mais a cha Goi a ba da cas

138

Fl.

Tbn.

Tbn.

Perc.

J. Gtr.

J. Gtr.

Kora

E. Bass

cao Em cai xa E 6 coi sa 6 fi

142

Fl.

Tbn.

Perc.

J. Gtr.

J. Gtr.

Kora

E. Bass

na si nha Que nin guem mais a cha

145

Tbn.

Perc.

J. Gtr.

J. Gtr.

Kora

E. Bass

Lead 6

Vla.

E coi sa fi na si nha Quenin guem mais a cha

149

Tbn.

Perc.

J. Gtr.

J. Gtr.

Kora

E. Bass

E coi sa fi na si nha Quenin guem mais a cha

153

Fl.

Harm.

Perc.

J. Gtr.

J. Gtr.

Kora

E. Bass

Dudu Nobre - Goiabada Cascao

Flute

♩ = 101,000069

3
6
9
8
22
9
36
7
4
52
3
8
69
7
4
3
87
16
6
110
8
123
6
4
138
3
9

..

2

Flute

153

Alto Saxophone

Dudu Nobre - Goiabada Cascao

♩ = 101,000069

19 28

6 6

52

30 38

6

122

6 27

6 6

Harmonica

Dudu Nobre - Goiabada Cascao

♩ = 101,000069

17 48

This block contains the first system of musical notation. It starts with a treble clef, a key signature of one flat (Bb), and a 2/4 time signature. A tempo marking above the staff reads "♩ = 101,000069". The notation begins with a whole rest in measure 17, followed by a quarter rest, a quarter note, and a half note. A second whole rest occurs in measure 48, followed by a quarter rest, a quarter note, and a half note.

70

48

3

This block contains the second system of musical notation, starting at measure 70. It features a treble clef, a key signature of one flat, and a 2/4 time signature. The notation includes a quarter rest, a quarter note, a quarter note, and a half note. A triplet of eighth notes is marked with a "3" below it. A whole rest spans measures 78 to 120, with the number "48" written above it. The system concludes with a quarter rest, a quarter note, and a half note.

121

33

This block contains the third system of musical notation, starting at measure 121. It features a treble clef, a key signature of one flat, and a 2/4 time signature. The notation begins with a quarter rest, a quarter note, and a half note. A whole rest spans measures 128 to 161, with the number "33" written above it. The system ends with a quarter rest, a quarter note, and a half note.

..

Trombone

Dudu Nobre - Goiabada Cascao

♩ = 101,000069

10

16

23

29

35

41

47

54

60

66

V.S.

..

72

6

79

86

92

98

104

6

116

123

130

137

Trombone

3

144

149

Trombone

Dudu Nobre - Goiabada Cascao

♩ = 101,000069

3

11

40 11

67

17 19

108

114

24 19

..

Dudu Nobre - Goiabada Cascao

Percussion

♩ = 101,000069

2

3

6

10

14

18

22

26

30

34

38

V.S.

42

46

50

54

58

62

66

70

74

78

82

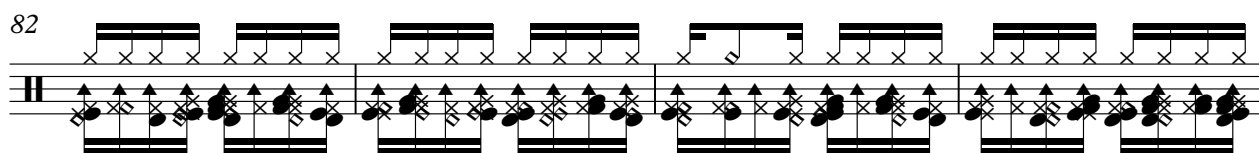

86

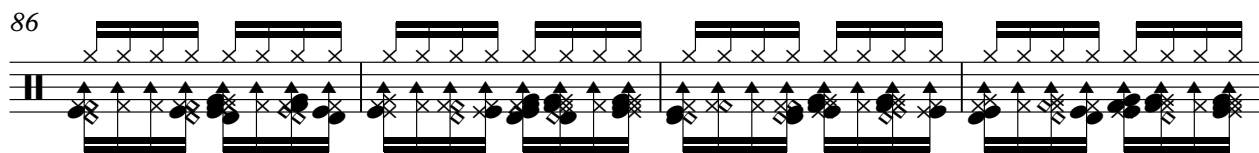

90

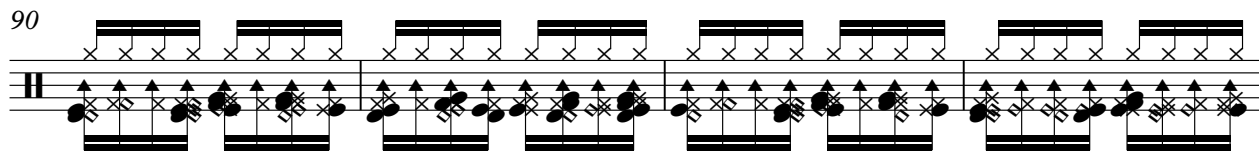

94

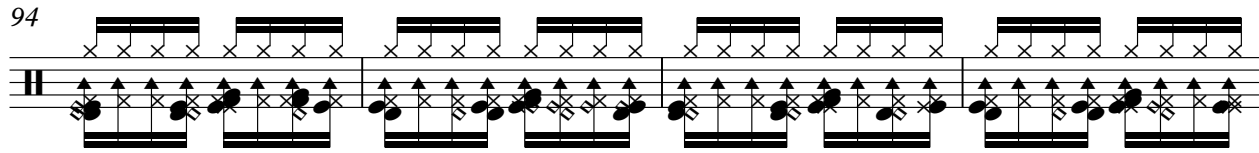

98

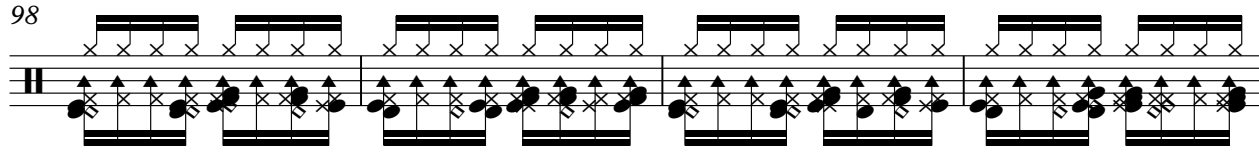

102

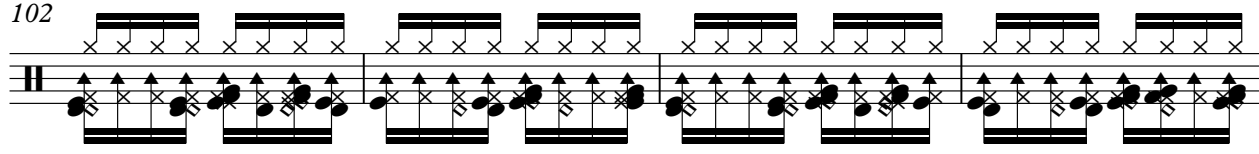

106

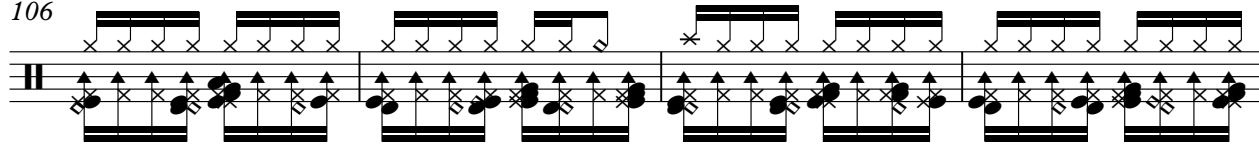

110

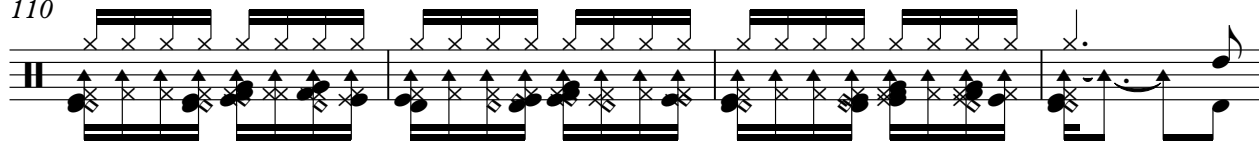

114

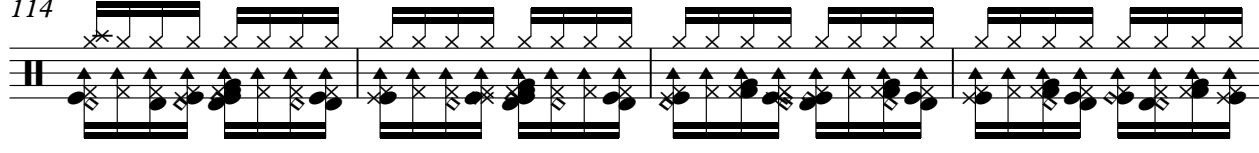

118

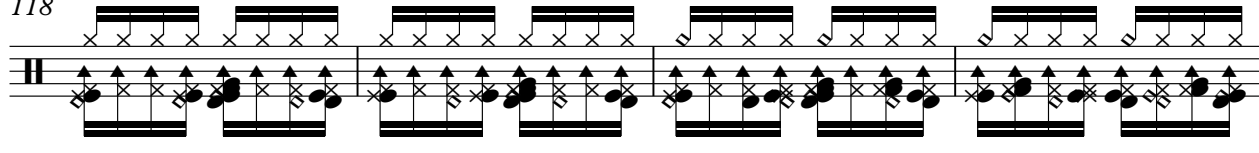

V.S.

Percussion

122

126

130

134

138

142

146

150

153

♩ = 101,000069

3

7

12

17

22

27

33

39

44

49

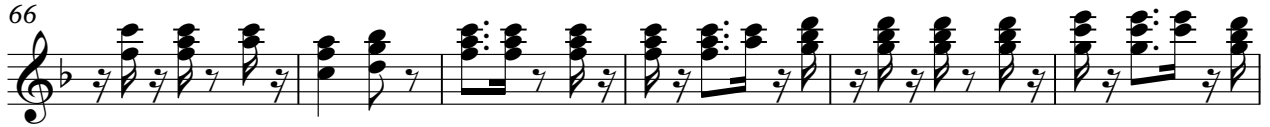

Jazz Guitar

3

110

115

120

125

130

135

140

145

150

153

♩ = 101,000069

8

* * * * Goiabada cascao Emai xa Ecoisa fi

16

nasiha QuinMais cha Goiabada cascao Emai xa Ecoisa fi nasiha

25

2

QuinMais cha Rgodgath nhfada Rha Comon Ja tempa ca Maso rom

35

3 3 3 2

Ho je so tem Mis to quen te So tamkshke Sapeca Ja QuinMais xa

41

Debas Goiabada cascao Emai xa Ecoisa fi nasiha QuinMais

50

6 6

cha Goiabada cascao Emai xa E coi sa fi

56

6 6 6 6

na si nha Que nin guem Mais a cha Saba deatil

60

tComano na Baiao Ja naotempa ca Mas no rom

66

3 3 3 2

Ho je so tem Som de bla ck So tamco que Soimta Ja QuinMais

72

xa Debas Goiabada cascao Emai xa Ecoisa fi nasiha

81

Quem Mais a cha Goiabalacas cao Emcai xa

87

E coi sa fi na si nha

89

Que nin guem Mais a cha Vãna de la Costran que Sãnao

95

Ja em pra ca Mas co mo e ra bom Hje tãõ ga Que is per

101

ta lo Du ba a fu Mais i xa Da goi ba las cao * * * * Goi ba las cao

115

Emcai xa Ecoisa fi nasiha Quã Mais cha Goi ba las cao

123

Emcai xa Ecoisa fi nasiha Quã Mais cha Goi ba las cao Emcai

132

xa Ecoisa fi nasiha Quã Mais cha Goi ba las cao Emcai xa

141

E coi sa fi na si nha

143

Que nin guem mais a cha Ecoisa fi nasiha Quã Mais cha Ecoisa fi

150

nasuha Qumma cha

Dudu Nobre - Goiabada Cascao

Kora

♩ = 101,000069

3

9

15

21

27

32

39

45

51

57

V.S.

62

68

74

80

86

92

97

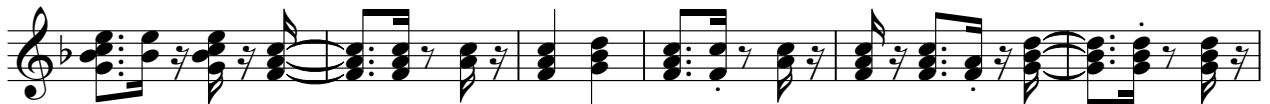

103

109

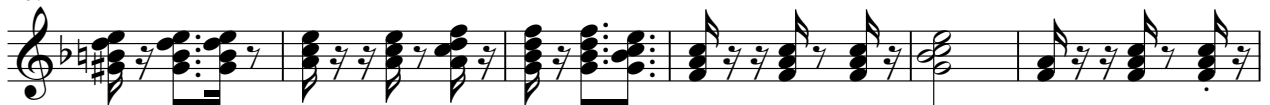

115

121

127

133

139

145

151

Dudu Nobre - Goiabada Cascao

Electric Bass

♩ = 101,000069

3

10

17

23

29

35

41

47

54

60

V.S.

..

66

72

78

85

92

98

104

111

118

124

130

136

143

149

153

Lead 6 (Voice)

Dudu Nobre - Goiabada Cascao

♩ = 101,000069

18

24

16

45

52

59

16

80

87

38

130

137

8

10

Viola

Dudu Nobre - Goiabada Cascao

♩ = 101,000069

18

27

16

52

16

77

89

38

134

8

10

..