

Dudu Nobre - No Mexe Mexe No Bole Bole

0.0"
1.1,00
Midi Groove©

♩ = 104,999924

Flute

Tuba

Percussion

Jazz Guitar

7-string Electric Guitar

5-string Electric Bass

Tape Sampler Keyboard [Brass]

Viola

Viola

Solo

E
B
G
A
B
A
A

♩ = 104,999924

2

Fl.

Tba.

Perc.

E. Bass

Solo

3

Fl.

Tba.

Perc.

E. Bass

Solo

4

Tba.

Perc.

E. Gtr.
T
A
B

E. Bass

Solo

5

Tba.

Perc.

E. Gtr.
T
A
B

E. Bass

Solo

6

Fl.

Tba.

Perc.

E. Bass

Solo

7

Fl.

Tba.

Perc.

E. Bass

Solo

8

Tba.

Perc.

E. Gtr.

E. Bass

Solo

13 11 8 15 11 8 13 11 8 18 11 8 13 11

9

Perc.

E. Gtr.

E. Bass

Solo

8 20 20 20 20 20 20 18 16

10

Perc.

J. Gtr.

E. Gtr.

E. Bass

Tape Smp. Brs.

Vla.

Solo

15 14 13 11 10 8 6 4 3

T
A
B

12

Perc.

J. Gtr.

E. Bass

Vla.

14

16

18

19

20

Fl.

Tba.

Perc.

J. Gtr.

E. Bass

Vla.

21

Perc.

J. Gtr.

E. Bass

Vla.

22

23

24

25

26

Perc.

J. Gtr.

E. Bass

Vla.

27

Perc.

J. Gtr.

E. Gtr.

E. Bass

Vla.

T	6	6	6	6
A	1	1	0	0
B				

28

Fl.

Perc.

J. Gtr.

E. Bass

Vla.

29

Perc.

J. Gtr.

E. Bass

Vla.

30

31

32

Perc. J. Gtr. E. Bass Vla.

33

Perc. J. Gtr. E. Bass Vla.

34

Perc. J. Gtr. E. Bass Vla.

35

Perc.

J. Gtr.

E. Bass

Vla.

36

Perc.

J. Gtr.

E. Bass

Vla.

38

40

42

Perc.

J. Gtr.

E. Bass

Vla.

Vla.

43

Tba.

Perc.

J. Gtr.

E. Bass

Vla.

44

Fl.

Tba.

Perc.

J. Gtr.

E. Bass

Vla.

45

Perc.

J. Gtr.

E. Bass

Vla.

46

47

48

49

50

Perc.

J. Gtr.

E. Gtr.

E. Bass

Tape Smp. Brs

Vla.

Solo

3 4 6 15 14 13 11 10 8 6 4 3

52

Perc.

J. Gtr.

E. Bass

Vla.

54

Perc. J. Gtr. E. Bass Vla.

56

Perc. J. Gtr. E. Bass Vla.

58

Perc.

J. Gtr.

E. Bass

Vla.

Vla.

59

Tba.

Perc.

J. Gtr.

E. Bass

Vla.

Vla.

60

61

62

Perc.

J. Gtr.

E. Bass

Vla.

63

Perc.

J. Gtr.

E. Bass

Vla.

64

Fl.

Perc.

J. Gtr.

E. Bass

Vla.

65

Perc.

J. Gtr.

E. Bass

Vla.

66

Perc. J. Gtr. E. Bass Vla.

67

Perc. J. Gtr. E. Bass Vla.

68

Perc. J. Gtr. E. Bass Vla.

69

Perc.

J. Gtr.

71

Perc.

J. Gtr.

73

Perc.

J. Gtr.

Vla.

75

Perc.

J. Gtr.

Vla.

76

77

78

79

80

Fl.

Tba.

Perc.

J. Gtr.

E. Bass

Vla.

81

Tba.

Perc.

J. Gtr.

E. Bass

Vla.

82

83

84

Perc.

J. Gtr.

E. Gtr.

E. Bass

Vla.

85

Fl.

Perc.

J. Gtr.

E. Bass

Vla.

86

Perc.

J. Gtr.

E. Bass

Vla.

87

Perc.

J. Gtr.

E. Bass

Vla.

88

Fl.

Perc.

J. Gtr.

E. Bass

Vla.

89

Perc.

J. Gtr.

E. Bass

Vla.

90

91

93

Fl.

Perc.

J. Gtr.

E. Bass

Vla.

95

Fl.

Perc.

J. Gtr.

E. Bass

97

Perc.

J. Gtr.

E. Bass

99

Perc.

E. Bass

The E. Bass staff starts with a bass clef and a flat sign (b) below the first line. The first measure contains a half note. The following four measures each contain a whole rest. The staff then changes to a 2/4 time signature for two measures, each containing a whole rest, and finally to a 4/4 time signature for two measures, each containing a whole rest. The staff ends with a double bar line.

Dudu Nobre - No Mexe Mexe No Bole Bole

Flute

♩ = 104,999924

4 2

7 12

21 2 4

29 2 12

45 2 13

62 2 12

78 2 4

86 2 5

95 7

2/4 4/4

Dudu Nobre - No Mexe Mexe No Bole Bole

Tuba

♩ = 104,999924

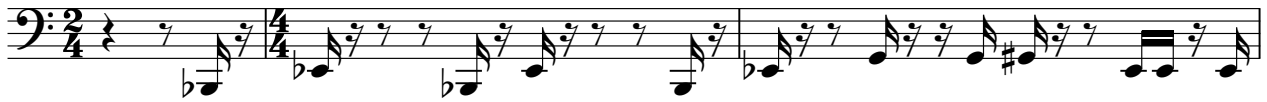

4

7

19

23

39

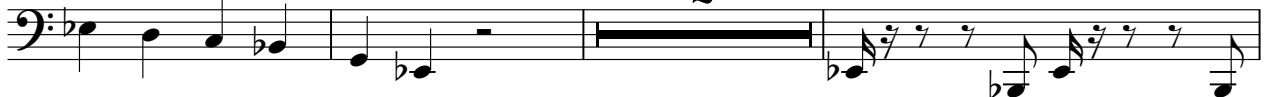

44

48

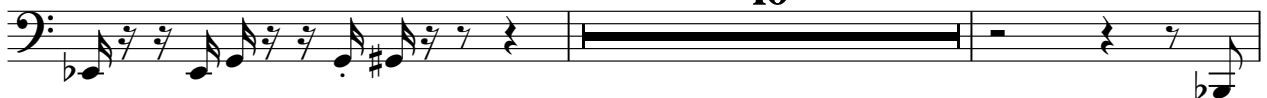

60

2

Tuba

79

82

22

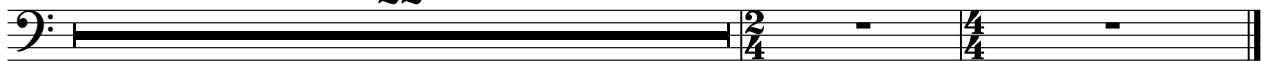

Dudu Nobre - No Mexe Mexe No Bole Bole

Percussion

♩ = 104,999924

3

5

7

9

11

13

15

17

19

V.S.

21

23

25

27

29

31

33

35

37

39

41

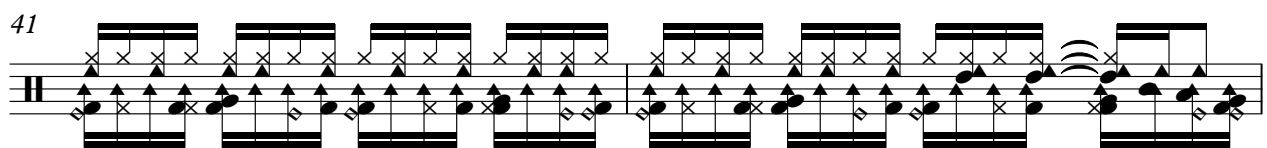

43

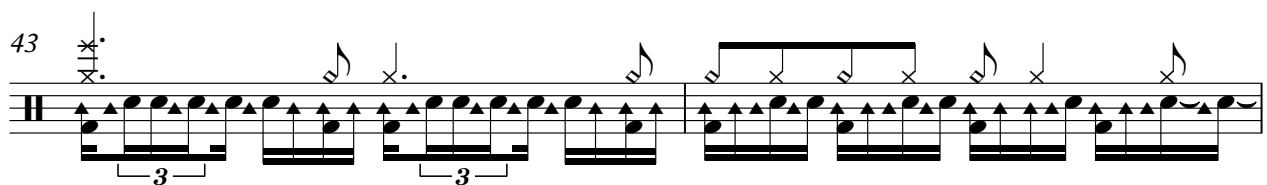

45

47

49

51

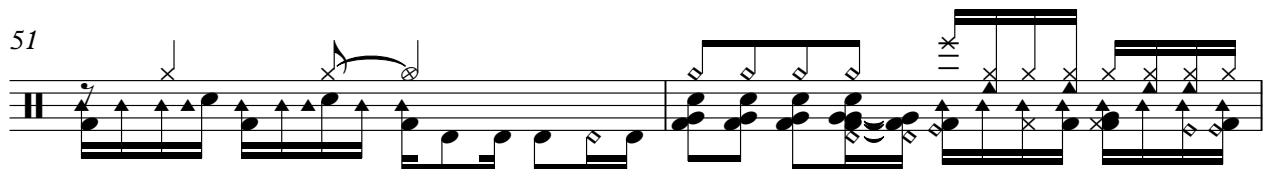

53

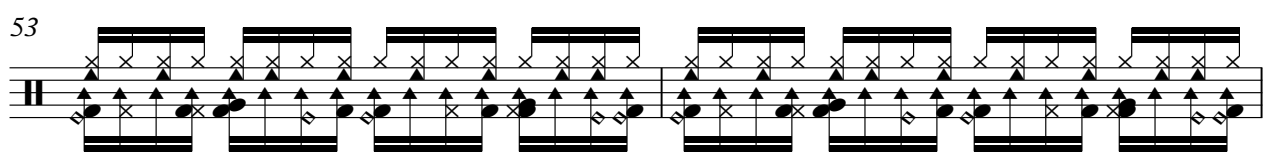

55

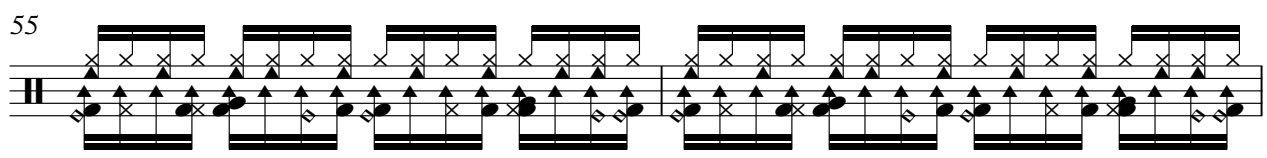

57

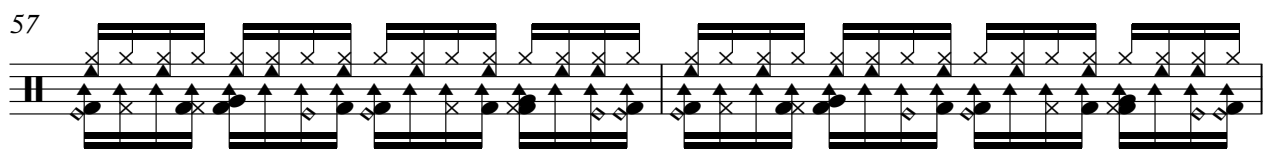

59

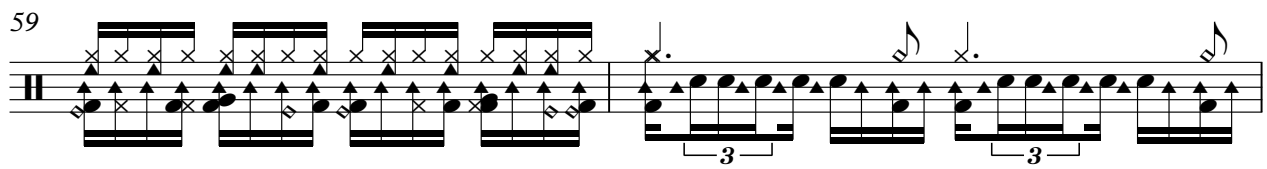

V.S.

Percussion

61

63

65

67

69

71

73

75

77

79

81

83

85

87

89

91

93

95

97

99

4

♩ = 104,999924

9

13

16

19

22

24

27

30

32

35

38

41

44

47

50

54

57

60

63

65

97

5

Dudu Nobre - No Mexe Mexe No Bole Bole

7-string Electric Guitar

♩ = 104,999924

2

E		3	4	8	6	4	3	2	1	0	4	1	1	1	4	4	3	1	1
T																			
A																			
B																			
A																			
A																			

6

		13	11	8	15	11	8	13	11	8	18	11	8	13	11	8	20	20	20	20	20	20	18	16
T																								
A																								
B																								

10

	15	14	13	11	10	8	6	4	3															
T																								
A																								
B																								

28

T																								
A																								
B																								

51

	15	14	13	11	10	8	6	4	3															
T																								
A																								
B																								

61

T																								
A																								
B																								

85

T																								
A																								
B																								

Dudu Nobre - No Mexe Mexe No Bole Bole

5-string Electric Bass

♩ = 104,999924

5

8

12

16

20

24

28

32

36

V.S.

40

44

48

52

56

60

64

68

78

82

86

90

94

97

Tape Sampler Keyboard [Brass] Dudu Nobre - No Mexe Mexe No Bole Bole

♩ = 104,999924

8 40

51

52

Viola

Dudu Nobre - No Mexe Mexe No Bole Bole

♩ = 104,999924

15 22

41

15

60

14

76

28

Dudu Nobre - No Mexe Mexe No Bole Bole

Viola

♩ = 104,999924

9

16

22

27

32

37

43

48

53

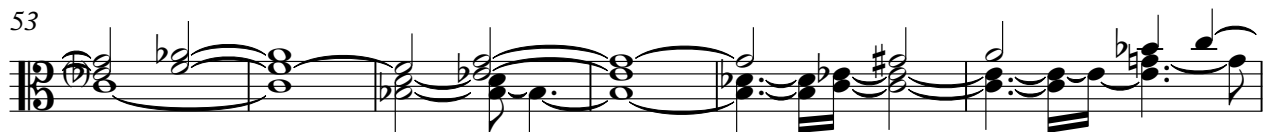

59

V.S.

2

Viola

65

69

81

86

91

94

Solo

Dudu Nobre - No Mexe Mexe No Bole Bole

♩ = 104,999924

5

9

51

