

Dudu Nobre - Tempo de Dondon 2

♩ = 100,000000

Flute

Clarinet in B♭

Harmonica

Percussion

Banjo

Kora

Electric Bass

Viola

♩ = 100,000000

Equipe Toque Teclado Facil 2004
 Simons & Schuster Reservados
 Todos os direitos reservados
 Todos os direitos reservados Ed. 49
 Não pode ser usado sem a autorização da Editora (Proibido fazer cópia ou reprodução pela Internet).

4

Fl.

Perc.

Ban.

Kora

E. Bass

Vla.

6

Fl.

Cl.

Harm.

Perc.

Ban.

Kora

E. Bass

Vla.

No tem po em que don don jo ga va no an da ran

8

Cl.

Harm.

Tbn.

Perc.

Kora

E. Bass

Nos sa vida era mais sim ples de viver

10

Fl.

Cl.

Harm.

Perc.

E. Gtr.

Kora

E. Bass

Nro tinha tan to mi se re nem

12

Cl.

Harm.

Perc.

E. Gtr.

Kora

E. Bass

tinha tan to ti ti ti no tem poem que don don jo ga va no anda ra n

14

Cl.

Harm.

Tbn.

Perc.

E. Gtr.

Kora

E. Bass

no tem po em que don don jo ga va no anda ra

16

Fl.

Cl.

Harm.

Perc.

E. Gtr.

Kora

E. Bass

Q.

Vla.

H No tem po em que don don jo ga va no an da ran

18

Cl.

Harm.

Tbn.

Perc.

E. Gtr.

Kora

E. Bass

Q.

Vla.

Nos sa vida era mais sim ples de viver

20

Fl.

Cl.

Harm.

Perc.

E. Gtr.

Kora

E. Bass

Q.

Vla.

Nro tinha tan to mi se re nem

22

Cl.

Harm.

Perc.

E. Gtr.

Kora

E. Bass

Q.

Vla.

tinha tan to ti ti ti no tem

23

Cl.

Harm.

Tbn.

Perc.

E. Gtr.

Kora

E. Bass

Q.

Vla.

poem que don don jo ga va no anda ra n no

25

Fl.

Cl.

Harm.

Tbn.

Perc.

E. Gtr.

Kora

E. Bass

Q.

Vla.

tem po em que don don jo ga va no anda ra n pro pa ganda era re cla me

27

Fl.

Cl.

Harm.

Perc.

Kora

E. Bass

Solo

e am bu l ncia dona assis ten cia Ma nca da era um baita vexa

29

Fl.

Cl.

Harm.

Perc.

Kora

E. Bass

me E por no gra fia era sy sa li en cia sut i r cha ma va se por ta

31

Cl.

Harm.

Tbn.

Perc.

Kora

E. Bass

Vla.

Solo

seios re vis ta pe que na gi bi No

33

Fl.

Cl.

Harm.

tem po em que Don don jo ga va no anda ra n No

Tbn.

Perc.

Kora

E. Bass

Q.

Vla.

Solo

35

Cl.

Harm.

tem po em que Don don jo ga va no anda ra n No tem

Tbn.

Perc.

Kora

E. Bass

Q.

Vla.

37

Cl.

Harm.

Tbn.

Perc.

E. Gtr.

Kora

E. Bass

Q.

Vla.

po em que don don jo ga va no an da ran Nos

39

Fl.

Cl.

Harm.

sa vida era mais sim ples de viver Nro

Perc.

E. Gtr.

Kora

E. Bass

Q.

Vla.

41

Cl.

Harm.

Perc.

E. Gtr.

Kora

E. Bass

Q.

Vla.

tinha tan to mi se re nem tinha tan to ti ti ti no tem

43

Cl.

Harm.

Tbn.

Perc.

E. Gtr.

Kora

E. Bass

Q.

Vla.

poem que don don jo ga va no anda ra n no

45

Fl.

Cl.

Harm.

Tbn.

Perc.

E. Gtr.

Kora

E. Bass

Q.

Vla.

tem po em que don don jo ga va no anda ra n rock se cha ma va fox

47

Fl.

Cl.

Harm.

Perc.

Kora

E. Bass

e tie te era moza fa na tica O que hoje se diz que й

49

Fl.

Cl.

Harm.

xerox cha ma va se entro de cypia fo tos tō tica Moto ris ta era sempre cho fer

Perc.

Kora

E. Bass

51

Cl.

Harm.

ca cha za era para ti No

Tbn.

Perc.

Kora

E. Bass

Vla.

53

Fl.

Cl.

Harm.

tem po em que Don don jo ga va no anda ra n No

Tbn.

Perc.

Kora

E. Bass

Q.

Vla.

55

Cl.

Harm.

tem po em que Don don jo ga va no anda ra H No tem

Tbn.

Perc.

Kora

E. Bass

Q.

Vla.

57

Cl.

Harm.

po em que don don jo ga va no an da ran Nos sa vida era mais sim ples de viver

Tbn.

E. Bass

Vla.

60

Fl.

Cl.

Harm.

Perc.

E. Gtr.

Kora

E. Bass

Q.

Vla.

Nro tinha tan to mi se re nem

62

Cl.

Harm.

Perc.

E. Gtr.

Kora

E. Bass

Q.

Vla.

tinha tan to ti ti ti no tem

63

Cl.

Harm.

Tbn.

Perc.

E. Gtr.

Kora

E. Bass

Q.

Vla.

po em que don don jo ga va no anda ra n no

65

Fl.

Cl.

Harm.

Tbn.

Perc.

E. Gtr.

Kora

E. Bass

Q.

Vla.

tem po em que don don jo ga va no anda ra n Vinte dois era de men te

67

Fl.

Cl.

Harm.

Perc.

Kora

E. Bass

Solo

minha ca sa era meu ban ga lφ Pa ta mo era so corro ur

69

Fl.

Cl.

Harm.

Perc.

Kora

E. Bass

gen te e to do ca na dura era in ves ti ga dor Ma lan dro es tica va o ca

71

Cl.

Harm.

Tbn.

Perc.

Kora

E. Bass

Vla.

Solo

be lo Mu lher fa zia mise onplis No

73

Fl.

Cl.

Harm.

tem po em que Don don jo ga va no anda ra n No

Tbn.

Perc.

Kora

E. Bass

Q.

Vla.

Solo

75

Cl. 

Harm. 

tem po em que Don don jo ga va no anda ra n No tem

Tbn. 

Perc. 

Kora 

E. Bass 

Q. 

Vla. 

77

Cl.

Harm.

Tbn.

Perc.

E. Gtr.

Kora

E. Bass

Q.

Vla.

po em que don don jo ga va no an da ran Nos

79

Fl.

Cl.

Harm.

Perc.

E. Gtr.

Kora

E. Bass

Q.

Vla.

sa vida era mais sim ples de viver Nro

81

Cl.

Harm.

Perc.

E. Gtr.

Kora

E. Bass

Q.

Vla.

tinha tan to mi se re nem tinha tan to ti ti ti no tem

83

Cl.

Harm.

Tbn.

Perc.

E. Gtr.

Kora

E. Bass

Q.

Vla.

poem que don don jo ga va no anda ra n no

85

Cl.

Harm.

Tbn.

Perc.

E. Gtr.

Kora

E. Bass

Q.

Vla.

tem poem que don don jo ga va no anda ra H horti fru ti era qui

87

Cl.

Harm.

Perc.

E. Gtr.

Kora

E. Bass

Vla.

tanda jeans era sy calza Lee diz ah No tem

89

Cl.

Harm.

Perc.

E. Gtr.

Kora

E. Bass

Vla.

po em que don don jo ga va no nda ra H

91

Cl.

Perc.

E. Gtr.

Kora

E. Bass

Vla.

93

Cl.

Harm.

Perc.

E. Gtr.

Kora

E. Bass

Vla.

Lo te ria era con ta ven zro Mo le que pe que no

95

Cl.

Harm.

Perc.

E. Gtr.

Kora

E. Bass

Vla.

guri No tem po em que don don jo ga va no nda ra n

97

Cl.

Harm.

Perc.

E. Gtr.

Kora

E. Bass

Vla.

No tem po em que don don jo ga va no nda ra H

99

Cl.

Perc.

E. Gtr.

Kora

E. Bass

Vla.

101

Cl.
Perc.
E. Gtr.
Kora
E. Bass
Vla.

103

Cl.
Perc.
E. Gtr.
Kora
E. Bass
Vla.

Flute

Dudu Nobre - Tempo de Dondon 2

♩ = 100,000000

2

5

11

26

34

46

54

66

74

24

2004 by Daise Publicacoes Ltda. - Todos os direitos reservados
2004 by Daise Publicacoes Ltda. - Todos os direitos reservados

Dudu Nobre - Tempo de Dondon 2

Clarinet in B \flat

$\text{♩} = 100,000000$

7

10

13

16

19

22

25

28

31

2004 by Daise Publicacoes Ltda. - Todos os direitos reservados
2004 by Daise Publicacoes Ltda. - Todos os direitos reservados

V.S.

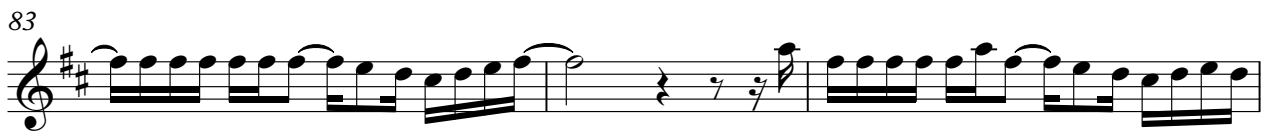

Clarinet in B \flat

96

100

102

Dudu Nobre - Tempo de Dondon 2

Harmonica

Notas e tablaturas de guitarra para guitarra da Revista (Baixado somente pela Internet).

Todos os Direitos Reservados

Revista Dondon - Rua do Comércio, 111 - Centro - CEP: 01011-900 - São Paulo - SP - Brasil - Fone: (11) 4616-8296 -----

EMail: 5ms@tochate.com.br

Revisao Musical:
 4 Vivian Aguiar H. Borgmann

Nem pallingaraha Nos viraasimplex Nrtintose nem

12

tintntii tam pallingaraha nteppallingaraha Nem pallingaraha Nos viraasimplex

20

Nrtintose nemtintii tam pallingaraha nteppallingaraha ppedatae adhsien

28

ciaMudraam fogaas lica sutubata seioseisugi bi Nteppallingaraha Nteppallingaraha

36

Nem pallingaraha Nos viraasimplex Nrtintose nemtintii tam

43

pallingaraha nteppallingaraha roshox tintica Qcylizerobasylfias toimaisjare

51

calgratia Nteppallingaraha Nteppallingaraha Nem pallingaraha

58

Nos viraasimplex Nro tintose nemtintii tam pallingaraha

64

nteppallingaraha Vinticta miralghp Passangen edhara tigariva be Mntipis

72

Nteppallingaraha Nteppallingaraha Nem pallingaraha Nos viraasimplex

Copyright © 2004 by Daise Publicacoes Ltda. - Todos os direitos reservados
 2004 by Daise Publicacoes Ltda. - Todos os direitos reservados

2

Harmonica

80

Nrindise neminditi non pūhogača nte pūhogača horfruiandje ačiz

88

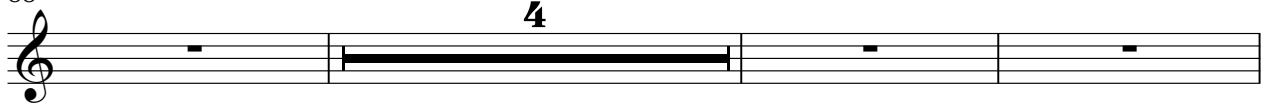

аH Notem pēnūdojoga va nōdāH Loteriaonta vengro Molequeno

95

guri Notem pēnūdojoga vanōdāH Notem pēnūdojoga va nōdāH

Trombone

Dudu Nobre - Tempo de Dondon 2

♩ = 100,000000

7 5

16 2 5 6

32

39 5 6

54 5

64 6

75 5

84 19

Dudu Nobre - Tempo de Dondon 2

Percussion

♩ = 100,000000

4

6

8

10

12

14

16

18

20

2004 by Daise Publicacoes Ltda. - Todos os direitos reservados
2004 by Daise Publicacoes Ltda. - Todos os direitos reservados

V.S.

Percussion

22

24

26

28

30

32

34

36

38

40

Percussion

42

44

46

48

50

52

54

56

61

63

65

67

69

71

73

75

77

79

81

83

85

87

89

91

93

95

97

99

V.S.

6

Percussion

101

103

Dudu Nobre - Tempo de Dondon 2

Electric Guitar

♩ = 100,000000

9

12

14

16

18

20

22

24

26

10

2004 by Daise Publicacoes Ltda. - Todos os direitos reservados
2004 by Daise Publicacoes Ltda. - Todos os direitos reservados

Electric Guitar

37

39

41

43

45

60

63

65

77

79

Electric Guitar

4

101

Electric Guitar

103

Banjo

Dudu Nobre - Tempo de Dondon 2

$\text{♩} = 100,000000$
2

5

2004 by Daise Publicacoes Ltda. - Todos os direitos reservados
2004 by Daise Publicacoes Ltda. - Todos os direitos reservados

Dudu Nobre - Tempo de Dondon 2

Kora

♩ = 100,000000

2

5

8

10

12

14

16

18

20

22

2004 by Daise Publicacoes Ltda. - Todos os direitos reservados
2004 by Daise Publicacoes Ltda. - Todos os direitos reservados

V.S.

44

46

48

50

52

54

56

101

103

Electric Bass

Dudu Nobre - Tempo de Dondon 2

♩ = 100,000000

2

8

15

22

29

36

43

50

57

64

2004 by Daise Publicacoes Ltda. - Todos os direitos reservados
2004 by Daise Publicacoes Ltda. - Todos os direitos reservados

V.S.

2

Electric Bass

71

78

85

92

98

Quintus

Dudu Nobre - Tempo de Dondon 2

♩ = 100,000000

16

19

22

25 8

35

38

41

43

46 8

56 5

2004 by Daise Publicacoes Ltda. - Todos os direitos reservados
2004 by Daise Publicacoes Ltda. - Todos os direitos reservados

2

Quintus

64

8

75

78

81

83

85

19

Viola

Dudu Nobre - Tempo de Dondon 2

♩ = 100,000000

2 10

17

24

5

34

41

47

5

57

63

5

2004 by Daise Publicacoes Ltda. - Todos os direitos reservados
2004 by Daise Publicacoes Ltda. - Todos os direitos reservados

72

79

86

93

99

Solo

Dudu Nobre - Tempo de Dondon 2

♩ = 100,000000

27 3

34

33 3

72

30

2004 by Daise Publicacoes Ltda. - Todos os direitos reservados
2004 by Daise Publicacoes Ltda. - Todos os direitos reservados