

# Scorpions - Send me an angel

♩ = 110,000107

Drums: 4/4 time signature. First two measures contain rests. The third measure has four 'x' marks on a single stem, representing a drum pattern. The fourth measure is a whole rest.

Akk-Guita: 4/4 time signature. First two measures contain rests. The third measure has a half note chord (Bb, D, F) with a flat sign above it. The fourth measure has a half note chord (Bb, D, F) with a flat sign above it.

Choir: 4/4 time signature. First two measures contain rests. The third measure contains a whole rest.

Solovox: 4/4 time signature. First two measures contain rests. The third measure contains a whole note chord (Bb, D, F) with a flat sign above it.

Strings: 4/4 time signature. First two measures contain rests. The third measure contains a whole rest.

♩ = 110,000107

Akk-Guita: 4/4 time signature. Measure 4 starts with a treble clef, a key signature of one sharp (F#), and a common time signature. The first four measures contain a melodic line with eighth notes and a slur. The fifth measure has a half note chord (Bb, D, F) with a flat sign above it. The sixth measure has a half note chord (Bb, D, F) with a flat sign above it.

Solovox: 4/4 time signature. Measure 4 starts with a treble clef. The first four measures contain a melodic line with eighth notes and a slur. The fifth measure contains a whole note chord (Bb, D, F) with a flat sign above it.

Akk-Guita: 4/4 time signature. Measure 6 starts with a treble clef, a key signature of one sharp (F#), and a common time signature. The first four measures contain a melodic line with eighth notes and a slur. The fifth measure has a half note chord (Bb, D, F) with a flat sign above it. The sixth measure has a half note chord (Bb, D, F) with a flat sign above it.

Choir: 4/4 time signature. Measure 6 starts with a treble clef. The first four measures contain rests. The fifth measure contains a whole rest.

Solovox: 4/4 time signature. Measure 6 starts with a treble clef. The first four measures contain a melodic line with eighth notes and a slur. The fifth measure contains a whole note chord (Bb, D, F) with a flat sign above it.

2

14

Solo-Guit

Akk-Guita

Choir

Solovox

Strings

16

Solo-Guit

Akk-Guita

Choir

Strings

18

Melodie

Solo-Guit

Akk-Guita

Strings

20

Melodie

Akk-Guita

22

Melodie

Akk-Guita

24

Melodie

Akk-Guita

26

Melodie

Akk-Guita

Bass

Strings

28

Melodie

Akk-Guita

Bass

Strings

30

Melodie

Akk-Guita

Bass

Strings

32

Melodie

Akk-Guita

Bass

Strings

34

Melodie  
Akk-Guita  
Bass  
Choir  
Strings

37

Melodie  
Akk-Guita  
Bass  
Choir  
Strings

39

Melodie

Akk-Guita

Bass

Choir

Strings

42

Melodie

Akk-Guita

Bass

Choir

Solovox

Strings

44

Melodie

Akk-Guita

Bass

Solovox

Strings

46

Akk-Guita

Bass

Choir

Solovox

Strings

48

Akk-Guita

Bass

Choir

Solovox

Strings

50

Melodie

Drums

Akk-Guita

Bass

Choir

Solovox

Strings

52

Melodie

Drums

Akk-Guita

Bass

Strings

54

Melodie

Drums

Akk-Guita

Bass

Choir

Strings

56

Melodie

Drums

Akk-Guita

Bass

Choir

Strings

58

Melodie

Drums

Akk-Guita

Bass

Choir

Strings

61

Melodie  
Drums  
Akk-Guita  
Bass  
Choir  
Strings

64

Melodie  
Drums  
Akk-Guita  
Bass  
Choir  
Strings

71

Drums

Solo-Guit

Akk-Guita

Bass

Strings

73

Drums

Solo-Guit

Akk-Guita

Bass

Strings

75

Melodie

Drums

Solo-Guit

Akk-Guita

Bass

Strings

77

Melodie

Drums

Akk-Guita

Bass

Strings

79

Melodie

Drums

Akk-Guita

Bass

Strings

81

Melodie

Drums

Akk-Guita

Bass

Strings

83

Melodie  
Drums  
Akk-Guita  
Bass  
Strings

85

Melodie  
Drums  
Akk-Guita  
Bass  
Choir  
Strings

91

Melodie  
Drums  
Akk-Guita  
Bass  
Choir  
Strings

94

Melodie  
Drums  
Akk-Guita  
Bass  
Choir  
Strings

97

Melodie  
Drums  
Akk-Guita  
Bass  
Choir  
Strings

99

Melodie  
Drums  
Akk-Guita  
Bass  
Choir  
Strings

102

Melodie  
Drums  
Akk-Guita  
Bass  
Choir  
Strings

104

Melodie  
Drums  
Akk-Guita  
Bass  
Choir  
Strings

106

Melodie  
Drums  
Solo-Guit  
Akk-Guita  
Bass  
Choir  
Strings

111

Melodie  
Drums  
Solo-Guit  
Akk-Guita  
Bass  
Choir  
Strings

114

Melodie  
Drums  
Solo-Guit  
Akk-Guita  
Bass  
Choir  
Strings

116

Melodie  
Drums  
Solo-Guit  
Akk-Guita  
Bass  
Choir  
Strings

118

Melodie  
Drums  
Solo-Guit  
Akk-Guita  
Bass  
Choir  
Strings

120

Melodie  
Drums  
Solo-Guit  
Akk-Guita  
Bass  
Choir  
Strings

122

Melodie  
Drums  
Solo-Guit  
Akk-Guita  
Bass  
Choir  
Strings

# Scorpions - Send me an angel

Melodie

♩ = 110,000107

18

23

28

33

39

45

55

61

66

6

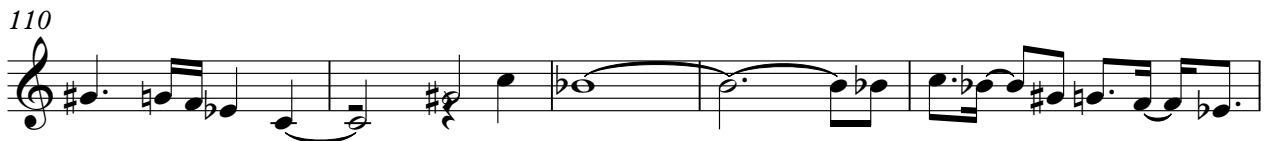

# Scorpions - Send me an angel

## Drums

♩ = 110,000107

48

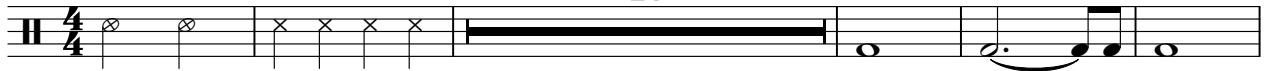

54

62

69

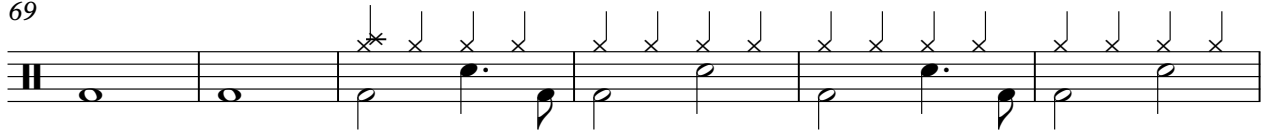

75

81

87

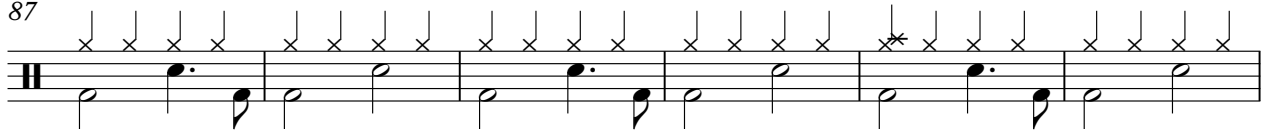

93

99

105

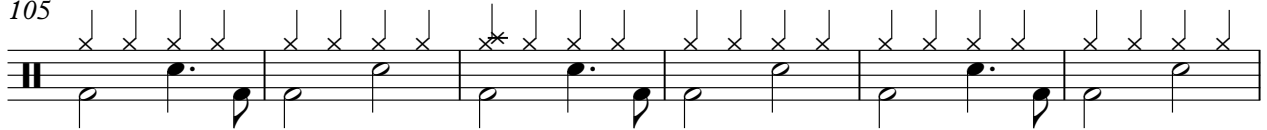

V.S.

2

Drums

111

117

121

# Scorpions - Send me an angel

Solo-Guit

♩ = 110,000107

13

18 48

69

74 30

108

114

118

121

♩ = 110,000107

2

5

7

9

11

13

15

17

19

21

23

25

27

29

31

33

35

38

41

43

45

47

49

51

53

55

57

59

62

♩ = 96

65

117

120

122

# Scorpions - Send me an angel

Bass

♩ = 110,000107

26

32

40

47

54

62

67

71

78

85

92

100

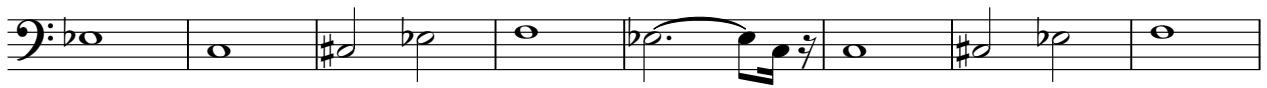

108

116

121

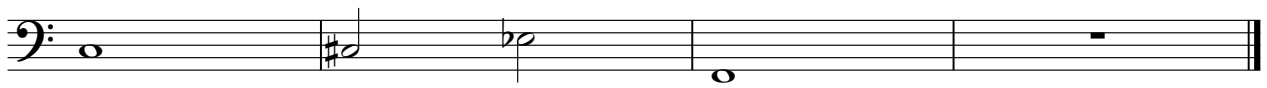

# Scorpions - Send me an angel

Choir

♩ = 110,000107

6

12 18

35

42 3

51 3

57

64 17

85 2

89

94

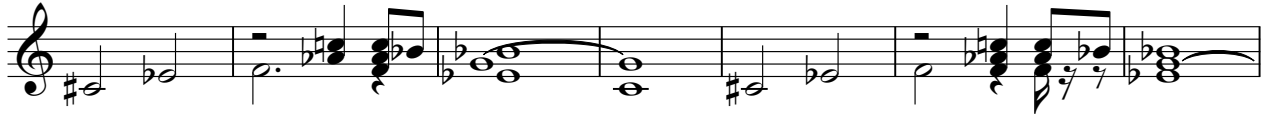

101

108

115

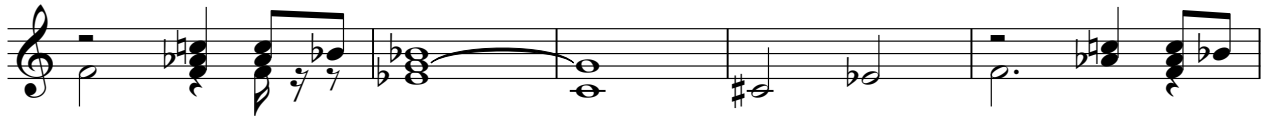

120

88

96

103

110

118
