

0.0"
1.1,00
www.centralmidi.com.br - 9609-8288 (DDD 31)

♩ = 100,000000

Jazz Guitar

2

Perc.

J. Gtr.

J. Gtr.

E. Bass

Tape Smp. Str

www.centralmidi.com.br - 9609-8288 (DDD 31)

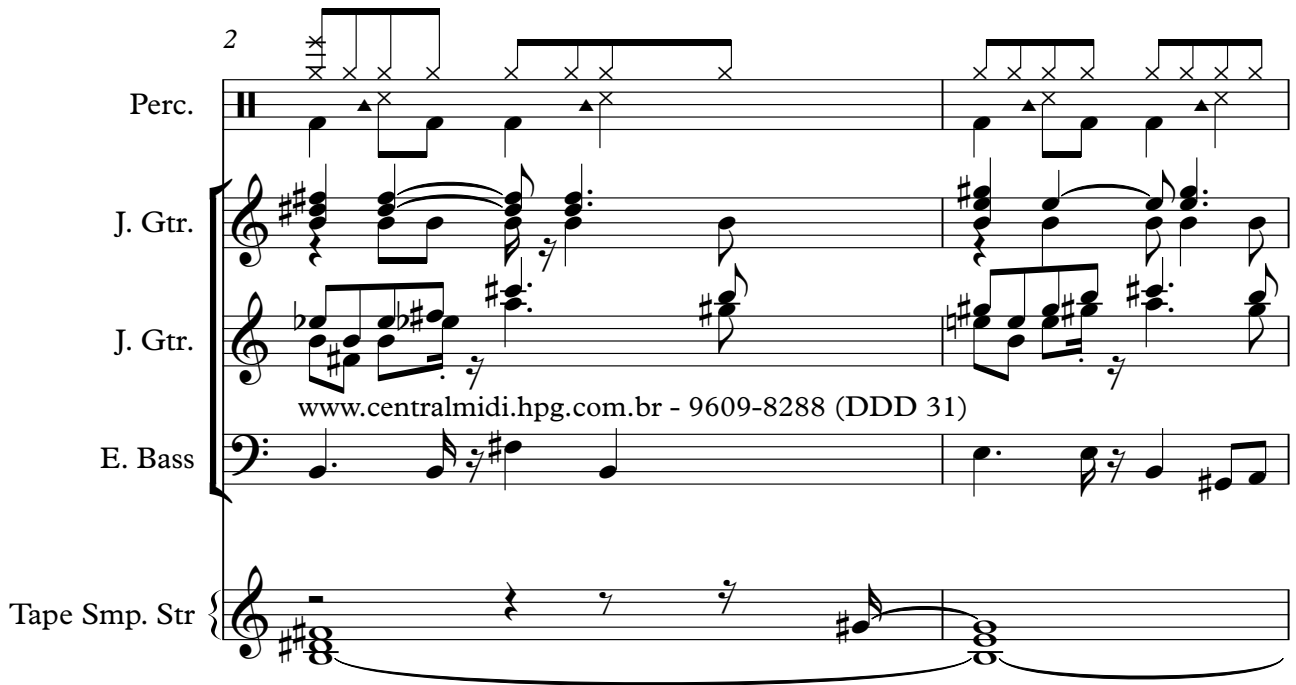

4

Perc.

J. Gtr.

J. Gtr.

E. Bass

Tape Smp. Str

6

Perc.

J. Gtr.

J. Gtr.

E. Bass

Tape Smp. Str

8

Perc.

J. Gtr.

J. Gtr.

E. Bass

Tape Smp. Str

11

Perc.

J. Gtr.

J. Gtr.

E. Bass

Tape Smp. Str

13

Perc.

J. Gtr.

J. Gtr.

E. Bass

Tape Smp. Str

15

Perc.

J. Gtr.

J. Gtr.

E. Bass

Tape Smp. Str

17

Perc.

J. Gtr.

J. Gtr.

E. Bass

Tape Smp. Str

19

Perc.

J. Gtr.

J. Gtr.

E. Bass

Tape Smp. Str

21

Perc.

J. Gtr.

J. Gtr.

E. Bass

Tape Smp. Str

23

Perc.

J. Gtr.

J. Gtr.

E. Bass

Tape Smp. Str

25

Perc.

J. Gtr.

J. Gtr.

E. Bass

Tape Smp. Str

Vla.

27

Perc.

J. Gtr.

J. Gtr.

E. Bass

Tape Smp. Str

Vla.

29

Perc.

J. Gtr.

J. Gtr.

E. Bass

Tape Smp. Str

Vla.

31

Perc.

J. Gtr.

J. Gtr.

E. Bass

Tape Smp. Str

Vla.

33

Perc.

J. Gtr.

J. Gtr.

E. Bass

Tape Smp. Str

Vla.

35

Perc.

J. Gtr.

J. Gtr.

E. Bass

Tape Smp. Str

37

Perc.

J. Gtr.

J. Gtr.

E. Bass

Tape Smp. Str

39

Perc.

J. Gtr.

J. Gtr.

E. Bass

Tape Smp. Str

41

Perc.

J. Gtr.

J. Gtr.

E. Bass

Tape Smp. Str

44

Perc.

J. Gtr.

J. Gtr.

E. Bass

Tape Smp. Str

46

Perc.

J. Gtr.

J. Gtr.

E. Bass

Tape Smp. Str

48

Perc.

J. Gtr.

J. Gtr.

E. Bass

Tape Smp. Str

50

Perc.

J. Gtr.

J. Gtr.

E. Bass

Tape Smp. Str

53

Perc.

J. Gtr.

J. Gtr.

E. Bass

Tape Smp. Str

55

Perc.

J. Gtr.

J. Gtr.

E. Bass

Tape Smp. Str

57

Perc.

J. Gtr.

J. Gtr.

E. Bass

Tape Smp. Str

Vla.

59

Perc.

J. Gtr.

J. Gtr.

E. Bass

Tape Smp. Str

Vla.

61

Perc.

J. Gtr.

J. Gtr.

E. Bass

Tape Smp. Str

Vla.

63

Perc.

J. Gtr.

J. Gtr.

E. Bass

Tape Smp. Str

Vla.

65

Perc.

J. Gtr.

J. Gtr.

E. Bass

Tape Smp. Str

Vla.

67

Perc.

J. Gtr.

J. Gtr.

E. Bass

Tape Smp. Str

69

Perc.

J. Gtr.

J. Gtr.

E. Bass

Tape Smp. Str

71

Perc.

J. Gtr.

J. Gtr.

E. Bass

Tape Smp. Str

73

Perc.

J. Gtr.

J. Gtr.

E. Bass

Tape Smp. Str

76

Perc.

J. Gtr.

J. Gtr.

E. Bass

Tape Smp. Str

78

Perc.

J. Gtr.

J. Gtr.

E. Bass

Tape Smp. Str

80

Perc.

J. Gtr.

J. Gtr.

E. Bass

Tape Smp. Str

82

Perc.

J. Gtr.

J. Gtr.

E. Bass

Tape Smp. Str

85

Perc.

J. Gtr.

J. Gtr.

E. Bass

Tape Smp. Str

87

Perc.

J. Gtr.

J. Gtr.

E. Bass

Tape Smp. Str

89

Perc.

J. Gtr.

J. Gtr.

E. Bass

Tape Smp. Str

Vla.

91

Perc.

J. Gtr.

J. Gtr.

E. Bass

Tape Smp. Str

Vla.

93

Perc.

J. Gtr.

J. Gtr.

E. Bass

Tape Smp. Str

Vla.

95

Perc. J. Gtr. J. Gtr. E. Bass Tape Smp. Str. Vla.

97

Perc. J. Gtr. J. Gtr. E. Bass Tape Smp. Str. Vla.

99

Perc.

J. Gtr.

J. Gtr.

E. Bass

Tape Smp. Str

Vla.

101

Perc.

J. Gtr.

J. Gtr.

E. Bass

Tape Smp. Str

Vla.

103

Perc. J. Gtr. J. Gtr. E. Bass Tape Smp. Str. Vla.

105

Perc. J. Gtr. J. Gtr. E. Bass Tape Smp. Str. Vla.

107

Perc.

J. Gtr.

J. Gtr.

E. Bass

Tape Smp. Str

108

Perc.

J. Gtr.

J. Gtr.

E. Bass

Tape Smp. Str

Percussion

♩ = 100,000000

5

9

13

17

21

25

29

33

37

V.S.

Percussion

41

45

49

53

57

61

65

69

73

77

Percussion

81

85

89

93

97

101

105

107

Jazz Guitar

♩ = 100,000000

6

10

15

19

23

27

31

35

39

V.S.

44

48

52

56

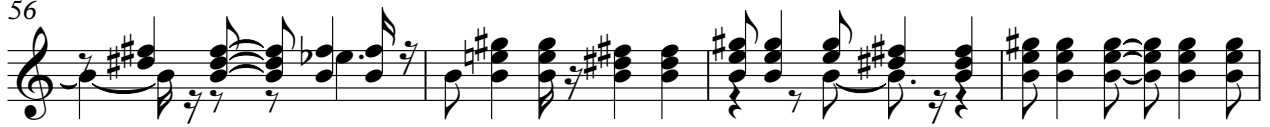

60

64

68

72

77

82

86

90

94

98

102

106

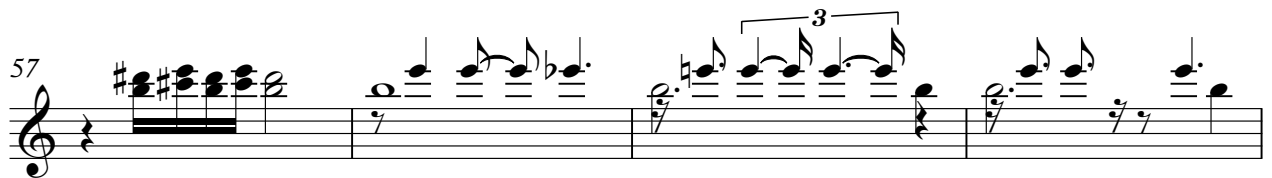

Jazz Guitar

89

93

96

99

102

105

107

Electric Bass

♩ = 100,000000

6

11

16

21

26

31

36

41

46

V.S.

Tape Sampler Keyboard [Strings]

♩ = 100,000000

7

12

17

25

33

V.S.

40

45

52

60

67

74

80

87

95

102

106

Viola

♩ = 100,000000

24

30

58

65

93

100

104

23

23

5