

0.0"
1.1.00
SONG_005

1.8"
2.1.01

♩ = 130,000137

Percussion

Jazz Guitar

Jazz Guitar

Electric Guitar

Electric Bass

FM Synth

Tape Sampler Keyboard [Strings]

FX 5 (Brightness)

Viola

♩ = 130,000137

3.6"
3.1,01

5.5"
4.1,01

3

Perc.

J. Gtr.

E. Gtr.

E. Bass

FM

Tape Smp. Str

FX 5

Vla.

7.3" 5.1,01 9.2" 6.1,01 3

5

Perc.

J. Gtr.

E. Gtr.

E. Bass

FM

Tape Smp. Str.

FX 5

Vla.

11.0"
7.1,01

12.9"
8.1,01

7

Perc.

J. Gtr.

E. Gtr.

E. Bass

FM

Tape Smp. Str

FX 5

Vla.

14.7" 9.1,01 16.6" 10.1,01 18.4" 11.1,01

9 5

Perc.

J. Gtr.

E. Gtr.

E. Bass

FM

Tape Smp. Str

FX 5

Vla.

20.3"
12.1,01

22.1"
13.1,01

12

Perc.

J. Gtr.

E. Gtr.

E. Bass

FM

Tape Smp. Str

FX 5

Vla.

24.0"
14.1,01

25.8"
15.1,01

14

Perc.

J. Gtr.

E. Gtr.

E. Bass

FM

Tape Smp. Str

FX 5

Vla.

27.6"
16.1,01

29.5"
17.1,01

16

Perc.

J. Gtr.

E. Gtr.

E. Bass

FM

Tape Smp. Str

FX 5

Vla.

31.3"
18.1,01

33.2"
19.1,01

18

Perc.

J. Gtr.

E. Gtr.

E. Bass

FM

Tape Smp. Str.

FX 5

Vla.

35.0"
20.1,01

36.9"
21.1,01

38.7" 22.1,01 40.6" 23.1,01

22

Perc. J. Gtr. E. Gtr. E. Bass FM Tape Smp. Str. FX 5 Vla.

42.4" 24.1,01 44.3" 25.1,01 46.1" 26.1,01

24

Perc. J. Gtr. E. Gtr. E. Bass FM Tape Smp. Str. FX 5 Vla.

48.0"
27.1,01

49.8"
28.1,01

27

51.6"
29.1,01

53.5"
30.1,01

29

Perc.

J. Gtr.

E. Gtr.

E. Bass

FM

Tape Smp. Str

FX 5

Vla.

55.3"
31.1,01

57.2"
32.1,01

31

Musical score for Perc., J. Gtr., E. Gtr., E. Bass, FM, Tape Smp. Str, FX 5, and Vla. The score is divided into two systems. The first system contains Perc., J. Gtr., E. Gtr., E. Bass, and FM. The second system contains Tape Smp. Str, FX 5, and Vla. The Perc. part features a complex rhythmic pattern with accents. The J. Gtr. part has a melodic line with chords. The E. Gtr. part has a similar melodic line with chords. The E. Bass part has a simple bass line. The FM part has a few chords. The Tape Smp. Str part has a complex melodic line with many notes. The FX 5 part has a simple melodic line. The Vla. part has a simple melodic line.

59.0"
33.1,01

1'00.9"
34.1,01

33

1'02.7"
35.1,01

1'04.6"
36.1,01

35

Perc.

J. Gtr.

E. Gtr.

E. Bass

FM

Tape Smp. Str.

FX 5

Vla.

1'06.4"
37.1,01

1'08.3"
38.1,01

37

Perc.

J. Gtr.

E. Gtr.

E. Bass

FM

Tape Smp. Str.

FX 5

Vla.

1'10.1" 39.1,01

1'12.0" 40.1,01

39

Perc.

J. Gtr.

E. Gtr.

E. Bass

FM

Tape Smp. Str.

FX 5

Vla.

1'13.8" 41.1,01

1'15.6" 42.1,01

41

Perc.

J. Gtr.

E. Gtr.

E. Bass

FM

Tape Smp. Str.

FX 5

Vla.

17

43

1'17.5" 43.1,01

1'19.3" 44.1,01

Perc.

J. Gtr.

E. Gtr.

E. Bass

FM

Tape Smp. Str

FX 5

Vla.

45

1'21.2" 45.1,01

1'23.0" 46.1,01

Perc.

J. Gtr.

E. Gtr.

E. Bass

FM

Tape Smp. Str

FX 5

Vla.

1'24.9" 47.1,01 1'26.7" 48.1,01

47

Perc.

J. Gtr.

E. Gtr.

E. Bass

FM

Tape Smp. Str.

FX 5

Vla.

1'28.6" 49.1,01 1'30.4" 50.1,01

49

Perc.

J. Gtr.

E. Gtr.

E. Bass

FM

Tape Smp. Str.

FX 5

Vla.

1'32.3"
51.1,01

1'34.1"
52.1,01

51

1'36.0"
53.1,01

1'37.8"
54.1,01

53

1'39.6"
55.1,01

1'41.5"
56.1,01

55

Perc.

J. Gtr.

E. Gtr.

E. Bass

FM

Tape Smp. Str

FX 5

Vla.

1'43.3"
57.1,01

1'45.2"
58.1,01

57

Perc.

J. Gtr.

E. Gtr.

E. Bass

FM

Tape Smp. Str

FX 5

Vla.

1'47.0"
59.1,01

1'48.9"
60.1,01

1'50.7"
61.1,01

59

1'52.6"
62.1,01

1'54.4"
63.1,01

62

64

1'56.3" 64.1,01

1'58.1" 65.1,01

Perc.

J. Gtr.

E. Gtr.

E. Bass

FM

Tape Smp. Str

FX 5

Vla.

66

2'00.0" 66.1,01

2'01.8" 67.1,01

2'03.6" 68.1,01

Perc.

J. Gtr.

E. Gtr.

E. Bass

FM

Tape Smp. Str

FX 5

Vla.

2'05.5"
69.1,01

2'07.3"
70.1,01

69

2'09.2"
71.1,01

2'11.0"
72.1,01

2'12.9"
73.1,01

71

2'14.7"
74.1,01

2'16.6"
75.1,01

74

2'18.4"
76.1,01

2'20.3"
77.1,01

76

Perc.

J. Gtr.

E. Gtr.

E. Bass

FM

Tape Smp. Str

FX 5

Vla.

2'22.1"
78.1,01

2'24.0"
79.1,01

78

Perc.

J. Gtr.

E. Gtr.

E. Bass

FM

Tape Smp. Str

FX 5

Vla.

2'25.8" 80.1,01

2'27.6" 81.1,01

80

Perc.

J. Gtr.

E. Gtr.

E. Bass

FM

Tape Smp. Str

FX 5

Vla.

2'29.5" 82.1,01

2'31.3" 83.1,01

82

Perc.

J. Gtr.

E. Gtr.

E. Bass

FM

Tape Smp. Str

FX 5

Vla.

2'33.2"
84.1,01

2'35.0"
85.1,01

84

Perc.

J. Gtr.

E. Gtr.

E. Bass

FM

Tape Smp. Str.

FX 5

Vla.

2'36.9"
86.1,01

2'38.7"
87.1,01

86

Perc.

J. Gtr.

E. Gtr.

E. Bass

FM

Tape Smp. Str.

FX 5

Vla.

2'40.6" 88.1,01 2'42.4" 89.1,01

88

Perc. J. Gtr. E. Gtr. E. Bass FM Tape Smp. Str. FX 5 Vla.

2'44.3" 90.1,01 2'46.1" 91.1,01

90

Perc. J. Gtr. E. Gtr. E. Bass FM Tape Smp. Str. FX 5 Vla.

2'48.0"
92.1,01

2'49.8"
93.1,01

92

Perc.

J. Gtr.

E. Gtr.

E. Bass

FM

Tape Smp. Str.

FX 5

Vla.

2'51.6"
94.1,01

2'53.5"
95.1,01

94

Perc.

J. Gtr.

E. Gtr.

E. Bass

FM

Tape Smp. Str.

FX 5

Vla.

2'55.3"
96.1,01

2'57.2"
97.1,01

96

Perc.

J. Gtr.

E. Gtr.

E. Bass

FM

Tape Smp. Str.

FX 5

Vla.

2'59.0"
98.1,01

3'00.9"
99.1,01

98

Perc.

J. Gtr.

J. Gtr.

E. Bass

FM

Tape Smp. Str.

FX 5

Vla.

3'02.7"
100.1,01

3'04.6"
101.1,01

3'06.4"
102.1,01

3'08.3"
103.1,01

100

Perc.

J. Gtr.

E. Bass

FM

FX 5

Percussion

♩ = 130,000137

4

5

8

11

14

17

20

23

26

29

V.S.

32

35

38

41

44

47

50

53

56

59

Percussion

62

65

68

71

74

77

80

83

86

89

V.S.

4

Percussion

92

95

98

100

Jazz Guitar

♩ = 130,000137

98

100

Jazz Guitar

♩ = 130,000137

4

7

9

12

15

17

19

22

24

V.S.

Jazz Guitar

27

29

31

33

35

37

39

41

43

45

V.S.

70

72

75

77

79

81

83

85

87

89

91

93

95

97

Electric Guitar

♩ = 130,000137

5

8

12

16

20

24

28

31

34

V.S.

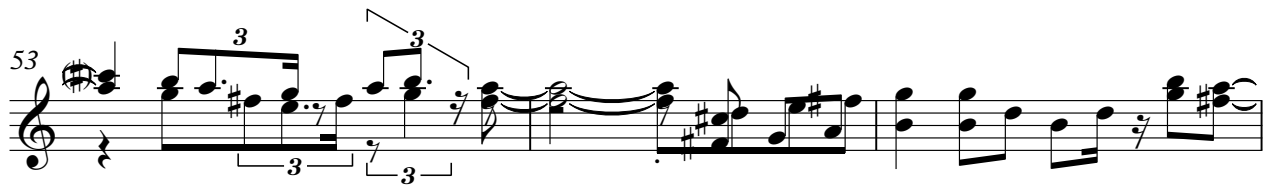

70

74

77

81

85

88

91

95

97

Electric Bass

♩ = 130,000137

6

11

16

22

27

32

37

42

47

V.S.

52

56

61

66

71

76

81

86

91

96

100

FM Synth

♩ = 130,000137

10

19

28

36

44

52

V.S.

61

70

79

88

96

100

Tape Sampler Keyboard [Strings]

♩ = 130,000137

6

10

15

21

26

3

V.S.

30

34

38

42

46

50

54

58

64

70

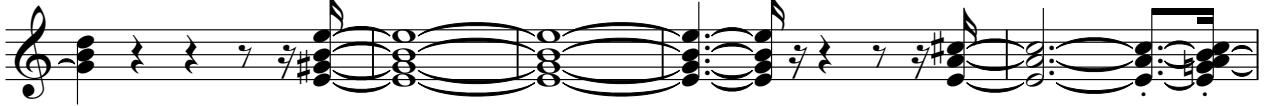

75

79

83

87

91

95

97

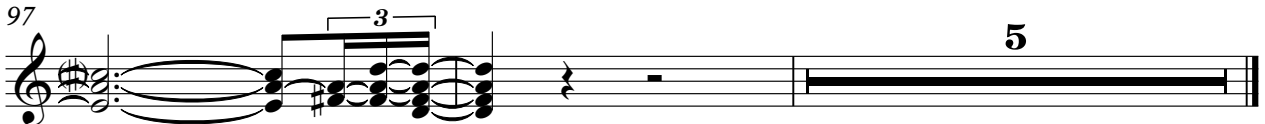

FX 5 (Brightness)

♩ = 130,000137

6

10

14

18

22

26

30

35

39

43

47

51

55

59

63

67

71

75

79

83

87

91

95

99

101

Viola

♩ = 130,000137

6

10

15

20

25

30

35

39

44

V.S.

49

53

57

62

67

72

76

81

85

89

93

Viola

3

96

5