

Duduca e Dalvan - Pe de Cedro

♩ = 152,280014

Flute

Percussion

Electric Bass

Bandoneon

Violoncello

♩ = 152,280014

5.9"
6.1,00
PÍ DE CEDRO - MIDI RUFA - 034 269 9366

4

Fl.

Perc.

E. Bass

Band.

Vc.

2

7

Fl.

Perc.

E. Bass

Band.

Vc.

9

Fl.

Perc.

E. Bass

Band.

Vc.

16

Fl.

Perc.

E. Bass

Band.

Vc.

18

Fl.

Perc.

E. Bass

Band.

Vc.

20

Fl.

Perc.

E. Bass

Band.

Vc.

23

Fl.

Perc.

E. Bass

Band.

27

Fl.

Perc.

E. Bass

Vc.

30

Fl.

Perc.

E. Bass

Vc.

32

Fl.

Perc.

E. Bass

Vc.

36

Fl. Perc. E. Bass Band. Vc.

40

Fl. Perc. E. Bass Band. Vc.

44

Fl. Perc. E. Bass Vc.

48

Fl. Perc. E. Bass Band Vc.

51

Fl. Perc. E. Bass Band. Vc.

54

Fl. Perc. E. Bass Band. Vc.

57

Fl.

Perc.

E. Bass

Band.

Vc.

60

Fl.

Perc.

E. Bass

Band.

Vc.

62

Fl. Perc. E. Bass Band. Vc.

65

Fl. Perc. E. Bass Band. Vc.

67

Fl.

Perc.

E. Bass

Band.

Vc.

3

69

Fl.

Perc.

E. Bass

Band.

Vc.

3

3

71 13

Fl. Perc. E. Bass Band. Vc.

73

Fl. Perc. E. Bass Band. Vc.

76

Fl.

Perc.

E. Bass

Band.

Vc.

80

Fl.

Perc.

E. Bass

Band.

83

Fl. Perc. E. Bass Vc.

85

Fl. Perc. E. Bass Vc.

87

Fl. Perc. E. Bass Band. Vc.

90

Fl. Perc. E. Bass Band. Vc.

94

Fl. Perc. E. Bass Band. Vc.

97

Fl.

Perc.

E. Bass

Band.

Vc.

3

101

Fl.

Perc.

E. Bass

Vc.

3

105

Fl.

Perc.

E. Bass

Band.

Vc.

108

Fl.

Perc.

E. Bass

Band.

Vc.

111 19

Fl. Perc. E. Bass Band. Vc.

113

Fl. Perc. E. Bass Band. Vc.

116

Fl.

Perc.

E. Bass

Band.

Vc.

119

Fl.

Perc.

E. Bass

Band.

Vc.

Duduca e Dalvan - Pe de Cedro

Flute

♩ = 152,280014

6

10

14

18

25

31

38

44

48

Detailed description of the musical score: The score is written for a flute in 3/4 time. It begins with a tempo marking of ♩ = 152,280014. The music is organized into measures, with measure numbers 6, 10, 14, 18, 25, 31, 38, 44, and 48 indicated at the start of their respective lines. The notation includes various rhythmic values such as eighth and sixteenth notes, often beamed together. There are several triplet markings (indicated by a '3' and a bracket) and some measures with rests. The key signature has one flat (B-flat). The score concludes at measure 48.

52

57

61

65

69

72

77

83

88

93

98

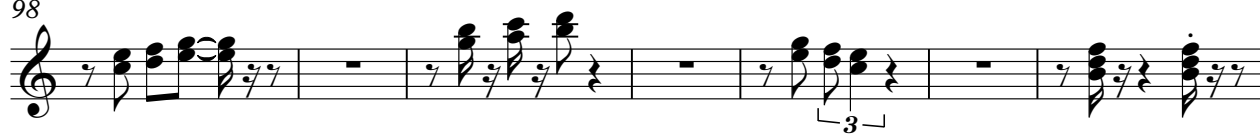

105

111

116

119

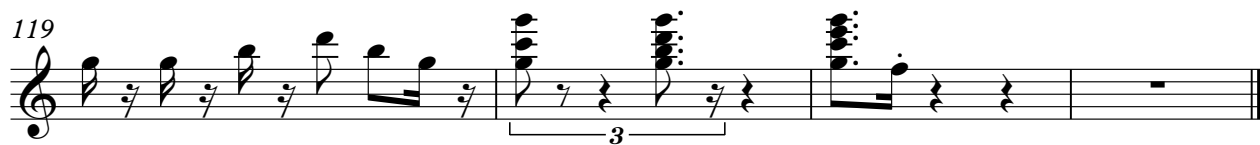

Duduca e Dalvan - Pe de Cedro

Percussion

♩ = 152,280014

6

11

16

21

26

31

36

41

46

V.S.

Percussion

51

56

60

65

70

75

80

85

89

94

Percussion

99

104

109

114

118

Duduca e Dalvan - Pe de Cedro

Electric Bass

♩ = 152,280014

3

10

16

22

29

35

42

49

56

63

V.S.

69

75

82

88

95

102

109

115

Duduca e Dalvan - Pe de Cedro

Bandoneon

♩ = 152,280014

6

10

14

18

22

36

11

11

42

7

52

3

59

3

63

3

67

3

71

3

76

3

81

6

92

98

110

117

120

Duduca e Dalvan - Pe de Cedro

Violoncello

♩ = 152,280014

6

9

12

16

19

29

33

40

46

2 Violoncello

52

58

62

66

69

71

76

85

91

98

Detailed description of the musical score: The score is for a cello part, labeled 'Violoncello'. It consists of ten staves of music, numbered 52 through 105. The notation is in bass clef. Measure 52 starts with a series of eighth notes. Measures 58-61 feature a triplet of eighth notes. Measure 62 has a key signature change to one flat. Measures 66-68 show another triplet. Measure 69 has a triplet of eighth notes. Measure 71 has a triplet of eighth notes. Measure 76 has a quintuplet of eighth notes. Measure 85 has a triplet of eighth notes. Measure 91 has a triplet of eighth notes. Measure 98 has a triplet of eighth notes. The score includes various musical notations such as slurs, ties, and dynamic markings.

104 Violoncello 3

109

112

117

120
