

Duitse Kinderliedjes - 01ZEIGTH

♩ = 148,001968

Percussion

Kora

Kora

Kora

Electric Bass

Electric Piano

Electric Piano

Synth Voice

♩ = 148,001968
Mp F1he

FX 5 (Brightness)

♩ = 148,001968

Viola

4

Perc.

Kora

Kora

Kora

E. Bass

E. Piano

E. Piano

Syn. Voice

Vla.

6

Perc.

Kora

Kora

Kora

E. Bass

E. Piano

E. Piano

Syn. Voice

Vla.

8

Perc.

Kora

Kora

Kora

E. Bass

E. Piano

E. Piano

Syn. Voice

Vla.

10

Perc.

Kora

Kora

Kora

E. Bass

E. Piano

E. Piano

Syn. Voice

Vla.

12

14

The musical score consists of the following parts:

- Perc.**: Percussion part with a drum set icon and rhythmic notation.
- Kora**: Three Kora parts, each on a single staff with rhythmic notation.
- E. Bass**: Electric Bass part on a single staff.
- E. Piano**: Two Electric Piano parts, each on a grand staff (treble and bass clefs).
- Syn. Voice**: Synthesizer Voice part on a single staff.
- Vla.**: Viola part on a single staff.

16

Perc.

Kora

Kora

Kora

E. Bass

E. Piano

E. Piano

Syn. Voice

Vla.

18

20

21

Perc.

Kora

Kora

Kora

E. Bass

E. Piano

E. Piano

Organ

Syn. Voice

FX 5

Vla.

22

Perc.

Kora

Kora

Kora

E. Bass

E. Piano

E. Piano

Organ

Syn. Voice

FX 5

Vla.

24

Perc.

Kora

Kora

Kora

E. Bass

E. Piano

E. Piano

Organ

Syn. Voice

FX 5

Vla.

26

27

29

Perc.

Kora

Kora

Kora

E. Bass

E. Piano

E. Piano

Organ

Syn. Voice

FX 5

Vla.

30

Perc. Kora Kora Kora E. Bass E. Piano E. Piano Organ Syn. Voice FX 5 Vla.

31

Perc. Kora Kora Kora E. Bass E. Piano E. Piano Organ Syn. Voice FX 5 Vla.

32

33

Perc.

Kora

Kora

Kora

E. Bass

E. Piano

E. Piano

Organ

Syn. Voice

FX 5

Vla.

35

Perc.

Kora

Kora

Kora

E. Bass

E. Piano

Organ

Syn. Voice

FX 5

Vla.

38

Perc.

Duitse Kinderliedjes - 01ZEIGTH

Percussion

♩ = 148,001968

V.S.

2

Percussion

30

32

34

Duitse Kinderliedjes - 01ZEIGTH

Kora

♩ = 148,001968

5

9

12

15

19

23

27

31

34

7

Duitse Kinderliedjes - 01ZEIGTH

Kora

♩ = 148,001968

5

9

13

17

20

24

28

32

34

7

Duitse Kinderliedjes - 01ZEIGTH

Kora

♩ = 148,001968

5

8

12

16

20

24

29

33

7

Duitse Kinderliedjes - 01ZEIGTH

Electric Bass

♩ = 148,001968

6

11

16

21

26

32

Duitse Kinderliedjes - 01ZEIGTH

Electric Piano

♩ = 148,001968

5

9

12

16

20

V.S.

25

30

33

Duitse Kinderliedjes - 01ZEIGTH

Electric Piano

♩ = 148,001968

5

9

13

17

20

24

28

32

Duitse Kinderliedjes - 01ZEIGTH

Rock Organ

♩ = 148,001968

18

24

30

34

7

Duitse Kinderliedjes - 01ZEIGTH

Synth Voice

♩ = 148,001968

7

14

20

26

32

7

Duitse Kinderliedjes - 01ZEIGTH

FX 5 (Brightness)

♩ = 148,001968

Mp F1he

19

23

28

32

34

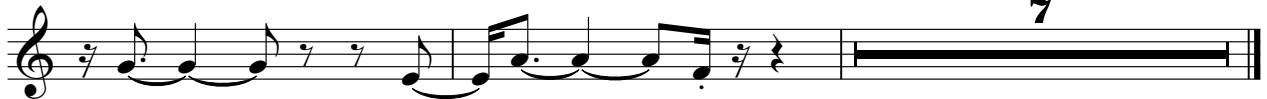

7

Duitse Kinderliedjes - 01ZEIGTH

Viola

♩ = 148,001968

2

2

8

8

14

14

20

20

26

26

32

32

7