

# Duitse Kinderliedjes - 02DASLIE

♩ = 132,001587  
MP Lieb

- Clarinet in Bb**: Treble clef, 4/4 time, rests in both measures.
- Whistling**: Treble clef, 4/4 time, rests in both measures.
- Percussion**: Percussion clef, 4/4 time. Measure 1: rest. Measure 2: quarter note, quarter note, eighth note, eighth note, quarter note, quarter note.
- Marimba**: Treble clef, 4/4 time. Measure 1: rest. Measure 2: quarter note, quarter note, quarter note, quarter note, quarter note, quarter note, quarter note, quarter note.
- Jazz Guitar (top)**: Treble clef, 4/4 time. Measure 1: rest. Measure 2: quarter note, quarter note, quarter note, quarter note, quarter note, quarter note, quarter note, quarter note.
- Jazz Guitar (middle)**: Treble clef, 4/4 time. Measure 1: rest. Measure 2: quarter note, quarter note, quarter note, quarter note, quarter note, quarter note, quarter note, quarter note.
- Jazz Guitar (bottom)**: Treble clef, 4/4 time. Measure 1: rest. Measure 2: quarter note, quarter note, quarter note, quarter note, quarter note, quarter note, quarter note, quarter note.
- Electric Bass**: Bass clef, 4/4 time. Measure 1: rest. Measure 2: quarter note, quarter note, quarter note, quarter note, quarter note, quarter note, quarter note, quarter note.
- Viola**: Treble clef, 4/4 time. Measure 1: rest. Measure 2: whole note chord (G4, B4, D5).
- Solo**: Treble clef, 4/4 time. Measure 1: rest. Measure 2: quarter note, quarter note, quarter note, quarter note, quarter note, quarter note, quarter note, quarter note.

5

9

Whist.

Perc.

Mar.

J. Gtr.

J. Gtr.

J. Gtr.

E. Bass

Vla.

Solo

11

Whist.

Perc.

Mar.

J. Gtr.

J. Gtr.

J. Gtr.

E. Bass

Vla.

Solo

13

Cl.

Ten. Sax.

Whist.

Perc.

Mar.

J. Gtr.

J. Gtr.

J. Gtr.

E. Bass

Band.

Vla.

Solo

3

φ

15

Cl.

Ten. Sax.

Perc.

Mar.

J. Gtr.

J. Gtr.

J. Gtr.

E. Bass

Band.

Vla.

17

Cl.

Ten. Sax.

Perc.

Mar.

J. Gtr.

J. Gtr.

J. Gtr.

E. Bass

Band.

Vla.

6

Φ

19

Cl.

Ten. Sax.

Perc.

Mar.

J. Gtr.

J. Gtr.

J. Gtr.

E. Bass

Band.

Vla.

21

Cl.

Ten. Sax.

Whist.

Perc.

Mar.

J. Gtr.

J. Gtr.

J. Gtr.

E. Bass

Band.

Vla.

23

Cl.

Ten. Sax.

Whist.

Perc.

Mar.

J. Gtr.

J. Gtr.

J. Gtr.

E. Bass

Band.

Vla.

3

3

25

Cl.

Ten. Sax.

Whist.

Perc.

Mar.

J. Gtr.

J. Gtr.

J. Gtr.

Kora

Kora

E. Bass

Band.

Vla.

Solo

29

Perc. Mar. J. Gtr. J. Gtr. J. Gtr. Kora Kora E. Bass Vla. Solo

33

Whist.

Perc.

Mar.

J. Gtr.

J. Gtr.

J. Gtr.

Kora

Kora

E. Bass

Vla.

Solo

35

Whist.

Perc.

Mar.

J. Gtr.

J. Gtr.

J. Gtr.

Kora

Kora

E. Bass

Vla.

Solo

37

Whist.

Perc.

Mar.

J. Gtr.

J. Gtr.

J. Gtr.

Kora

Kora

E. Bass

Vla.

Solo

40

Cl.

Tenor Saxophone

Duitse Kinderliedjes - 02DASLIE

♩ = 132,001587

**13**

19

24

**17**

43

**2**

# Duitse Kinderliedjes - 02DASLIE

Whistling

♩ = 132,001587

9

14

8

26

8

36

5

43

2

# Duitse Kinderliedjes - 02DASLIE

## Percussion

♩ = 132,001587

6

11

15

18

22

25

29

34

43

5

2

Duitse Kinderliedjes - 02DASLIE

Marimba

♩ = 132,001587

V.S.

2

# Marimba

31

34

37

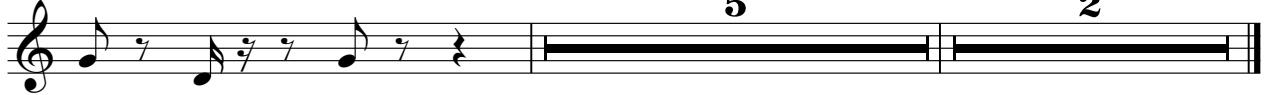

♩ = 132,001587

5

9

13

17

21

25

29

33

36

5

2

Jazz Guitar

43

♩ = 132,001587

5

9

12

15

18

21

25

29

33

2

Jazz Guitar

36

3

5

43

2

♩ = 132,001587

5

9

13

17

21

25

29

33

36

5

2

Jazz Guitar

43

Duitse Kinderliedjes - 02DASLIE

Kora

♩ = 132,001587

25

28

33

36

5

43

2

♩ = 132,001587

25

29

33

36

5

43

2

♩ = 132,001587

6

11

16

21

26

31

35

5

43

2

Viola

Duitse Kinderliedjes - 02DASLIE

♩ = 132,001587

10

18

26

34

43

