

Duitse Kinderliedjes - 02EINHEL

♩ = 112,000893
MP Batze

Trombone (Bass clef, 4/4): Rest, then chords on the second and fourth measures.

Percussion (Clefless, 4/4): Rest, then chords on the second and fourth measures.

Jazz Guitar 1 (Treble clef, 4/4): Rest, then eighth notes on the second measure, rest on the fourth.

Jazz Guitar 2 (Treble clef, 4/4): Rest, then eighth notes on the second and fourth measures.

Jazz Guitar 3 (Treble clef, 4/4): Rest, then eighth notes on the second, third, and fourth measures.

Jazz Guitar 4 (Treble clef, 4/4): Rest, then eighth notes on the second, third, and fourth measures.

5-string Electric Bass (Bass clef, 4/4): Rest, then eighth notes on the second, third, and fourth measures.

Viola (Clefless, 4/4): Rest, then chords on the second and fourth measures.

Solo (Treble clef, 4/4): Rest, then quarter notes on the second, third, and fourth measures.

3

Tbn.

Perc.

J. Gtr.

J. Gtr.

J. Gtr.

J. Gtr.

E. Bass

Vla.

Solo

5

7

Tbn.

Perc.

J. Gtr.

J. Gtr.

J. Gtr.

J. Gtr.

E. Bass

Vla.

Solo

9

Tbn.

Perc.

J. Gtr.

J. Gtr.

J. Gtr.

J. Gtr.

E. Bass

Vla.

Solo

11

Tbn.

Perc.

J. Gtr.

J. Gtr.

J. Gtr.

J. Gtr.

E. Bass

Vla.

Solo

13

15

Tbn.

Perc.

J. Gtr.

J. Gtr.

J. Gtr.

J. Gtr.

E. Bass

Organ

Vla.

Solo

17

21

25

27

31

Tbn.

Perc.

J. Gtr.

J. Gtr.

J. Gtr.

J. Gtr.

E. Bass

Organ

Vla.

Solo

33

35

Tbn.

Perc.

J. Gtr.

J. Gtr.

J. Gtr.

J. Gtr.

E. Bass

Organ

Vla.

Solo

37

41

45

This musical score is arranged for a large ensemble. The instruments and their parts are as follows:

51

54

Trombone

Duitse Kinderliedjes - 02EINHEL

♩ = 112,000893
MP Batze

5

8

11

14

17

20

23

26

29

V.S.

32

35

38

41

44

47

50

6

Duitse Kinderliedjes - 02EINHEL

Percussion

♩ = 112,000893

V.S.

2

Percussion

40

44

47

50

♩ = 112,000893

6

9

13

17

21

25

29

33

37

41

45

49

♩ = 112,000893

6

9

12

16

20

24

28

32

35

39

43

47

50

♩ = 112,000893

38

41

44

48

50

6

♩ = 112,000893

6

9

12

16

20

24

28

31

34

38

42

46

50

6

♩ = 112,000893

5

8

12

16

21

25

30

34

38

V.S.

2

5-string Electric Bass

43

48

6

♩ = 112,000893

15

20

25

31

37

43

48

51

6

Viola

Duitse Kinderliedjes - 02EINHEL

♩ = 112,000893

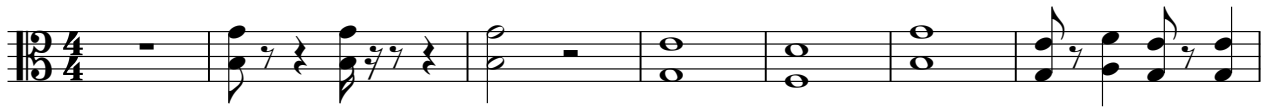

8

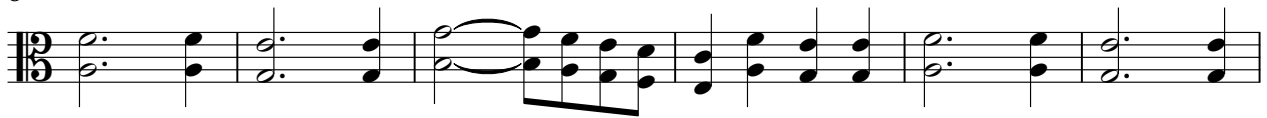

14

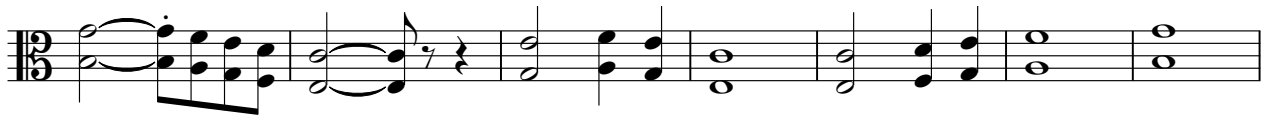

21

28

35

42

48

Duitse Kinderliedjes - 02EINHEL

Solo

♩ = 112,000893

7

13

19

23

29

34

40

45

49

6