

Duitse Kinderliedjes - 02MUEDEB

♩ = 88,001053
MP Mf de

Percussion

Soprano Glockenspiel

Jazz Guitar

Jazz Guitar

Jazz Guitar

Electric Guitar

Electric Bass

Solo

♩ = 88,001053

5

Perc.

Sop. Glock.

J. Gtr.

J. Gtr.

J. Gtr.

E. Gtr.

E. Bass

Solo

8

Perc.

Sop. Glock.

J. Gtr.

J. Gtr.

J. Gtr.

E. Gtr.

E. Bass

FX 5

Vla.

Solo

11

Perc.

J. Gtr.

J. Gtr.

J. Gtr.

E. Gtr.

E. Bass

FX 5

Vla.

Solo

14

17

Duitse Kinderliedjes - 02MUEDEB

Percussion

♩ = 88,001053

MP Míde

5

9

13

16

Duitse Kinderliedjes - 02MUEDEB

Soprano Glockenspiel

♩ = 88,001053

5

8

15

17

Duitse Kinderliedjes - 02MUEDEB

Jazz Guitar

♩ = 88,001053

5

8

11

14

16

6

Duitse Kinderliedjes - 02MUEDEB

Jazz Guitar

♩ = 88,001053

5

8

11

15

6

Duitse Kinderliedjes - 02MUEDEB

Electric Guitar

♩ = 88,001053

5

9

13

16

Duitse Kinderliedjes - 02MUEDEB

Electric Bass

♩ = 88,001053

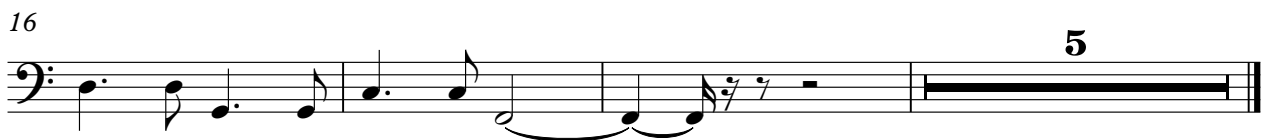
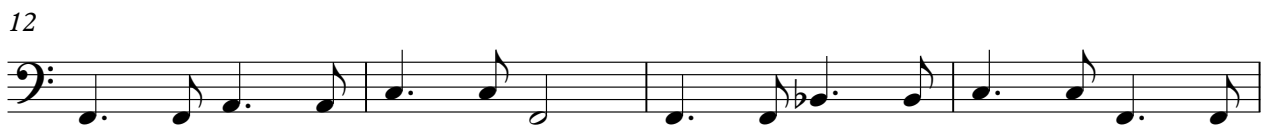

Duitse Kinderliedjes - 02MUEDEB

FX 5 (Brightness)

♩ = 88,001053

9

14

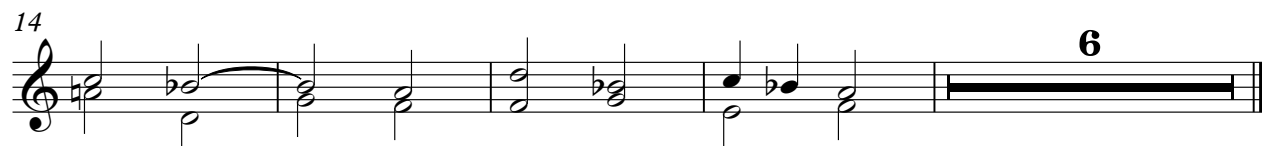

Duitse Kinderliedjes - 02MUEDEB

Viola

♩ = 88,001053

9

14

6

Duitse Kinderliedjes - 02MUEDEB

Solo

♩ = 88,001053

4

7

10

13

16

6