

Duitse Kinderliedjes - 03LATERN

♩ = 116,000313

Percussion

Soprano Glockenspiel

Electric Bass

Violoncello

♩ = 116,000313
Mp Later

4

Perc.

Sop. Glock.

E. Bass

Vc.

♩ = 116,000313
Mp Later

7

Perc. Sop. Glock. E. Bass Vc.

9

Perc. Sop. Glock. E. Bass FX 5 Vc.

12

14

16

Perc.

Sop. Glock.

E. Bass

FX 5

Vc.

19

E. Bass

23

Perc.

Duitse Kinderliedjes - 03LATERN

Percussion

♩ = 116,000313

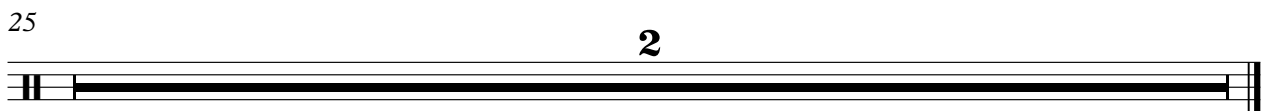
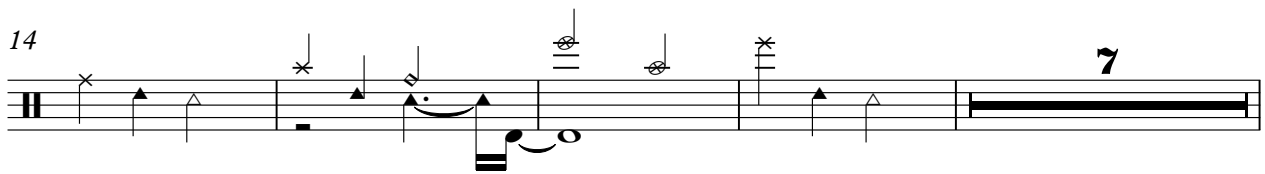
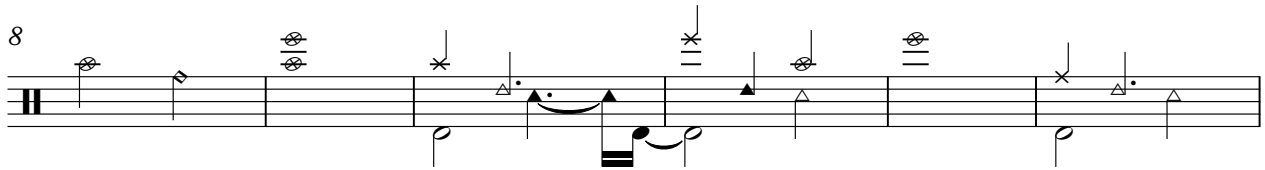
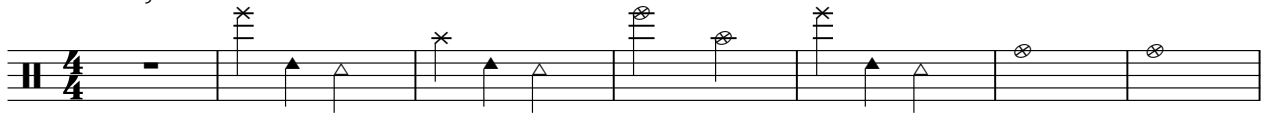

Soprano Glockenspiel

Duitse Kinderliedjes - 03LATERN

♩ = 116,000313

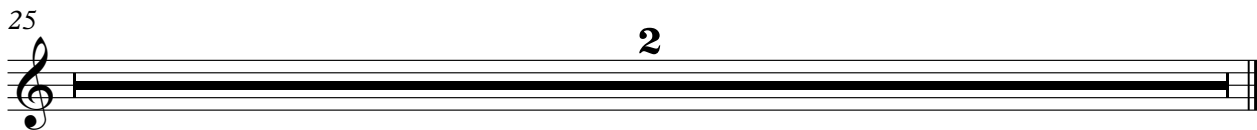

Electric Bass

Duitse Kinderliedjes - 03LATERN

♩ = 116,000313

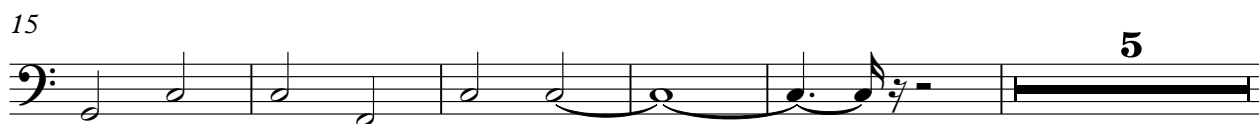

♩ = 116,000313

8

13

17

6

25

2

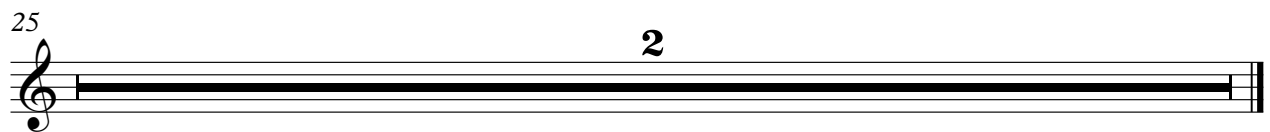

Violoncello

Duitse Kinderliedjes - 03LATERN

♩ = 116,000313
Mp Later

7

13

17

25