

Duitse Kinderliedjes - 03WERREC

♩ = 120,000890

Blown Bottle

Baroque Trumpet

Baroque Trumpet
MP Wandr

Baroque Trumpet

Percussion

Vibraphone

Jazz Guitar

Jazz Guitar

Jazz Guitar

Electric Bass

Bandoneon

FX 5 (Brightness)

♩ = 120,000890

Viola

Solo

4

Bar. Tpt.

Perc.

J. Gtr.

J. Gtr.

J. Gtr.

E. Bass

Band.

FX 5

Vla.

Solo

6

Bar. Tpt.

Perc.

J. Gtr.

J. Gtr.

J. Gtr.

E. Bass

Band.

FX 5

Vla.

Solo

8

Bar. Tpt.

Perc.

Vib.

J. Gtr.

J. Gtr.

J. Gtr.

E. Bass

Band.

FX 5

Vla.

Solo

10

B. Bottle

Bar. Tpt.

Bar. Tpt.

Perc.

J. Gtr.

J. Gtr.

J. Gtr.

E. Bass

FX 5

Vla.

Solo

12

B. Bottle

Bar. Tpt.

Bar. Tpt.

Perc.

Vib.

J. Gtr.

J. Gtr.

J. Gtr.

E. Bass

FX 5

Vla.

Solo

14

B. Bottle

Bar. Tpt.

Perc.

Vib.

J. Gtr.

J. Gtr.

J. Gtr.

E. Bass

FX 5

Vla.

Solo

17

B. Bottle

Bar. Tpt.

Bar. Tpt.

Perc.

Vib.

J. Gtr.

J. Gtr.

J. Gtr.

E. Bass

FX 5

Vla.

Solo

19

B. Bottle

Bar. Tpt.

Bar. Tpt.

Perc.

J. Gtr.

J. Gtr.

J. Gtr.

E. Bass

FX 5

Vla.

Solo

21

B. Bottle

Bar. Tpt.

Bar. Tpt.

Perc.

Vib.

J. Gtr.

J. Gtr.

J. Gtr.

E. Bass

FX 5

Vla.

Solo

23

B. Bottle

Bar. Tpt.

Perc.

Vib.

J. Gtr.

J. Gtr.

J. Gtr.

E. Bass

FX 5

Vla.

Solo

Detailed description of the musical score: The score is for page 11, starting at measure 23. It features ten staves. The top two staves, B. Bottle and Bar. Tpt., play a simple melody of quarter notes. The Percussion staff shows a complex rhythmic pattern with 'x' marks above the staff and arrows below. The Vib. staff has a melodic line with slurs and ties. The three J. Gtr. staves show a complex guitar part with many slurs and ties. The E. Bass staff has a simple bass line. The FX 5 staff plays a simple melody. The Vla. staff has a few chords. The Solo staff has a complex guitar part with many slurs and ties.

25

B. Bottle

Bar. Tpt.

Bar. Tpt.

Perc.

Vib.

J. Gtr.

J. Gtr.

J. Gtr.

E. Bass

Band.

FX 5

Vla.

Solo

27

Bar. Tpt.

Bar. Tpt.

Perc.

J. Gtr.

J. Gtr.

J. Gtr.

E. Bass

Band.

FX 5

Vla.

Solo

Detailed description of the musical score: The score is for page 13, starting at measure 27. It features ten staves. The top two staves are for Baritone Trumpet (Bar. Tpt.). The third staff is for Percussion (Perc.), showing a rhythmic pattern of eighth notes with 'x' marks above them. The next three staves are for Jazz Guitar (J. Gtr.). The sixth staff is for Electric Bass (E. Bass). The seventh staff is for Band. The eighth staff is for FX 5. The ninth staff is for Viola (Vla.), showing a sustained chord. The tenth staff is for Solo, featuring a sequence of chords. A rehearsal mark '27' is placed above the first measure of the top staff. A triplet of eighth notes is indicated in the Band staff.

29

Bar. Tpt.

Bar. Tpt.

Perc.

Vib.

J. Gtr.

J. Gtr.

J. Gtr.

E. Bass

Band.

FX 5

Vla.

Solo

31

Bar. Tpt.

Bar. Tpt.

Perc.

Vib.

J. Gtr.

J. Gtr.

J. Gtr.

E. Bass

Band.

FX 5

Vla.

Solo

Detailed description of the musical score: The score is for page 15, starting at measure 31. It features ten staves. The top two staves are for Baritone Trumpet (Bar. Tpt.), both in treble clef. The third staff is for Percussion (Perc.), showing a rhythmic pattern with 'x' marks above notes. The fourth staff is for Vibraphone (Vib.), in treble clef. The next three staves are for Jazz Guitar (J. Gtr.), all in treble clef. The sixth staff is for Electric Bass (E. Bass), in bass clef. The seventh staff is for Band, in treble clef, featuring a triplet of eighth notes. The eighth staff is for FX 5, in treble clef. The ninth staff is for Viola (Vla.), in bass clef, showing sustained chords. The tenth staff is for Solo, in treble clef, featuring a series of chords with a rhythmic pattern.

33

B. Bottle

Bar. Tpt.

Bar. Tpt.

Bar. Tpt.

Perc.

Vib.

J. Gtr.

J. Gtr.

J. Gtr.

E. Bass

Band.

FX 5

Vla.

Solo

35

B. Bottle

Bar. Tpt.

Bar. Tpt.

Bar. Tpt.

Perc.

Vib.

J. Gtr.

J. Gtr.

J. Gtr.

E. Bass

FX 5

Vla.

Solo

37

B. Bottle

Bar. Tpt.

Bar. Tpt.

Bar. Tpt.

Perc.

Vib.

J. Gtr.

J. Gtr.

J. Gtr.

E. Bass

FX 5

Vla.

Solo

39

B. Bottle

Bar. Tpt.

Bar. Tpt.

Perc.

Vib.

J. Gtr.

J. Gtr.

J. Gtr.

E. Bass

FX 5

Vla.

Solo

42

B. Bottle

Bar. Tpt.

Bar. Tpt.

Bar. Tpt.

Perc.

Vib.

J. Gtr.

J. Gtr.

J. Gtr.

E. Bass

FX 5

Vla.

Solo

44

B. Bottle

Bar. Tpt.

Bar. Tpt.

Bar. Tpt.

Perc.

Vib.

J. Gtr.

J. Gtr.

J. Gtr.

E. Bass

FX 5

Vla.

Solo

46

B. Bottle

Bar. Tpt.

Bar. Tpt.

Perc.

Vib.

J. Gtr.

J. Gtr.

J. Gtr.

E. Bass

FX 5

Vla.

Solo

48

B. Bottle

Bar. Tpt.

Bar. Tpt.

Perc.

Vib.

J. Gtr.

J. Gtr.

J. Gtr.

E. Bass

FX 5

Vla.

Solo

50

B. Bottle

Blown Bottle

Duitse Kinderliedjes - 03WERREC

♩ = 120,000893

9

14

20

26

8

38

44

47

6

Baroque Trumpet

Duitse Kinderliedjes - 03WERREC

♩ = 120,000896

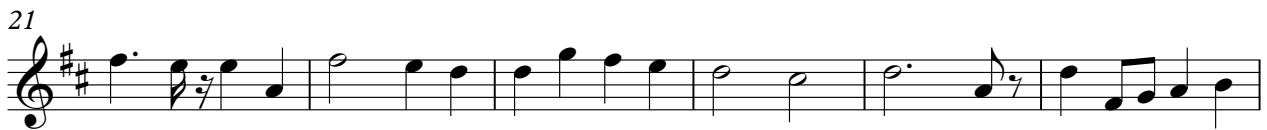

Baroque Trumpet

Duitse Kinderliedjes - 03WERREC

♩ = 120,000890

9

14

4

22

12

38

4

44

10

Baroque Trumpet

Duitse Kinderliedjes - 03WERREC

$\text{♩} = 120,000896$
MP Wandr **25**

29

34

39

44

48 **6**

Duitse Kinderliedjes - 03WERREC

Percussion

♩ = 120,000890

V.S.

2

Percussion

38

42

46

49

6

Duitse Kinderliedjes - 03WERREC

Vibraphone

♩ = 120,000893

7 2

13

17 4

24 3 2

32

36 2

41

45

48 6

♩ = 120,000890

5

9

12

15

19

23

27

31

35

39

43

47

♩ = 120,000890

5

9

13

17

21

25

29

33

37

41

45

48

♩ = 120,000890

5

9

13

17

21

25

29

33

37

41

45

48

♩ = 120,000890

Bandoneon

Duitse Kinderliedjes - 03WERREC

♩ = 120,000890

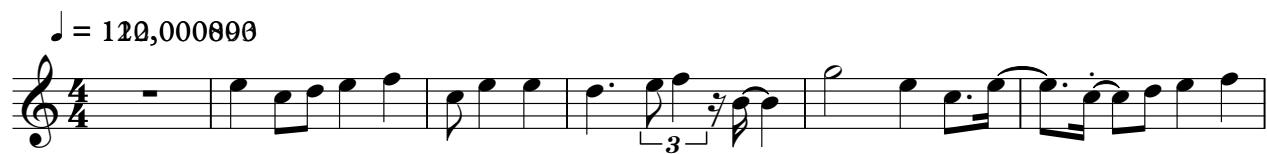

7

27

31

♩ = 120,000890

6

11

16

21

27

32

37

43

47

Viola

Duitse Kinderliedjes - 03WERREC

♩ = 120,000890

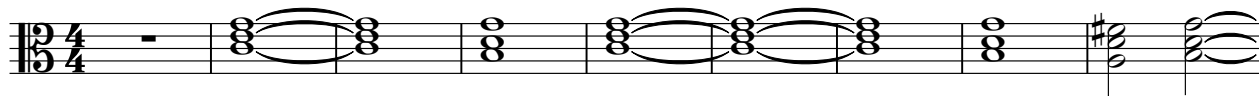

10

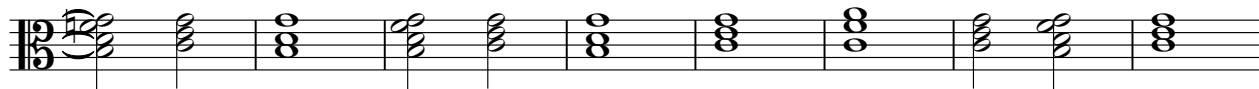

18

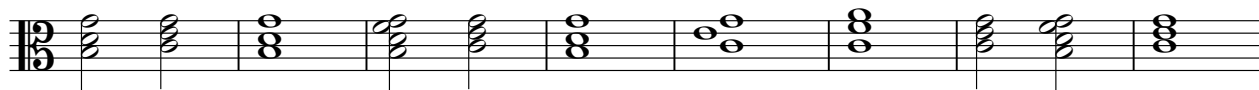

26

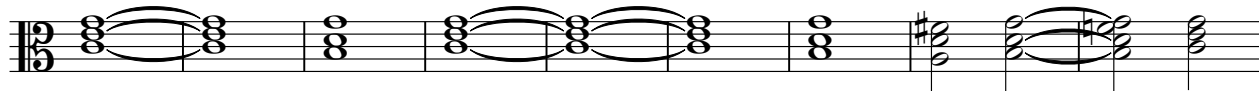

35

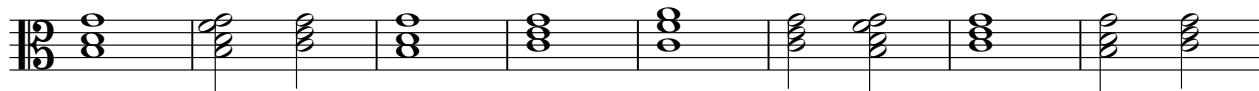

43

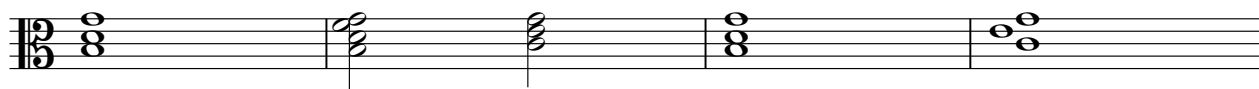

47

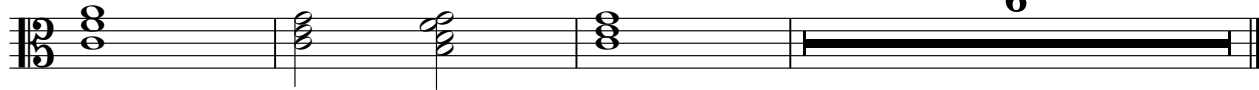

Duitse Kinderliedjes - 03WERREC

Solo

♩ = 120,000890

5

8

11

14

17

20

23

26

29

V.S.

32

35

38

41

44

47

49

6