

Duitse Kinderliedjes - 04ZUBETH

♩ = 116,000313

Panpipes

Clarinet in B♭

Percussion

Electric Guitar

Electric Guitar

Electric Bass

♩ = 116,000313
MP Bethl

FX 5 (Brightness)

♩ = 116,000313

Viola

5

9

13

Pan. Cl. Perc. E. Gtr. E. Gtr. E. Bass FX 5 Vla.

This section of the score covers measures 13 through 16. It features a variety of instruments: Pan flute, Clarinet, Percussion, two Electric Guitars, Electric Bass, FX 5 (likely a synthesizer or effects processor), and Viola. The Pan flute and Clarinet parts are in the upper staves, while the Percussion, Electric Guitars, and Electric Bass are in the middle. The FX 5 and Viola parts are in the lower staves. The music includes complex rhythms, such as the eighth-note patterns in the Percussion and the melodic lines in the Pan flute and Clarinet.

17

Pan. Cl. Perc. E. Gtr. E. Gtr. E. Bass FX 5 Vla.

This section of the score covers measures 17 through 20. It continues with the same instrumentation as the previous section. The music features a mix of melodic and harmonic elements, with the Electric Guitars and Electric Bass providing a strong rhythmic foundation. The Percussion part continues with its complex patterns, and the Pan flute and Clarinet parts add melodic interest. The FX 5 and Viola parts provide harmonic support and texture.

21

25

29

Pan. Cl. Perc. E. Gtr. E. Gtr. E. Bass FX 5 Vla.

This section of the score covers measures 29 through 32. It features a multi-instrumental arrangement. The Pan flute and Clarinet parts consist of block chords and simple melodic lines. The Percussion part has a complex, syncopated rhythm with many rests. The Electric Guitars play a series of chords, some with bends. The Electric Bass provides a steady, melodic line. The FX 5 part is mostly silent with a few notes at the end. The Viola part has a few chords and rests.

33

Pan. Cl. Perc. E. Gtr. E. Gtr. E. Bass FX 5 Vla.

This section of the score covers measures 33 through 36. It continues the multi-instrumental arrangement. The Pan flute and Clarinet parts have more active melodic lines. The Percussion part maintains its complex rhythm. The Electric Guitars play chords with some bends and slurs. The Electric Bass continues its melodic line. The FX 5 part has a few notes. The Viola part has a long, sustained chord in the final measure.

37

Pan.
Cl.
Perc.
E. Gtr.
E. Gtr.
E. Bass
FX 5
Vla.

40

E. Gtr.

Panpipes

Duitse Kinderliedjes - 04ZUBETH

♩ = 116,000313

7

13

19

25

30

36

44

Duitse Kinderliedjes - 04ZUBETH

Percussion

♩ = 116,000313

5

9

13

17

21

25

29

33

37

4

2

Percussion

44

2

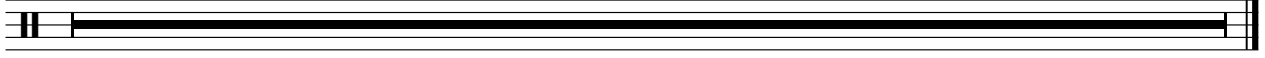

♩ = 116,000313

6

11

16

21

26

31

36 **4**

44 **2**

Duitse Kinderliedjes - 04ZUBETH

Electric Guitar

♩ = 116,000313

2

Electric Guitar

44

♩ = 116,000313

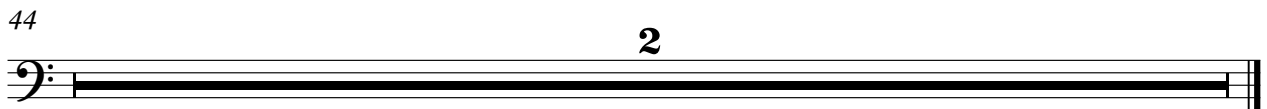

♩ = 116,000313
MP Bethl

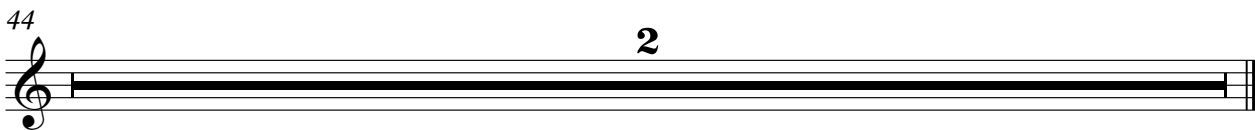
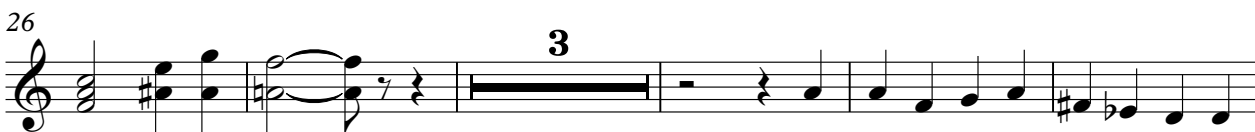

Viola

Duitse Kinderliedjes - 04ZUBETH

♩ = 116,000313

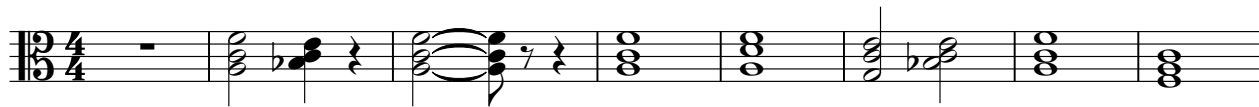

9

15

23

30

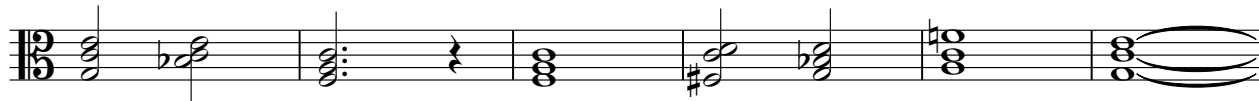

36

44

