

Duitse Kinderliedjes - 05EINVOG

♩ = 166,002655

5

Pan.

Perc.

J. Gtr.

J. Gtr.

J. Gtr.

E. Bass

E. Pno.

E. Pno.

9

Pan. Perc. J. Gtr. J. Gtr. J. Gtr. E. Bass E. Pno. E. Pno. FX 5 FX 5 FX 5 Vla. Vla. Vla.

13

Pan.

Perc.

J. Gtr.

J. Gtr.

J. Gtr.

E. Bass

E. Pno.

E. Pno.

FX 5

FX 5

FX 5

Vla.

Vla.

Vla.

16

Pan. Perc. J. Gtr. J. Gtr. J. Gtr. E. Bass E. Pno. E. Pno. FX 5 FX 5 FX 5 Vla. Vla. Vla.

19

Pan. Perc. J. Gtr. J. Gtr. J. Gtr. E. Bass E. Pno. E. Pno. FX 5 Vla. Vla. Vla.

- Pan.**: Melodic line in treble clef with eighth-note patterns.
- Perc.**: Percussion line with rhythmic patterns and rests.
- E. Bass**: Bass line in bass clef with a steady eighth-note accompaniment.
- Vla.**: Three viola staves in alto clef with melodic and harmonic parts.

23

Pan. Perc. J. Gtr. J. Gtr. J. Gtr. E. Bass E. Pno. E. Pno. FX 5 FX 5 FX 5 Vla. Vla. Vla.

26

Pan.

Perc.

J. Gtr.

J. Gtr.

J. Gtr.

E. Bass

E. Pno.

E. Pno.

FX 5

FX 5

FX 5

Vla.

Vla.

Vla.

Solo

30

Perc. J. Gtr. J. Gtr. J. Gtr. E. Bass E. Pno. E. Pno. FX 5 FX 5 FX 5 Vla. Vla. Vla. Solo

33

Perc. J. Gtr. J. Gtr. J. Gtr. E. Bass E. Pno. FX 5 FX 5 FX 5 Vla. Vla. Vla. Solo

37

Perc. J. Gtr. J. Gtr. J. Gtr. E. Bass E. Pno. E. Pno. FX 5 FX 5 FX 5 Vla. Vla. Vla. Solo

- Pan.**: Treble clef, mostly rests with some notes in the final measure.
- E. Bass**: Bass line in the bass clef.
- E. Pno.**: Two piano staves (treble and bass clefs) with chordal accompaniment.
- Vla.**: Three Viola staves in alto clef with melodic lines.
- Solo**: Solo part in treble clef with a melodic line.

47

Pan. Perc. J. Gtr. J. Gtr. J. Gtr. E. Bass E. Pno. E. Pno. FX 5 FX 5 FX 5 Vla. Vla. Vla.

50

Musical score for page 50, featuring the following instruments and parts:

- Pan.**: Pan flute part in treble clef.
- Perc.**: Percussion part with rhythmic notation.
- J. Gtr.**: Three guitar parts in treble clef.
- E. Bass**: Electric bass part in bass clef.
- E. Pno.**: Electric piano part in grand staff (treble and bass clefs).
- FX 5**: Three FX 5 parts in treble clef.
- Vla.**: Three Viola parts in alto clef.
- Solo**: Solo part in treble clef.

53

Perc. J. Gtr. J. Gtr. J. Gtr. E. Bass E. Pno. E. Pno. FX 5 FX 5 FX 5 Vla. Vla. Vla. Solo

56

Perc. J. Gtr. J. Gtr. J. Gtr. E. Bass E. Pno. FX 5 FX 5 FX 5 Vla. Vla. Vla. Solo

59

Perc. J. Gtr. J. Gtr. J. Gtr. E. Bass E. Pno. E. Pno. FX 5 FX 5 FX 5 Vla. Vla. Solo

62

Pan.

Perc.

J. Gtr.

J. Gtr.

J. Gtr.

E. Bass

E. Pno.

E. Pno.

FX 5

FX 5

FX 5

Vla.

Vla.

Vla.

Solo

65

Pan.

Perc.

J. Gtr.

J. Gtr.

J. Gtr.

J. Gtr.

E. Bass

E. Pno.

E. Pno.

FX 5

FX 5

FX 5

Vla.

Vla.

Vla.

Solo

68

Pan. Perc. J. Gtr. J. Gtr. J. Gtr. J. Gtr. E. Bass E. Pno. E. Pno. FX 5 FX 5 FX 5 Vla. Vla. Vla.

Detailed description of the musical score: The score is for measures 68 and 69. Measure 68 starts with a key signature of one flat (Bb). The Pan. part has a melodic line with eighth notes and rests. Perc. has a steady eighth-note accompaniment. The four J. Gtr. parts have various rhythmic patterns, including eighth notes, quarter notes, and chords. E. Bass has a simple bass line. The two E. Pno. parts have chords and some melodic movement. The three FX 5 parts have melodic lines with eighth notes and rests. The three Vla. parts have whole notes and rests.

70

Pan.

Perc.

J. Gtr.

J. Gtr.

J. Gtr.

J. Gtr.

E. Bass

E. Pno.

E. Pno.

FX 5

FX 5

FX 5

Vla.

Vla.

Vla.

72

- Pan.**: Treble clef, quarter notes with accents, eighth notes, and a final chord.
- J. Gtr.**: Treble clef, chords and melodic lines.
- E. Bass**: Bass clef, simple bass line.
- E. Pno.**: Grand staff (treble and bass clefs), chords and melodic lines.
- Solo**: Treble clef, mostly rests.

74

Pan.

Perc.

J. Gtr.

J. Gtr.

J. Gtr.

J. Gtr.

E. Bass

E. Pno.

E. Pno.

Vla.

Vla.

Vla.

Solo

76

Perc. J. Gtr. J. Gtr. J. Gtr. J. Gtr. E. Bass E. Pno. E. Pno. FX 5 FX 5 FX 5 Vla. Vla. Vla. Solo

78

Perc. J. Gtr. J. Gtr. J. Gtr. J. Gtr. E. Bass E. Pno. E. Pno. FX 5 FX 5 FX 5 Vla. Vla. Vla. Solo

80

Perc. J. Gtr. J. Gtr. J. Gtr. J. Gtr. E. Bass E. Pno. E. Pno. FX 5 FX 5 Vla. Vla. Vla. Solo

82

Perc. J. Gtr. J. Gtr. J. Gtr. J. Gtr. E. Bass E. Pno. E. Pno. FX 5 FX 5 FX 5 Vla. Vla. Vla. Solo

84

Musical score for Percussion (Perc.), J. Gtr. (J. Gtr.), E. Bass (E. Bass), E. Pno. (E. Pno.), and Solo (Solo). The score is written in 4/4 time and includes various musical notations such as rests, notes, and triplets.

The score consists of the following parts:

- Perc.**: Percussion part with a complex rhythmic pattern.
- J. Gtr.**: J. Gtr. part with a melodic line.
- E. Bass**: E. Bass part with a bass line.
- E. Pno.**: E. Pno. part with a piano accompaniment.
- Solo**: Solo part with a melodic line and triplets.

86

Perc. J. Gtr. J. Gtr. J. Gtr. J. Gtr. E. Bass E. Pno. E. Pno. Vla. Vla. Solo

88

Perc. J. Gtr. J. Gtr. J. Gtr. J. Gtr. E. Bass E. Pno. E. Pno. Vla. Vla. Vla. Solo

90

Pan.

Perc.

J. Gtr.

J. Gtr.

J. Gtr.

J. Gtr.

E. Bass

E. Pno.

E. Pno.

FX 5

FX 5

FX 5

Vla.

Vla.

Vla.

Solo

92

Pan. Perc. J. Gtr. J. Gtr. J. Gtr. J. Gtr. E. Bass E. Pno. E. Pno. FX 5 FX 5 FX 5

94

- Pan.**: Treble clef, quarter notes with eighth rests.
- Perc.**: Drum set notation with 'x' marks for cymbals.
- J. Gtr.**: Four staves, treble clef, featuring various chordal textures and melodic lines.
- E. Bass**: Bass clef, quarter notes.
- E. Pno.**: Grand staff (treble and bass clefs), featuring chords and melodic fragments.
- FX 5**: Three staves, treble clef, featuring melodic lines.
- Vla.**: Three staves, alto clef, featuring melodic lines.

96

Pan. Perc. J. Gtr. J. Gtr. J. Gtr. J. Gtr. E. Bass E. Pno. E. Pno. FX 5 FX 5 FX 5 Vla. Vla. Vla.

101

Pan.

Duitse Kinderliedjes - 05EINVOG

Panpipes

♩ = 166,002655

2

6

9

13

16

19

22

25

15

Duitse Kinderliedjes - 05EINVOG

Percussion

♩ = 166,002655

7

13

19

24

28

32

36

40

44

V.S.

Percussion

48

52

56

60

64

68

72

76

80

84

Percussion

87

90

92

95

98

♩ = 166,002655

6

11

16

21

26

31

36

41

46

V.S.

51

56

61

66

71

76

81

86

91

96

9

♩ = 166,002655

2

7

12

17

22

27

31

85

90

95

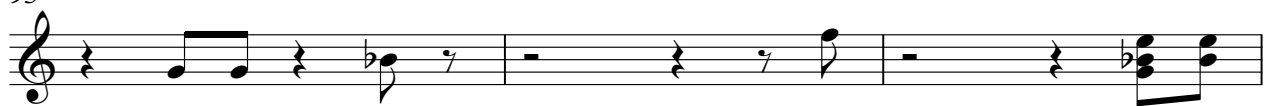

98

♩ = 166,002655

6

11

16

21

26

31

36

41

46

V.S.

51

56

61

66

71

76

81

86

91

96

Duitse Kinderliedjes - 05EINVOG

Jazz Guitar

♩ = 166,002655

MP Vogel

65

2

69

71

73

75

77

79

81

83

85

V.S.

87

89

91

93

95

97

99

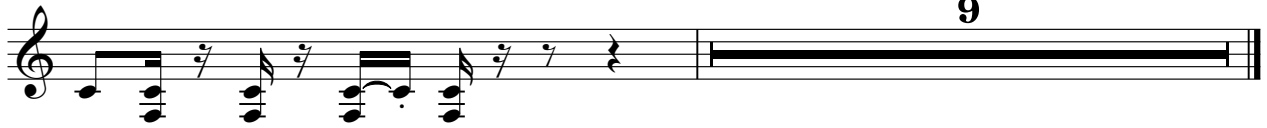

Duitse Kinderliedjes - 05EINVOG

Electric Bass

♩ = 166,002655

7

13

19

24

30

35

41

47

53

V.S.

58

64

70

76

82

87

92

97

Duitse Kinderliedjes - 05EINVOG

Electric Piano

♩ = 166,002655

6

10

14

18

22

26

30

34

38

42

46

50

54

59

63

67

V.S.

71

75

79

83

87

91

95

98

Duitse Kinderliedjes - 05EINVOG

Electric Piano

♩ = 166,002655

6

10

14

18

22

V.S.

26

30

34

38

42

46

50

54

58

62

66

70

74

78

82

86

90

95

98

Duitse Kinderliedjes - 05EINVOG

FX 5 (Brightness)

♩ = 166,002655

11

16

2

3

24

2

30

36

41

46

50

54

58

4

64

69

77

83

93

97

♩ = 166,002655

11

15

19

5

28

32

37

42

2

48

53

56

2

62

66

70

77

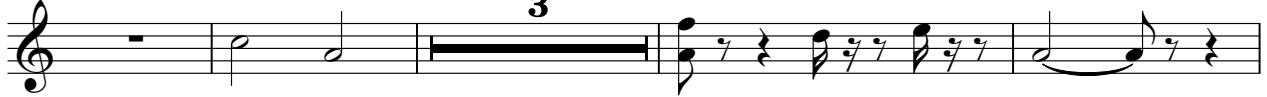

84

94

98

♩ = 166,002655

11

15

19

27

33

37

42

50

54

57

3

2

2

62

65

69

77

83

93

97

2

Viola

76

81

90

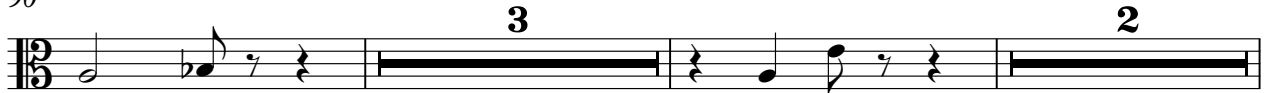

97

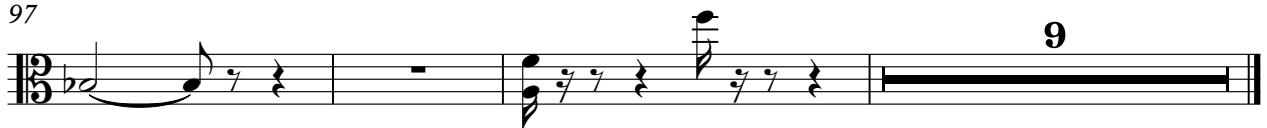

Duitse Kinderliedjes - 05EINVOG

Viola

♩ = 166,002655

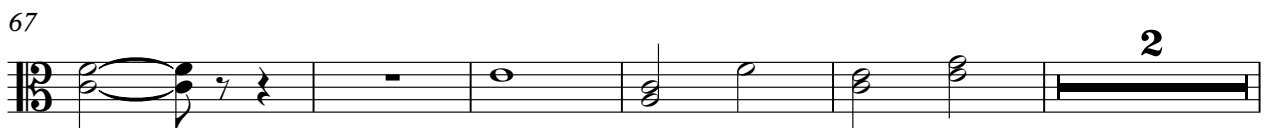
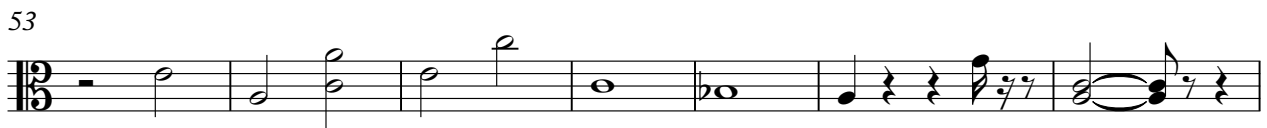
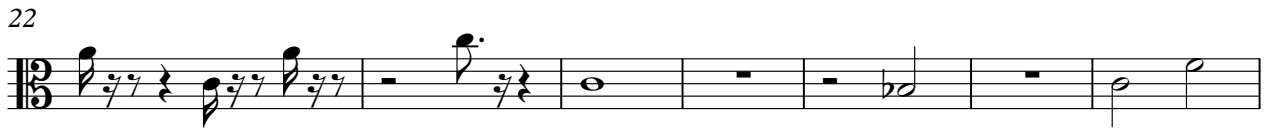

74

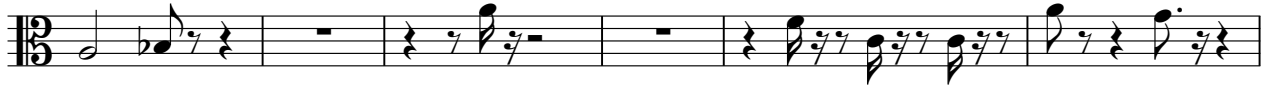

80

88

95

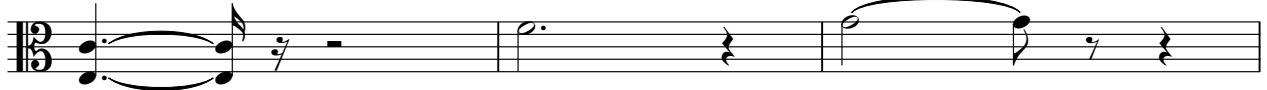

98

Duitse Kinderliedjes - 05EINVOG

Viola

♩ = 166,002655

11

17

23

2

30

37

44

50

57

64

2

73

2

Viola

79

86

94

98

Duitse Kinderliedjes - 05EINVOG

Solo

♩ = 166,002655

26

31

35

39

43

7

53

56

59

62

65

5

