

Duitse Kinderliedjes - 05HAESCH

♩ = 140,000473

♩ = 140,000473

MP Grube

3

Cl.

Bar. Tpt.

Perc.

Kora

Kora

Kora

E. Bass

Tape Smp. Brs

Orch. Hit

FX 5

FX 5

FX 5

5

7

Cl.

Bar. Tpt.

Perc.

Kora

Kora

Kora

E. Bass

Tape Smp. Brs

Orch. Hit

FX 5

FX 5

FX 5

9

11

Cl.

Bar. Tpt.

Perc.

Kora

Kora

Kora

E. Bass

Tape Smp. Brs

Orch. Hit

FX 5

FX 5

FX 5

13

Cl.

Bar. Tpt.

Perc.

Kora

Kora

Kora

E. Bass

Tape Smp. Brs

Orch. Hit

FX 5

FX 5

FX 5

16

Cl.

Hn.

Bar. Tpt.

Perc.

Kora

Kora

Kora

E. Bass

Tape Smp. Brs

Orch. Hit

FX 5

FX 5

FX 5

Vla.

18

Cl.

Hn.

Bar. Tpt.

Perc.

Kora

Kora

Kora

E. Bass

Tape Smp. Brs

Orch. Hit

FX 5

FX 5

FX 5

Vla.

20

Cl.

Hn.

Bar. Tpt.

Perc.

Kora

Kora

Kora

E. Bass

Tape Smp. Brs

Orch. Hit

FX 5

FX 5

FX 5

Vla.

22

Cl.

Hn.

Bar. Tpt.

Perc.

Kora

Kora

Kora

E. Bass

Tape Smp. Brs

Orch. Hit

FX 5

FX 5

FX 5

Vla.

24

Cl.

Hn.

Bar. Tpt.

Perc.

Kora

Kora

Kora

E. Bass

Tape Smp. Brs

Orch. Hit

FX 5

FX 5

FX 5

Vla.

26

Cl.

Hn.

Bar. Tpt.

Perc.

Kora

Kora

Kora

E. Bass

Tape Smp. Brs

Orch. Hit

FX 5

FX 5

FX 5

Vla.

28

Cl.

Hn.

Bar. Tpt.

Perc.

Kora

Kora

Kora

E. Bass

Tape Smp. Brs

Orch. Hit

FX 5

FX 5

FX 5

Vla.

31

Perc.

Horn in F

Duitse Kinderliedjes - 05HAESCH

♩ = 140,000473

15

19

23

26

28

7

Baroque Trumpet

Duitse Kinderliedjes - 05HAESCH

♩ = 140,000473

5

8

12

16

20

24

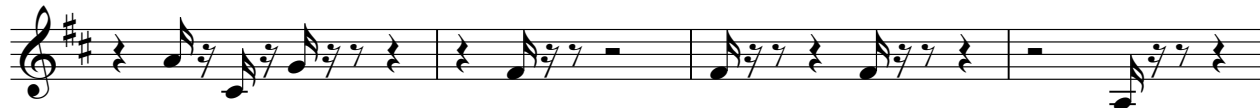

28

Percussion

Duitse Kinderliedjes - 05HAESCH

♩ = 140,000473

6

11

16

20

23

27

29

Duitse Kinderliedjes - 05HAESCH

Kora

♩ = 140,000473

5

9

12

16

19

23

26

29

7

Duitse Kinderliedjes - 05HAESCH

Kora

♩ = 140,000473

Duitse Kinderliedjes - 05HAESCH

Kora

♩ = 140,000473

5

8

11

14

17

20

23

27

7

♩ = 140,000473

7

14

20

26

Tape Sampler Keyboard [Brass] Duitse Kinderliedjes - 05HAESCH

♩ = 140,000473

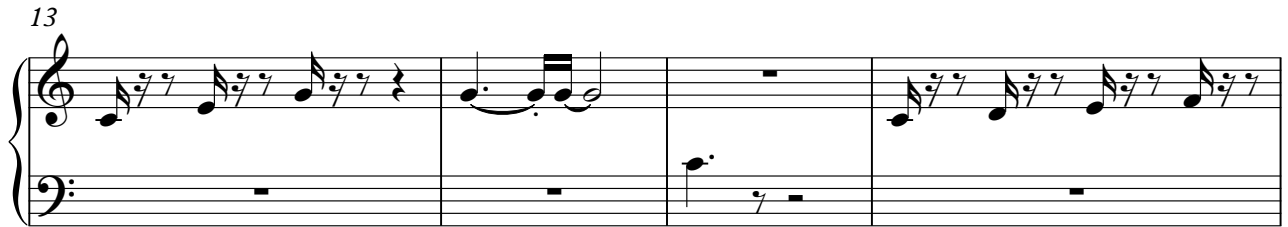

♩ = 140,000473

6

10

14

18

22

25

28

7

Viola

Duitse Kinderliedjes - 05HAESCH

♩ = 140,000473

15

22

27
